WEATHER: Mostly Cloudy, Showers

Victoria Daily Times

TODAY'S NEWS TODAY
Telephone 382-3131
Want Ads 386-2121

82nd Year, No. 233 ★★ VICTORIA, B.C., TUESDAY, MARCH 15, 1966—28 PAGES PRICE: 10 CENTS WEEKEND 14 CENTS

Tories Pressing To Alter Inquiry

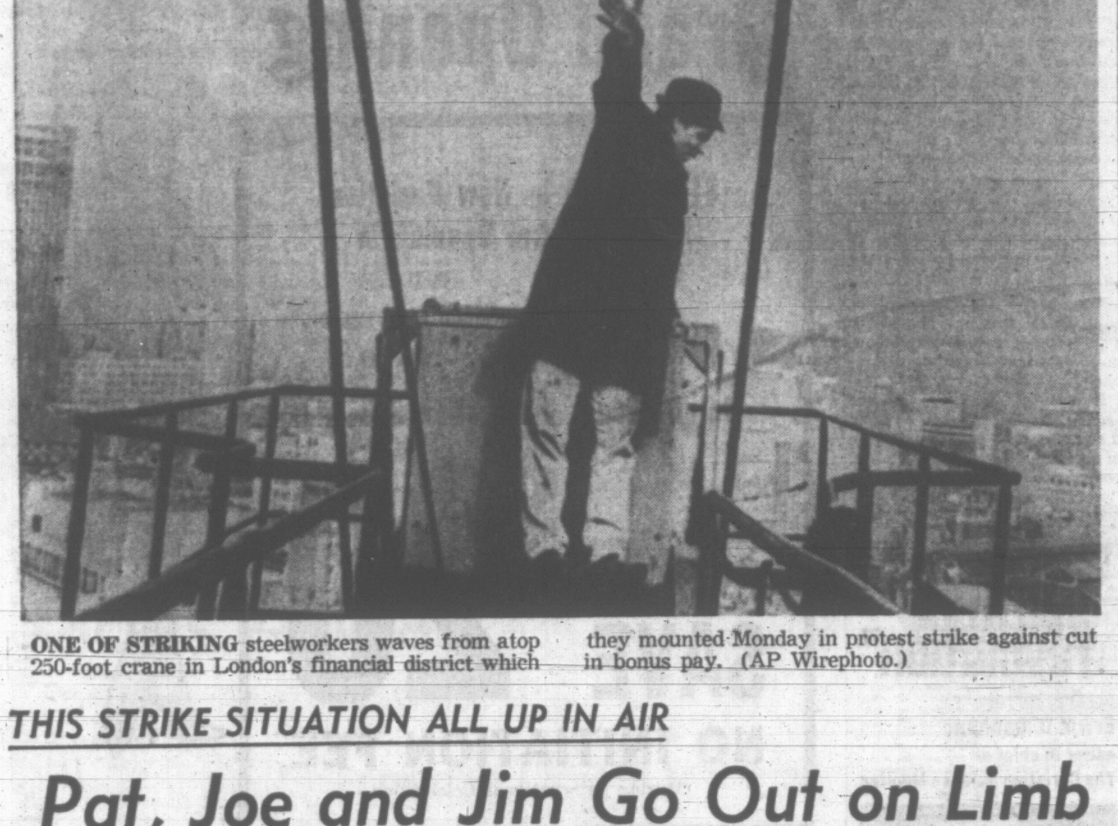

ONE OF STRIKING steelworkers waves from atop 250-foot crane in London's financial district which they mounted Monday in protest strike against cut in bonus pay. (AP Wirephoto.)

THIS STRIKE SITUATION ALL UP IN AIR

Pat, Joe and Jim Go Out on Limb

LONDON (AP)—One of four aerial strikers gave up his perch on the end of a 250-foot construction crane today but three of his companions held on and said they were ready to spend a second chilly night above a building site.

The men—Pat, Joe, Jim and Mick—mounted the crane Monday in protest of pay cuts and spent a shivering night over the construction site.

Mick became exhausted and developed a temperature and it was decided to bring him down.

Scores of sidewalk superintendents gathered beneath the crane in the heart of the city, London's financial district, to watch the quartet take their early morning exercise along the jib.

They spent most of the night in the cabin of the crane, warmed by tea and whisky which other workers carried up 250 steps to them.

The four men, all steel erectors on an office block, say cuts in their bonuses have halved their weekly pay to £12 ($36).

They refused to give their full names, charging the building industry operates a blacklist and they'd never get work again.

Taylor Woodrow, the contractor, stopped all work on the $25,000,000 building. The company said bonuses had been cut and 56 of the 350 workers on the project had been dismissed because of "absurdly low productivity levels."

A company spokesman said the firm has been negotiating with the Transport and General Workers Union, to which the men belong, since Christmas.

HINDUS VS. SIKHS

Bloody Riots To Get Worse

NEW DELHI (UPI)—Bloody rioting between Hindus and Sikhs spread today through northwestern India. Police used tear gas and rifles to try to restore order but authorities said the situation had taken a turn for the worse.

Authorities clamped a dusk-to-dawn curfew on New Delhi itself following a rioting in which three persons were killed and 100 injured Monday. The situation was tense in the capital but was worse in the Punjab where rioting was in its fifth day.

The rioting began when Hindu nationalists attacked bearded Sikhs in protest against a government decision to create a Punjabi-speaking state for the Sikhs in northeastern India.

THREE CITIES HIT

At least three cities in the Punjab were hit by disturbances today — Ludhiana, 160 miles northwest of New Delhi, and at Jullundur and Bhiwani.

Sikhs and members of the opposing Jan Sangh Party staged a fierce 15-minute battle today in Ludhiana with sticks and swords. Casualties were not reported. Troops were called out to help quell the riots.

At Bhiwani, police opened fire on the mobs and killed one person and wounded 10 others, reports reaching New Delhi said.

In Jullundur, the body of a victim killed in Monday's clashes, was taken in procession by Jan Sangh workers under a heavy police escort. The workers climbed on roofs and stoned police patrols below, injuring two policemen

WIRE BRIEFS

Crisis Solved

BRUSSELS (Reuters) — Belgium's government crisis was normally solved tonight when the supreme ruling body of the Social Christian Party—its national commitee — unanimously decided to form a coalition with the Liberals.

Massive Seizure

MONTREAL (CP)—A coronary thrombosis, "in effect, a massive heart attack," caused the death Sunday of CPR president Robert (Bob) Alton Emerson, 54, the CPR said today. The announcement followed a medical examination.

Strikes Hit France

PARIS (UPI)—Police stood on alert throughout France today as labor unions unleashed a 10-day series of strikes in a test of strength with President Charles de Gaulle.

Boehme Sentenced

TACOMA (AP)—Dr. Robert E. Boehme, Port Orchard, Wash., physician convicted of trying to poison his wife, was sentenced today to not more than 20 years in the Washington State Penitentiary.

'PEPPER' BANDITS GET $600,000

VIENTIANE, Laos (UPI)—Three bandits tossed pepper in the eyes of Bank of Indochina employees at Vientiane airport today and made off with more than $600,000.

The bank personnel were unloading the cash from a vehicle to put aboard a Royal Air Lao plane bound for Bangkok when the robbers struck, police said. The theft occurred 30 minutes before the plane was due to take off.

Police said the robbers, believed to be French, had a vehicle waiting at the airport for the escape.

After throwing pepper into the eyes of the bank employees, the three men snatched eight bundles of cash and fled.

Officers said the haul included cheques that were being sent to New York via Bangkok along with the cash.

Police believed it was the first robbery ever committed by foreigners in Laos.

Index to Inside Pages

Page
Water Bill Goes Ahead 3
Subsidies Urged for Railroads 7
Grain Sits in Warehouses 8
Recreation Centres Cost $80,000 16

Ask The Times....13 Entertainment ....9 Penny Saver.......14
Classified ....18 Finance..........6, 7 Radio, TV.........23
Comics ....25 Island ....27 Sport 10, 11
Dear Abby.........14 Mayse ....13 Women.........14, 15

NO SPY CONNECTIONS: BAVARIAN OFFICIAL

MUNICH, West Germany (AP) — Bavarian security authorities said today they have found nothing to connect Gerda Munsinger, who figures in the Canadian sex-and-security case, with espionage.

Dr. Hans Ziegler of the state's interior ministry said in answer to reporters' questions that responsible authorities have no records or information linking Mrs. Munsinger to spy activities.

★ ★ ★

GERDA:

'Life Ruined By Russians'

TORONTO (UPI)—Gerda Munsinger today denied she had been a spy and said "the Russians ruined my life."

Mrs. Munsinger the central figure in the Ottawa sex scandal, made these comments in an interview with CBC national affairs reporter Norman Depoe.

Depoe asked Mrs. Munsinger if she had been an agent employed by "the Soviets".

"That is a lie, let me say why . . . those people have harmed me so much in my young life that I would never even move a finger for anyone of them," Mrs. Munsinger said.

Depoe asked Mrs. Munsinger how the Russians had ruined her life.

GIRL IN PIGTAILS

"I was 16 when the war was over . . . long blonde pigtails . . . a farmer's girl. They did with me what they felt like for three years. They ruined my life because of those three years I had quite a lot of operations. My whole life has been ruined with it."

Depoe asked her why she had come to Canada.

"Because I wanted to get away from all this . . . you see there was so much harm done to me after the war by the Russians and I couldn't forget here.

"I wanted to forget and I knew I couldn't forget. I wanted to get away from the country."

Depoe asked her what she plans to do with her life now.

HONEYMOON HERE?

"I may even take my honeymoon in Canada . . . who knows," replied Mrs. Munsinger, who is going to be married soon.

She added that she may even live in Canada after her marriage.

Meanwhile in Munich, press agent Josef Ferency, who claims to have bought world rights to her story, said Mrs. Munsinger has "never said anything about spying."

Ferency denied reports the 36-year-old blonde would fly to Canada to "clear her name."

He said the story "is merely a rumor. There is no basis in it at all."

Ferency admitted, "Mrs. Munsinger does not know herself as yet what she is going to do."

"In the meantime," he said, "we are keeping her hidden away for a while longer to prevent the opposition (newsmen) from getting at her."

Nowlan Makes Appeal To Clear Father's Name

OTTAWA (CP) — J. Patrick Nowlan, Conservative MP for Digby-Annapolis-Kings, said today in the Commons he will have to consider giving up his seat unless his father's name is cleared immediately of connections with the Munsinger affair.

Meanwhile in Toronto, The Star says Gerda Munsinger told its staff writer Robert Reguly last Thursday in Munich that she never met the late George Nowlan, one-time revenue and finance minister in Diefenbaker governments.

Without naming him, Opposition Leader Diefenbaker referred to Mr. Nowlan in the Commons Monday, when he said a former minister, now dead, had been mentioned as being connected with the Munsinger affair.

Mr. Nowlan addressed a personal and moving appeal to Prime Minister Pearson and Justice Minister Cardin to stand up in the Commons and "at least clear the dead even though they refuse to charge the living."

Mr. Nowlan said the late Sydney Smith, Conservative external affairs minister; the late Paul Comtois, Conservative mines minister and lieutenant-governor of Quebec, and his father are three former cabinet ministers now dead who have been brought under suspicion by Mr. Cardin's charges in the Munsinger case.

Mr. Pearson said George

Continued on Page 26

Committee Review Proposed

OTTAWA (UPI) — Prime Minister Pearson's government today won its fight to send the Gerda Munsinger case to a jurdical inquiry—on the Liberal government's terms.

OTTAWA (CP) — The Conservative opposition proposed today that a seven-member parliamentary committee review and revise the terms of reference of the judicial inquiry into the Munsinger affair.

Former speaker Marcel Lambert (PC—Edmonton West) submitted a motion calling for the committee on the ground that the cabinet's action in framing the terms of reference constituted an invasion of the Commons' right to determine how its privileges shall be dealt with.

"No outside body can usurp this right," Mr. Lambert said: By setting up a judicial inquiry under Mr. Justice W. F. Spence of the supreme court into the Munsinger affair, the cabinet abused and infringed Parliament's right to deal itself with its own privileges.

Health Minister MacEachen, leadoff spokesman for the government, urged Speaker Lucien Lamoureux to reject Mr. Lambert's motion.

URGES REJECTION

The minister said the only type of motion acceptable at that point was one declaring charges against Justice Minister Cardin. Anything else was a "grotesque device" to avoid the original issue raised by the opposition.

The Munsinger crisis rocked the Commons Monday for the third straight day.

Monday's debate opened quietly but gradually became hot and heavy. Some highlights:

—Opposition Leader Diefenbaker accused the Liberals spreading "smear, scuttlebutt, scandal and smut" about his former cabinet colleagues in a last-ditch attempt to stage a comeback from disrepute.

—Justice Minister Cardin staked his Commons seat on the outcome of the inquiry and challenged Mr. Diefenbaker to do likewise. The Conservative leader denied Mr. Cardin's allegations about a security risk and ignored the challenge.

—Davie Fulton, former Conservative justice minister, said Privy Council President Favreau called him to his office about 10 days ago and warned that the Munsinger case would be divulged unless the Conservatives stopped hitting the government's handling of the George Victor Spencer security case.

—Mr. Favreau confirmed that he told Mr. Fulton the Spencer case was a trifle compared with the Munsinger affair and other secret files the Conservative had seen. He denied having threatened or blackmailed Mr. Fulton.

—Erik Nielsen (PC—Yukon) said the Munsinger inquiry under the present terms will amount to a "star chamber inquisition" where more than 25 former cabinet ministers will be called to prove their innocence in the face of unsupported innuendoes.

Mr Fulton, recalled that Gerda Munsinger lived in Canada from 1955 to February, 1961, asked how she could be admitted as a landed immigrant if the government considered her a security risk.

Transport Minister Pickersgill shot back that he isn't in the least embarrassed by the fact he was immigration minister in 1955.

Mr. Pickersgill asked questions of his own. Was the RCMP file on Gerda Munsinger a security file? Why had she not been granted Canadian citizenship after completing the re

Continued on Page 26

OTTAWA-BOUND TODAY

Envoy Tight-Lipped About Hanoi Mission

By JOHN KIRKWOOD
Special To The Times

HONG KONG — Special Canadian envoy Chester Ronning left here for home today tight-lipped about his mission to North Viet Nam.

Any clue as to whether his mission for Prime Minister Lester Pearson may provide a key to eventual ending of the bitter struggle between North and South Viet Nam will have to wait until he returns to Ottawa to make his official report to the prime minister and External Affairs Minister Paul Martin.

But the veteran career diplomat did say in an interview here that his three-day visit to North Viet Nam's capital city of Hanoi had resulted in an interesting and useful exchange of view with several high-ranking North Vietnamese ministers. Ronning had discussions with Prime Minister Phan Van Dong, the foreign minister, vice foreign minister and other top officials.

He also met President Ho Chi Minh briefly when he handed him a letter from the prime minister replying to a letter he had sent to Ottawa. The contents of Pearson's letter will be released later in Ottawa.

RONNING
. . . 'useful exchange'

"We had an interesting exchange of views," Ronning said.

"In the discussions, he had a clarification of views and I feel that was most useful."

He said he discussed with the North Vietnamese, External Affairs Minister Martin's proposal that the International Control Commission should be used as a vehicle for starting peace negotiations.

"I discussed with them the proposal that possibly the commission could play a physical role in probing the positions of both sides to see if there is any possibility of negotiation," Ronning said.

CONSULT OTHERS

However, he added, Canada's position at the moment is very preliminary and India and Poland, the other two members of the control commission, are being consulted.

Ronning's mission to Hanoi is the latest step in Canada's strong diplomatic bid to end the fighting in Viet Nam by bringing both sides to the conference table for negotiations.

Last month Victor Moore, senior Canadian delegate on the International Control Commission, visited Hanoi and had discussions with several officials.

His talks were described in Ottawa as very fruitful and useful.

Da Nang Paralyzed By General Strike

By THOMAS A. REEDY

SAIGON (AP)—Another general strike protesting the removal of Gen. Nguyen Chanh Thi as commander of the South Vietnamese Army's 1st Corps paralyzed Da Nang today.

Shopkeepers closed their doors for the second time in three days and most activities in the coastal city 380 miles northeast of Saigon halted. Viet soldiers joined the protest.

Gen. Nguyen Van Chuan, named acting corps commander after Thi's removal by the military junta last Thursday, predicted the strike "will die of its own accord." He added:

"I have not taken any severe measures because there has been no violence and no infiltration by the Communists."

At his home in Saigon, Thi expressed surprise at the display of support in his old headquarters. He told a reporter he was awaiting orders from the government and declined to say what his present status is.

Thi, 43, held sway over South Viet Nam's five northernmost provinces in almost warlord fashion. He was considered a potential rival to Premier Nguyen Cao Ky.

The military junta's firing of Thi also gave politically minded Buddhists a wedge for renewal of demands for restoration of civilian rule.

CLAIMS DESERTIONS

In other developments:

A Hanoi broadcast said 621 South Vietnamese soldiers at 15 posts deserted to the Viet Cong in the first 20 days of February. The North Vietnamese news agency also quoted unnamed Western sources as saying that South Vietnamese troops had deserted at a rate of 10,000 a month last year.

The claims were seen as an answer to Allied reports that Viet Cong desertions are rising.

Watutsis Massing For Attack

NAIROBI (AP)—An estimated 2,500 Watutsi tribesmen led by several Peking-trained guerrilla warfare experts are massed in Burundi on the border with Rwanda and apparently are preparing to invade Rwanda, their homeland, intelligence sources report.

Wives and children of the American embassy staff in Kigali, the capital of Rwanda, have been evacuated to Kenya and the Canadian air force is preparing to fly out nearly 100 Canadians teaching at Rwanda's National University in Butare.

The warlike Watutsis—some of whom are seven feet tall—are said to be armed with modern automatic weapons, mostly from China.

The Watutsis fled from Rwanda in 1963 when that little country's more numerous Bahutus turned on them and killed thousands. Burundi is governed by a Watutsi regime which has made only token efforts to disarm and disperse their fellow tribesmen.

SPACE SPECTACULAR GETS WEDNESDAY GO

CAPE KENNEDY (UPI)—Project officials today gave Gemini 8 astronauts Neil Armstrong and David Scott a "go" for launch Wednesday on an action-packed rendezvous and spacewalk flight.

Mission director William Schneider said there was a reasonable probability for an on-time start Wednesday of the three-day space spectacular.

"We are go, but on a tight schedule," said a space agency spokesman.

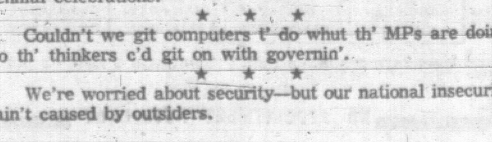

There! I KNEW we c'd find a Canadian t' run our centennial celebrations.

★ ★ ★

Couldn't we git computers t' do whut th' MPs are doin', so th' thinkers c'd git on with governin'.

★ ★ ★

We're worried about security—but our national insecurity ain't caused by outsiders.

—AP Wirephoto

TIRED OF WORKING on his motorcycle, this cyclist decided to catch a quick nap. The photographer snapped the picture along the highway near Castonia, N.C. He didn't dare awaken the man to ask his identity.

ROUND-A-BOUT

By DOUGLAS HILLSIDE

We've had some mail and heard many comments about the Greater Victoria Art Gallery, showing of rocks and water and (appropriately perhaps) fruit cakes in plastic bags. There seems to be a growing feeling that the gallery is having us on.

Much suspicion could be removed if, along with each showing of far-out "art" the artist was required to display one painting or drawing of a scene or portrait or still life, just to prove he had won his spurs doing something the rest of us couldn't do.

When an artist displays something which could be duplicated by a child or an ape there will always be suspicion of fraud both on the part of the artist and the gallery which collects money for its exhibits.

★ ★ ★

Greater Victoria School Board Employees' Association's newsletter, edited by **Denis H. Besley,** says there would be less beer bottles and pop bottles broken on the streets if there was a 10-cent charge and refund for these bottles instead of two cents.

★ ★ ★

The same bulletin says the school board moves quickly to arrange vaccinations and inoculations for pupils to avoid the spread of illness in the schools. All board employees should be given the same shots to make the program effective, says the union, noting that this "approach has not been followed by the board."

★ ★ ★

Sometimes its the small things that build Victoria's fame abroad. A San Franciscan sent this clipping from an unidentified U.S. magazine which collects news oddities:

CITY DUPLEX

Rheumy duplex, Stadacona Park area, 5 rooms up and 5 down. Adv in Victoria (B.C.) Daily Times.

The magazine adds: "Catarrh Hall, we call it."

★ ★ ★

Gwen Scott, Marionette Book Shop, advises that **Agnes Newton Keith,** author of Land Below the Wind and Three Came Home, walked into MacFadden publishers and discovered the managing director to be **George Clay,** who wrote the best-seller novel Gina. Mr. Clay lived in Duncan and recently in Victoria, where he is well known.

★ ★ ★

BRIEFS FROM BRITAIN—The Ministry of Works has rejected an offer by two technicians who would remove a hundred-year-old crack from Big Ben. They said the repair would provide the famed clock with a clear "boing" instead of the "boi-oi-oi-ing" now famous to radio listeners around the world. Reason for the refusal—no one ever has complained. The English like "boi-oi-oi-ing" best . . . Dorset police are exhibiting an anti-climb paint which stays slippery when applied to drain pipes . . . British TV's spy story, Danger Man, has been nominated in Hollywood as the best-produced TV program of 1965 . . . The Salvation Army has permission to use the Beatles' film Help as as basis for a fund campaign advertisement.

★ ★ ★

SNIPPETS—Canadian Girls' Rodeo Association is looking for competitors here. The association's head office address is Box 23, Calgary . . . Fox Cinema's former assistant manager, **Gary Nixon,** is now assistant librarian at Dawson Creek . . . **Harry Hollins,** who plays piano duets with his wife at Silver Threads, reads his music without glasses, which is pretty good for 95 . . . **Herbie II,** the caged seal at Undersea Gardens, punched a hole in his wire fence and attacked a lady halibut last week. Divers intervened but the halibut looked a bit flattened by it all . . . Pat Bay Highway residents are apparently competing in displaying reflector tape road marks which tell friends where to prepare to turn off.

Shotgun Shuba Says He Knew Gerda in '56

MONTREAL (CP) — Columnist Bruce Taylor writes in The Star of an interview with George Shuba, a former baseball player who said Gerda Munsinger followed him to Ottawa, Florida and Tennessee.

Mr. Shuba, who played with the old Montreal Royals of the International Baseball League and now works for the United States post office in Ohio, told Mr. Taylor he planned to tell the Federal Bureau of Investigation about his friendship with Miss Munsinger, central figure in a sex-and-security uproar in Parliament.

Mr. Taylor quotes Mr. Shuba as saying:

"All she ever said about herself was that she was a model. She never talked politics or anything like that. I never even saw her with a camera. . . .

"As far as I'm concerned, the only secrets she could have stolen at the ball park were the signals the catcher gave the pitcher.

FIRST MET IN 1956

Mr. Shuba, now married and a father of three, said he first met Miss Munsinger here early in the 1956 baseball season while he was playing for the Royals and dated her throughout the season. While with the Royals, he was known as Shotgun Shuba.

Some time between May and July, 1957, he said, he got a call from Gerda who was upset because "her mother had died in Germany."

Mr. Shuba said that when she got on the phone "she was crying and I couldn't talk to her. That's the last I ever heard of her."

He said he would tell the FBI about his relationship with Miss Munsinger because he did not want to lose his job with the U.S. post office.

Saanich Police Asked To Nab Mud-Throwers

Saanich school trustees Monday decided to ask Saanich police department for help in curbing petty vandalism at Royal Oak elementary and junior secondary schools.

Buildings superintendent Bryan Shaw told the board that mud has been splattered on exterior doors and walls at both schools on recent weekends.

Plants have been torn up and thrown against the buildings, he said. Mr. Shaw said it is more like the work of small children and is chiefly a nuisance. The vandalism has occurred on Saturday afternoons or evenings, he said.

Trustees agreed to request Saanich police to make extra checks of the schools, particularly at weekends.

FIRST CALL with Bowkes

"Now here's the deal. You and John . . . Main bout. Gardens, 29th.

'Usefulness As Minister Has Ended'

VANCOUVER (CP) — The leader of the New Democratic Party said Monday night that no matter what happens from now on regarding the case of Gerda Munsinger, the usefulness of Lucien Cardin as a justice minister has ended.

Here for a service club speech, T. C. Douglas told a press conference Mr. Cardin was only trying to prove his strength when he mentioned Mrs. Munsinger in the House of Commons during debate on his department's estimates.

Mr. Cardin since has alleged that one or more Conservative ministers in the last cabinet of John Diefenbaker were involved with her during their tenure in office and that a possible security leak existed because of this.

Mr. Douglas said of Mr. Cardin's accusations in the House: "So often weak men want to be strong in the wrong place. His ego was so injured that he acted like a spoiled child and had to lash out at somebody and in a temper mentioned the Munsinger case."

WOULD WALK OUT

Mr. Douglas said he is prepared to lead his party out of the House should the Liberals and Conservatives not return to the nation's business immediately. But he did not forsee the government falling over the issue.

He said the discussion should have ended with Prime Minister Pearson's announcement of a judicial inquiry into the affair, but that with Social Credit and Creditiste support the minority Liberal government would continue.

"It would be a very queer thing to hold an election over," he said. "I suppose you'd call it the Goldilocks election—who's been sleeping in my bed."

He also said he had been reliably informed that a person he would not name had destroyed the original justice department files on Mrs. Munsinger, 36, once believed dead but since found living in Munich, Germany. He said, though, the RCMP has a duplicate of the file.

He said that when a person is in public office his private life is public business, particularly if he is a cabinet minister.

"If I were a minister of the Crown and allowed myself to be compromised in some way, say a sex scandal, gambling or fraud, I would lay myself open to blackmail.

"It's not only a matter of security but the operation of the department. If someone were wanting special privileges then they can blackmail me."

"If I had been head of the government, I would have let him go just because I would consider him vulnerable to have around."

He mentioned no names.

Down on Farm . . .

HONG KONG (AP) — China has placed 160,000 writers, performers, artists and musicians in manual jobs on farms, factories, mines and military units in the past 18 months, Peking's official Peoples Daily reports.

FULTON REPLY

Munsinger File 'Sent to RCMP'

Times Ottawa Bureau

OTTAWA—RCMP file on the Munsinger case was returned and to the best of his knowledge that's where the file is today, former Conservative justice minister Davie Fulton said here today.

Mr. Fulton made this clear today in reply to charges in Vancouver by New Democratic leader T. C. Douglas that the file—Mr. Douglas described it as a justice file—had been destroyed by an individual he refused to identify.

The NDP said his source was completely dependable. However it was his understanding that the RCMP had a duplicate copy.

ONE COPY

It is Mr. Fulton's understanding there was only one copy of the file. It was shown to him by the RCMP commissioner. After examining it, he returned it to the RCMP.

During his speech in the Commons Monday, Mr. Fulton said that the file made no suggestion that "any offence had been committed by any member of the government."

Mr. Fulton said that he received a report from the RCMP. The same day he referred it to the then prime minister John Diefenbaker.

Transport Minister J. W. Pickersgill interrupted Mr. Fulton when he was speaking Monday in the House. Mr. Pickersgill asked if the file to which Mr. Fulton had made repeated reference was a "security file in the usual acceptance of that term?"

Mr. Fulton replied, "It was a confidential file, so marked and it dealt with matters which were secret and confidential as between myself and the RCMP."

The former justice minister said there was no charge or suggestion in the file that there had been a "breach of security."

However, Justice Minister Lucien Cardin has not charged that there has been a "breach of security." He did tell a press conference that there was a "security risk."

France Breaching Obligations

LONDON (AP)—British Foreign Secretary Michael Stewart accused France today of breaching its obligations toward its Western allies by its plan to withdraw troops from the NATO military network.

Stewart made his statement in opening a two-day ministerial meeting of the seven-country Western European Union. The WSU countries, besides Britain and France, are West Germany, Italy, Belgium, The Netherlands and Luxembourg.

In the discussion that followed, West German, Italian, Dutch and Luxembourg delegates joined Stewart in an expression of concern over President de Gaulle's plans.

France's representative, Jean de Broglie, said France's desire for change within the Atlantic alliance is as great as her desire that the North Atlantic Treaty should endure.

Stewart referred to a nine-power declaration signed Oct. 22, 1954, in London by the seven WEU countries and Canada and the United States. This laid down that all the forces of the signatory powers stationed in Europe should be under NATO command except those troops specifically earmarked for national purposes.

The British diplomat said France's desire to move its forces from NATO's command "is a contravention" of this agreement which later was endorsed by the 15-country NATO itself. Among the French forces de Gaulle plans to pull out of NATO's command are 65,000 troops in West Germany.

Crash Injures Husband, Wife

A woman is in fairly good condition today in Royal Jubilee Hospital following a car accident Saturday night in Saanich.

Injured was Mrs. Anne Aiken, 33, of 4012 McLellan, a passenger in a car driven by her husband, Charles.

Police said their auto struck a power pole at McKenzie and Cedar Hill Cross Road.

Mr. Aiken was also taken to hospital but was released after treatment.

"the spiritual revolution"

a public address by Erwin D. Canham editor in chief of The Christian Science Monitor

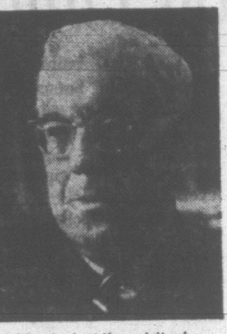

A searching look at the spiritual concepts and forces that are reshaping our world . . . an hour of deep probing with a journalist-statesman who is one of the world's respected thinkers . . . explores these questions:

- What's behind the explosive breakthroughs taking place in mankind's material knowledge? . . . What is their effect on the life and purpose of the individual?
- Are science and religion really in conflict? . . . Can the scientific approach help to affirm the existence and deeper meaning of God?

ABOUT MR. CANHAM . . .

Rhodes Scholar, former president of the American Society of Newspaper Editors, former president of the United States Chamber of Commerce, fellow of the American Academy of Arts and Sciences, and vice-president for religious leaders of the American Safety Council.

He has served in the American delegation to the United Nations Assembly, and was vice chairman of the U.S. delegation to the United Nations Conference on Freedom of Information at Geneva.

Admission free and open to the public.

Mr. Canham's talk will be given in the Queen Elizabeth Theatre, Vancouver, AND BROUGHT BY LIVE TRANSMISSION DIRECT FROM THE THEATRE INTO THE AUDITORIUM OF

FIRST CHURCH OF CHRIST, SCIENTIST

Pandora Avenue and Chambers Street

Thursday, March 17 at 8 p.m.

Elevator Service—Parking Lot Entrance

WEATHER SYNOPSIS

Most of B.C. had another fairly mild night with strong to gale force winds on the coast. Temperatures went to just below freezing only in the Cariboo and in the Kootenays. Unsettled weather is expected over much of the province for the next few days as fairly moist air continues to flow in from the Pacific. However, temperatures are forecast to begin a slow downward trend as somewhat colder air moving from Alaska over the Pacific reaches the coast on Wednesday.

DOMINION PUBLIC WEATHER OFFICE 9 A.M. FORECASTS

Valid until midnight Wednesday

Victoria — Cloudy with a few showers Wednesday. Little change in temperature. Winds southeast 15. Low tonight and high Wednesday 40 and 50.

West Coast—Cloudy with showers Wednesday. Little change in temperature. Winds southwesterly 15. Low tonight and high Wednesday at Estevan Point 40 and 48.

Vancouver - Georgia Strait — Cloudy Wednesday. Rain changing to widely scattered showers before noon. Little change in temperature. Winds easterly 15. Low tonight and high Wednesday at Vancouver 38 and 48. Nanaimo 35 and 50.

TEMPERATURES YESTERDAY

	Min.	Max.	Prcp.
Victoria	42	55	.01
Normal	39	49	--
ONE YEAR AGO			
Victoria	36	52	--
ACROSS THE CONTINENT			
St. John's	22	33	--
Halifax	28	39	--
Montreal	8	43	--
Ottawa	9	44	--
Toronto	25	51	--
Port Arthur	26	35	--
Winnipeg	27	39	--
Regina	29	--	.01
Saskatoon	29	37	.02
Medicine Hat	36	56	--
Lethbridge	35	57	--
Calgary	30	50	--
Edmonton	20	40	--
Kamloops	35	52	.02
Penticton	40	47	.25
Vancouver	43	54	.05
N. Westminster	42	51	.11
Nanaimo	43	51	.48
Kimberley	35	42	.02
Prince Rupert	37	51	--
Prince George	28	45	--
Fort St. John	29	48	--
Whitehorse	15	39	--
Seattle	44	54	.12
Portland	45	53	.18
Chicago	29	52	--
San Francisco	48	62	--
Los Angeles	51	61	--
New York	38	45	--
Palm Springs	63	89	--

World temperatures (based on observations taken at midnight PST.): London 41, Paris 36, Rome 34, Berlin 36, Stockholm 16, Moscow 25, Madrid 34, Tokyo 50.

U.S. weather (temperatures for Monday): Anchorage 13, —12; Las Vegas 81, 52; Phoenix 85, 50; Washington 51, 42; Honolulu 83, 71; Miami 73, 66.

CITY'S WEATHER RECORD

Sunshine, March	49.0 hrs.
Last March	128.5 hrs.
Normal (30 years)	62.3 hrs.
Sunshine, 1966	211.6 hrs.
Last year	248.0 hrs.
Normal (30 years)	229.0 hrs.
Precipitation, March	.67 ins.
Last March	.01 ins.
Normal (30 years)	1.08 ins.
Precipitation, 1966	6.61 ins.
Last year	8.75 ins.
Normal (30 years)	8.69 ins.

Sunrise, Sunset Wednesday

Sunrise . . . 6:26 Sunset . . . 18:20

TIDES AT VICTORIA
(Pacific Standard Time)

	Time H.M.	Ht. Ft.	Time H.M.	Ht. Ft.	Time H.M.	Ht. Ft.	Time H.M.	Ht. Ft.
15	08.09	8.3	16 58	2.7				
16	08.21	8.4	17.48	2.7				
17	03.47	8.4	18.36	2.7				
18	04.14	8.1	07.43	7.3	11.36	7.6	19.18	2.8
19	04.32	7.8	08.08	6.9	12.28	7.5	19.54	2.9
20	04.28	7.6	08.29	6.4	13.14	7.5	20.27	3.1
21	08 20	7.5	08.56	5.8	14.00	7.4	20.57	3.5

TIDES AT FULFORD HARBOUR
(Pacific Standard Time)

	Time H.M.	Ht. Ft.	Time H.M.	Ht. Ft.	Time H.M.	Ht. Ft.	Time H.M.	Ht. Ft.
15	02.14	10.3	07.35	8.9	09.33	9.0	18.16	2.8
16	03.05	10.5	08.56	8.5	10.47	8.6	19.16	2.9
17	03.46	10.5	09.34	8.1	12.25	8.4	20.09	3.0
18	04.18	10.4	10.02	7.7	13.40	8.4	20.54	3.1
19	04.45	10.2	10.26	7.3	14.41	8.4	21.33	3.3
20	05.04	10.1	10.48	6.8	15.35	8.5	22.08	3.5
21	05.20	10.0	11.09	6.2	16.25	8.7	22.40	4.0

OPEN TONIGHT

HOW TO TAME THE NEW

INCOME TAX

TAKE IT TO BLOCK! They're experts at whipping up a fast, accurate tax return that saves you time, worry, and often money, too! Drop by your nearest BLOCK office today.

BOTH FEDERAL AND Provincial

LIFE

$5 UP

GUARANTEE

We guarantee accurate preparation of every tax return. If we make any errors that cost you any penalty or interest, we will pay the penalty or interest.

H-R BLOCK CO.

North America's Largest Tax Service, Over 1,000 Offices

2903 DOUGLAS VICTORIA	3716 OAK ST. VANCOUVER	3397 KINGSWAY VANCOUVER	2431 NANAIMO VANCOUVER

Weekdays 9 a.m. - 9 p.m. Saturdays 9 a.m. - 5 p.m.

Phone 386-0013

NO APPOINTMENT NECESSARY

Palm Springs and European Health Spas

Announce a Spectacular

INTERNATIONAL Grand Opening

$17,000,000 in New Facilities

New Spas Are Opening in

PARIS SYDNEY
ROME MELBOURNE
MADRID TOKYO

International Celebration Special

SAVE $20

NO INITIATION FEE

During International Celebration

Facilities for MEN 21-80 Facilities for WOMEN 18-80

FREE TRIAL

Facilities Are Shown for Appointment

PHONE NOW 385-0732

or

Clip This Free Guest Pass Below and COME BE OUR GUEST

GUEST PASS includes ALL the Facilities

GUEST TREATMENT PASS

Name ________

Expiration date Good until Sunday, March 20

Guest of The Spa

DESERT DRY-HEAT ROOM

The Finnish Dry-Heat Sauna opens pores and eliminates toxic poisons from the body . . . stimulates loss of excess weight—new innovation for gaining a deep perspiration. Dry-heat temperatures from 160 to 180 degrees with zero humidity. It is a deep penetrating heat for muscle relaxation—very beneficial in relieving the system of nervous tension, stress and strain.

- Infra-Red, Sauna or Desert Dry-Heat Room
- Prone Hip Remover
- All Other Facilities

Hot Mineral Hydro Swirl-Pool

The Spa (Hydro-Swirl Pool) Area—direct from Europe and Palm Springs. Relax in special seats while Hot Swirling Mineral Water explodes against you to give you the very best in modern Hydrotherapy. Stimulates entire muscular and circulatory systems. Offers relief from arthritis, rheumatism, bursitis, aches and pains. So very effective for relieving the nervous tensions of modern living. Temperature 108 degrees.

PRIVATE SUN BOOTHS

Ultra-violet quick-tan sun lamps. In spite of the weather our members can keep a tan all year 'round. The Westinghouse lamps also supply Vitamin "D" exactly as the sun does. These lamps operate on automatic timing switches to prevent over-exposure, and assure maximum benefits.

Ultra Modern Health Club

Your Private "Keep-Fit" Club. We'll slim you—firm you . . . keep you fit and healthy. Entire keep-fit area features plush red carpet, gleaming chrome, mirrored walls, gold upholstery . . . designed to pamper you. Patented scientific, electrical and mechanical machines to do the work for you. Your individual program is prescribed after a physical analysis . . . then personally supervised by personal instructor (or instructress for ladies). Our system is safe, fast, fun and invigorating.

Facilities are shown by appointment.

Palm Springs & European HEALTH SPA

1315 Government St.

Our affiliated prestige clubs are located in major cities throughout Canada, the U.S., Latin America and Europe. In Canada in Vancouver, Victoria, Calgary, Edmonton, Winnipeg, Toronto, Hamilton, London, Windsor, Ottawa, Montreal.

STEADY GRIND AHEAD FOR MLAs

Premier Bennett began pouring on the coal Monday to finish up the legislative session in a hurry.

He ordered a night sitting Monday but despite seven hours through the afternoon and evening, Education Minister Leslie Peterson still had not received approval of his salar vote.

Indications are there will be night sittings every day of the week for the balance of the session.

This probably will ensure prorogation sometime next week and possibly will see a record number of night sittings racked up for a session.

They began the earliest ever this year when twice weekly night sittings were instituted at the outset and 14 have been held so far.

The steady grind will—if past performance is a guide—soon tell on the opposition MLAs as they grow tired and offer few arguments.

From here on, some of them can look forward to a treadmill existence starting in the morning with committee meetings from 9:30 a.m. to noon, afternoon sittings from 2 to 6 p.m., another committee meeting from 7:30 to 8:30 p.m., and finishing with a night sitting starting at 8:30 and going to about 11:30 p.m.

Then, next morning, committee meetings at 9:30 a.m. and . . .

'DAGGER OVER OUR HEADS'

Water Bill Goes Ahead

The provincial government has turned thumbs down on Victoria's bid to delay legislation on Elk-Beaver Lake water rights for one year.

Water Resources Minister Ray Williston said he is anxious to get the legislation through as quickly as possible. It strips Victoria of historic water rights in the district.

He did however promise not to proclaim the legislation law until Victoria and the Greater Victoria Water District had had full opportunity to present their case to the government.

'DAGGER OVER HEADS'

Mayor A. W. Toone said such a move would be like arguing with a "dagger over our heads."

Once the legislation is approved by the legislature Mr. Williston could proclaim the bill law any time he wished.

"He assured us that he would not make a proclamation until every aspect had been discussed fully," Mayor Toone said, 'even if it takes 18 months to straighen things out. Mr. Williston felt that an early decision was required to enable his department to spend public funds on surveys and studies."

Asked if the minister gave any reason for the suddenness of his actions last week, Mayor Toone answered "no."

Mr. Williston warned Victoria that he would be bringing in the legislation last Tuesday and within 48 hours had the as then unprinted bill introduced to the house.

Monday's discussion in Mr. Williston's office was friendly enough according to Mayor Toone.

"It was a good discussion lasting about 1½ hours," he said. "But I suppose the only thing we fully agreed on was that a great deal of discussion was needed. We did not agree on when the discussion should take place. We feel the discussion should take place before the bill is voted on."

Mr. Williston's decision means that Victoria and the Greater Victoria Water District will be able to bring any points they wish forward after the bill has received the assent of the house.

STALL ONLY

But their arguments will only be able to stall proclamation of the bill, not prevent it from eventually becoming law.

Present with Mayor Toone for the discussion were Reeve Hugh Curtis of Saanich, vice-chairman of the Greater Victoria Water District; city solicitor T. P. O'Grady, water commissioner Ronald Upward, city water commissioner James Garnett, city manager Dennis Young and Ald. Michael Griffin.

PREMIER TOO BUSY

Mayor Toone had originally asked for a meeting with Premier Bennett and the minister but the premier informed him that he would be too busy to attend.

Mr. Williston said he had "offered every help and given the assurance that there would be no precipitous action."

He stressed the bill would not become law until it was proclaimed by order-in-council and that before that happened there would be plenty of time to iron out any misunderstandings.

"As we move we will cooperate and deal with the problems as they come along," the minister said.

He said he was sure that side-issues such as the Elk-Beaver Lake problem could be resolved.

Mr. Williston also repeated an earlier statement that "there is no question of the provincial government taxing water board lands."

Beer Buying Forced

LIMA (Reuters)—Housewives in the Peruvian provincial town of Trujillo have complained to police they are being forced to buy beer if they want kerosene for stoves and lamps. Local retailers are enforcing a "both or nothing" policy, the women claim. There have been no complaints from husbands.

PAYS BACK 'OLD DEBT'

VANCOUVER (CP)—Mayor Rathie said Monday he received a certified cheque for $2,000 from a Vancouver resident who reecived social assistance during the depression.

"He has requested that his name not be released," the mayor said,

SALE Of Beautiful SANDERSON FABRICS

Starts Thursday At 8:30 a.m.

NEW! Modern Prints

NEW! Solid Textures

NEW! Drapery Damasks

NEW! Upholstery Fabrics

Sanderson's Are Clearing Discontinued Stock Through Standard . . . At Factory Cost!

Standard FURNITURE DENNYS OF VICTORIA

737 Yates Street — Phone EV 2-5111

Plush

The Third Floor . . . An Entire Floor of Carpets and Broadloom!

Harding Carpets Of Acrilan Are Too Plush For Words Ask The Cat Who Owns One!

"I Can Vouch for All This" How Suen.

New Westwood and Sherwood Carpets so plush that every step you take is an exercise in luxury.

The pile is almost twice as thick as ordinary carpets . . . true luxury.

Available in wonderful colors that make a room come alive. See the Display of Harding Carpets at Standard.

Standard FURNITURE DENNYS OF VICTORIA

737 Yates St. — EV 2-5111

Newspaper Advertising Stimulates Buying

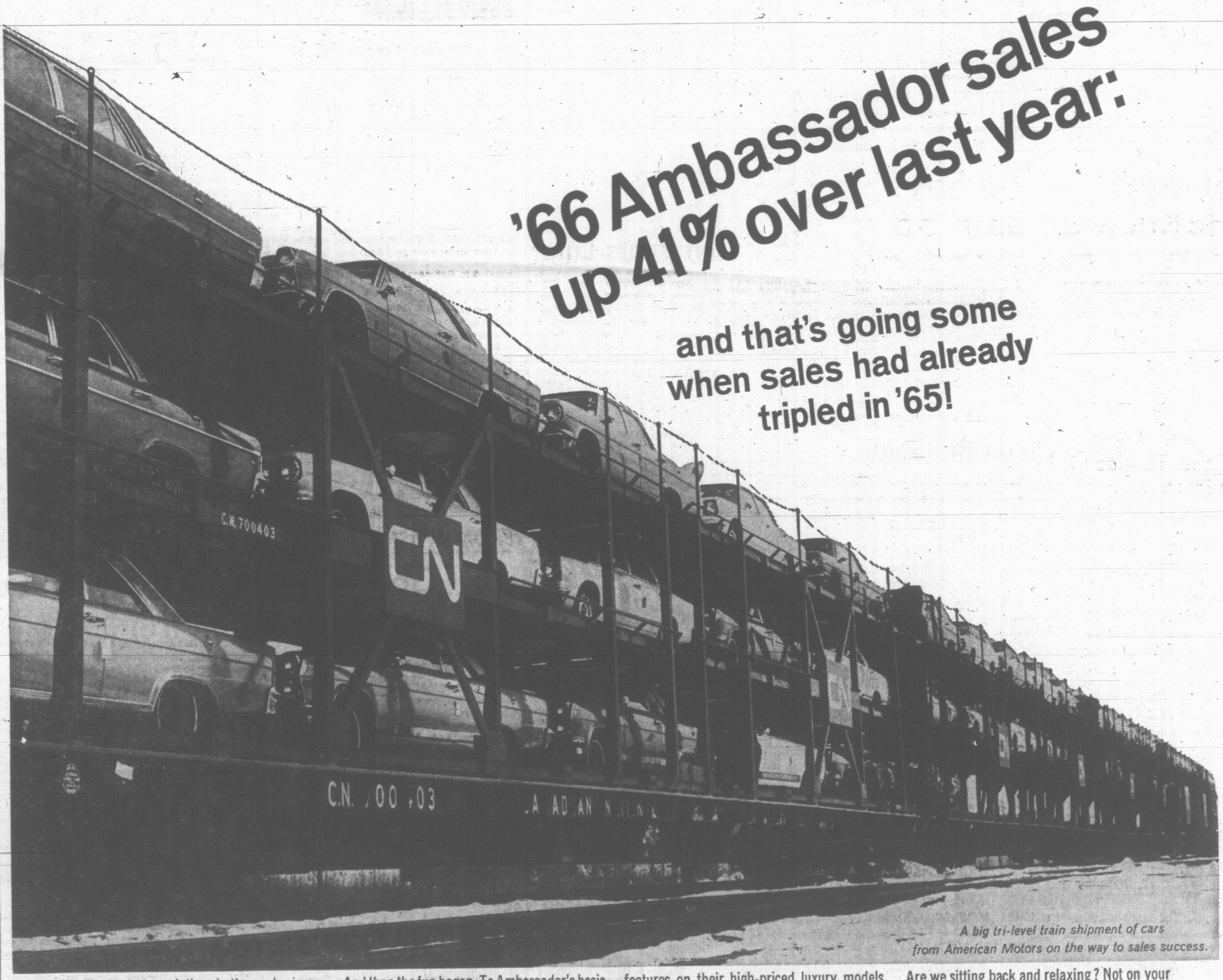

A big tri-level train shipment of cars from American Motors on the way to sales success.

We like to start revolutions in the car business.

We started another one last year. We introduced our new, full-size Ambassador.

That was a revolution to remember. We packed Ambassador chock-full of quality features and engineering. Up-to-the-roof Deep-Dip Rust-proofing. Unique Ceramic-Armoured exhaust system. Oh yes, and solid, all-welded, Single-Unit Construction. And the unbeatable safety of a double brake system.

And then the fun began. To Ambassador's basic quality we built in remarkable luxury. Crafted walnut paneling, adjustable arm rests, head rests, thick-cut pile carpeting, floor consoles, coil-spring seats, powerful V8 performance. The whole works. An inspired luxury car.

But wait. There's an important difference between Ambassador and other luxury cars. Ambassador is popular-priced.

You see, most manufacturers put their best features on their high-priced luxury models. **We do, too—except that our luxury model is popular-priced.**

And that's just where our revolution caught the fancy of car buyers from coast to coast.

We sold three times as many Ambassadors as the previous year. Now, this year, Ambassador sales are streaking higher still. Ambassador sales are currently 41% higher than last year!

Are we sitting back and relaxing? Not on your life. We're producing more Ambassadors every day to meet the demand. At this moment, your nearby American Motors/Rambler dealer has a luxurious Ambassador just for you.

Discover the record-setting '66 Ambassador —the luxury car you can afford today.

AM — TO BUY OR LEASE SEE YOUR AMERICAN MOTORS RAMBLER DEALER

AMERICAN MOTORS (CANADA) LIMITED

Where we believe quality is what you build in—not what you add on.

See Your American Motors / Rambler Dealer Today!

CAMPBELL RIVER — Lightview Service Ltd.

Thomas Plimley Limited — 1010 YATES STREET — EV 2-9121

COMOX — Comox Garage Ltd.

4

Victoria Daily Times

Established 1884

Published every afternoon except Sunday by the Times Publishers Limited, 2631 Douglas Street, Victoria, B.C. Authorized as second class mail by the Post Office Department, Ottawa, and for payment of postage in cash. The Canadian Press is exclusively entitled to reprint the local news published herein.

W. ARTHUR IRWIN, Publisher

BRIAN TOBIN, Editor

LESLIE FOX, Managing Editor

TUESDAY, MARCH 15, 1966

Facing the Giant

SEVERAL OFFICIAL STATEments on Red China within the last few days indicate an increasing recognition in the West that the vast Asian country is destined to have a more dominant effect on world affairs in the relatively near future—and the significant realization that the best way to cope with this eventuality will be through cooperative means rather than by force.

What comes immediately to mind, of course, is the fact that Red China itself champions military means as the approved way of getting ahead in the world, and has its own interpretation of Lenin to support this stand. A resolution of these two approaches will apparently create one of the chief crises of the world within the next few years.

It is interesting, however, to note the trend of current Western policy, particularly as outlined by United States spokesmen.

Vice-President Humphrey, while urging containment of Red China's "aggressive militancy," makes the point that Peking should not be isolated from the rest of mankind. He urges a "spirit of friendship" toward the Chinese people and an effort to convince the Red Chinese regime that military force is not the answer to that country's problems of growth.

Speaking in Montreal on Monday, the United States under-secretary of state, Mr. Alexis Johnson, explained his country's recent policy as an attempt to prevent Communist nations from breaking by force any of the lines that were drawn in the post-war settlements. The stability of the 1945 agreements must be preserved, he says. But he now sees the possibility that the American objectives in Viet Nam can be achieved "without a larger war." A peaceful solution, he says, is desired.

In London, at the same time, Disarmament Minister Lord Chalfont warned that within 15 years Red China could become a powerful nuclear country and "change the whole balance of power in the world." In addition, up to 15 nations may by then have acquired nuclear weapons, with varying policies as to their use.

The answer to the Red Chinese potential, he said, is to "bring China into the community of nations" and so try to influence her policies.

It is thus obvious that these two Western governments hold a common view on the over-all necessity of treating the Red Chinese phenomenon in a diplomatic and constructive way, with greater Chinese participation in the world and hopes of an eventual harmonious settlement of what are now critical problems.

The statesmen's opinions were expressed at the same time as those of a veteran American journalist, Robert Elegant, who wrote from Hong Kong that the United States should avoid any unnecessary provocation of the Chinese—although he opposed any slackening of steadfastness in Viet Nam—and that several advances to Peking should be made now. These include an invitation to join the United Nations, diplomatic recognition of the Peking regime, open travel by visitors between the two countries, encouragement of trade, and possibly recognition of Peking's claims to the coastal islands of Quemoy and Matsu.

These are certainly new sentiments to come from American sources with any semblance of official support, although some of Washington's allies have advocated a similar type of persuasive approach to the problem of Red China.

It is not likely that Peking will quickly respond to such overtures: there is too large a backlog of resentment and aggressive ambitions. But it is clear that a country of some 650 millions, bursting to achieve industrial power and a nuclear capability, must be handled with something more acceptable than force or the threat of it. To be sure, there must be Western strength to command respect, but with it there must be a policy that offers Red China a place in the world without her having to precipitate a world war to attain it.

Let's Clean the Slate

THE PARLIAMENTARY SCENE has developed a sordidness probably unprecedented in Ottawa. The assiduous Conservative efforts to expose Liberal scandals which marked the last parliament—and with considerable success—have now given place to Liberal efforts to publicize Conservative shortcomings. The result can be acceptable to no one, least of all the public of Canada.

The parliamentarians can lick their wounds; the innocent can establish their innocence and the guilty can weather the storms of accusation as best they may. But the people of Canada are the losers whatever the outcome of the mudslinging, or by whom it is perpetrated, for it is their parliament that is being shown up as unworthy, it is their national institution that has been demeaned and sullied.

Now that the plug has been pulled it may be as well to drain the barrel. The investigations that have been called should be thorough-going and conclusive. If personal careers must be forfeited—that is the concern of the individual. The public is experiencing a vast unrest and revulsion as a result of all the wasted time, the exposures, the posturing and the hypocrisy that have marked the last year or two of parliament.

Mr. Douglas' NDP will gain little appreciation for a holier-than-thou withdrawal from the House, as threatened if the scandals debate continues. Never having held federal office the socialists can claim little credit for never having fallen into the sins of office. Their place now is in the parliamentary chamber helping to straighten things out; a theatrical walkout would serve no purpose. Members are paid to work, not to make dramatic gestures—although many would do well to receive frequent reminders of this fact.

The real danger is that Canada's respect for parliament will suffer serious depreciation. Parliament is our highest authority, the keystone of our democracy. Those who have shamed it, even without particularly evil intent, should be encouraged to leave, if not now then at the polls. Parliament is greater than any individual; its authority must be maintained, and that authority must in the end rest upon the respect of the people.

Foolish Risks in the Strait

PERHAPS MORE BY GOOD luck than good management, three teenage Sooke boys crossed the Strait last weekend in an 18-foot open power boat, were picked up by the authorities and restored to their parents—at some inconvenience to the American officials and no doubt anxiety to their own families.

Reports of the boys' adventure indicate a certain foolhardiness in the escapade and an apparent lack of regard for the trouble they might have caused others.

The incident deserves mention for these particular characteristics. In the days ahead, with more and more people boating in this area, it is probable that some with a greater sense of adventure than of judgment may take even greater risks on the Strait. It is not a body of water to be challenged lightly. The tides that run through it, and the speed with which a storm can blow up, command respect.

Three children have crossed the water, foolishly and with little regard for the consequences which might have followed. They provide an example of heedlessness that has, on other occasions, cost lives.

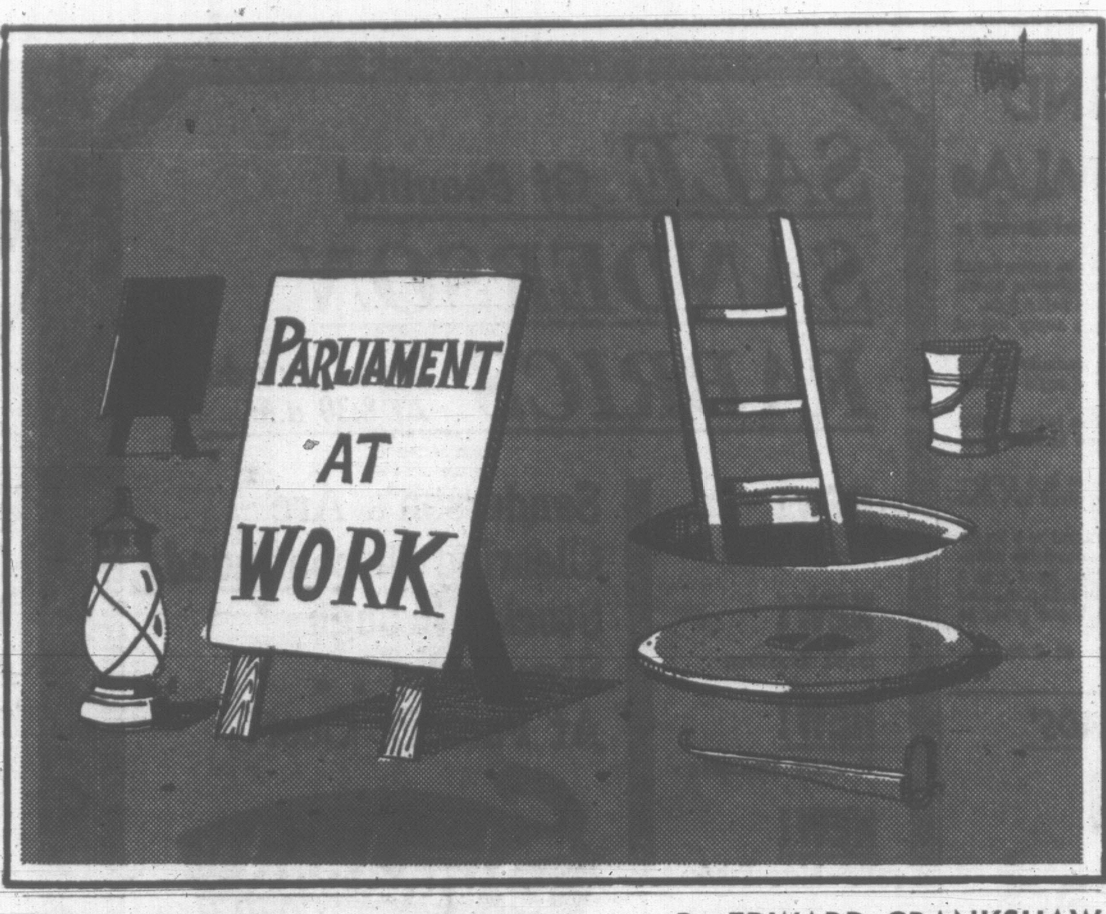

FROM LONDON — By EDWARD CRANKSHAW

The Kremlin Prepares for a New Tack

WE quite take for granted the recurring paralysis of American politics induced every fourth year by the Presidential elections.

Most people are unaware that the same sort of thing happens every so often in the Soviet Union. It has been happening now for some months past. The occasion is the 23rd Congress of the Soviet Communist Party, which will open at the end of the month.

Nobody in Moscow is going to be elected to anything—except as a formality. Brezhnev will be confirmed as First Secretary of the Party; Kosygin will go on being Prime Minister. The old familiar faces of Khruschev's closest colleagues plus two or three, will continue to occupy the top table.

They will all stand up and make speeches; they will listen to the speeches of a hundred other delegates fresh from their provincial party conferences—all high-powered individuals, some ruling over the lives of millions; they will pass a number of formal resolutions without argument. They will then disperse in their black limousines and life will go on as before.

Why should this performance have such a constipating effect on Soviet policy for so many months in advance? In America things stand still because everything from high policy to jobs must wait on the the popular decision. In Russia the argument about policies and jobs has been going on for months past, and it is only when these arguments are settled, more or less, that the date of the Congress can be announced. The arguments, the manoevring for position, take place inside a very small circle indeed—for all practical purposes inside the Party Presidium which itself convenes the Congress and presides over it.

The last Party Congress in which any debate took place among the delegates on the floor was the 14th, in 1927, when Stalin, having earlier defeated Trotsky, had his supporters shout all opposition down. Since then the Congress has been nothing but a jamboree for the participants enjoying their week in Moscow and a formal declaration of governmental intent.

New Leaders' Commitments

There should be a Congress every three or four years, but Stalin managed to go without one from 1939 to 1952. Khrushchev presided over three, beginning with the famous 20th Congress in 1956, the de-Stalination Congress. His last was in October 1962. This 23rd Congress, then, will be the first full-dress appearance of the succession leadership, its first comprehensive account and its first formal commitment to policy lines designed to carry the leadership through the next three or four years.

Before appearing, thus, they have had to settle the precise composition of the leadership and its policies. And this is why, apart from Kosygin's Tashkent excursion in peace-making diplomacy, there have been no major Soviet initiatives for many months past.

In foreign policy, painfully complicated by the situation in Viet Nam, the Russians have been content to stonewall. But they have been working very hard behind the scenes on a number of fronts, and they have been sorting out quite a serious power struggle, of which we have been vouchsafed no more than a glimpse.

The main tasks at home have been to break out of the muddle into which Khrushchev, after his early successes, had run the economy. Industrial production had dangerously slowed down; the latent dynamism of the best industrial concerns was strangled by red tape and over-centralised planning (the inferior ones thrived on this cushioning); agricultural growth was virtually at a standstill after Khrushchev's spurt in the 1950s, and the subsequent failure of the dream of the Virgin Lands.

These tasks have engaged Mr. Kosygin personally above all other things. The Congress should tell us a good deal about just how far—it is likely to be a long way—Kosygin had decided to go with Libermanism—the injection of the profit motive into industry and the encouragement of localised initiatives—and how serious his thinking has been about the need for a radical attack on the collective farm system—already he has proclaimed his faith in the development of the private plot system, as effectively the backbone of agriculture for some time to come—a reversal of Khrushchev's fighting line.

In the world at large Soviet thinking has been inhibited by the Chinese menace, and we may expect the Congress to bring a clarification of Moscow's line towards Peking, perhaps an acknowledgment of the inevitability of a final break.

There can be no coherent thinking in Russia about East-West relations until this problem is settled. It is a problem which involves more than the Soviet Union: hence the feverish consultations between Moscow and the leaders of Communist countries everywhere. It is bound up not only with Russia's relations with the West but with the whole future of a united Communist movement.

Brezhnev Ascendant

As for personalities, here the main conflict has been between Brezhnev and his runner-up Shelepin for the mastery of the Party. There could be no Congress until this struggle was resolved, and it has been resolved, if only temporarily, in Brezhnev's favor — temporarily, because Shelepin is only 48 while Brezhnev is 60 and both have vigorous supporters.

Indeed it has only been quite recently that Brezhnev has been able to secure for his own men a number of key positions. It will be his Congress. But Shelepin, though he has yielded ground, is powerful and active. The 23rd Party Congress will establish the pattern of leadership for the time being, but not by any means for ever.

(London Observer Service)

Ten Years Later

New York Times

IT is over ten years since Nikita Khrushchev delivered his famous secret speech of Feb. 25, 1956, exposing to the Communist hierarchy the vicious criminality of Stalin; and the repercussions of that fateful address have not yet ended. Khrushchev knew he was playing with explosive material when he delivered his speech, but he could have hardly foreseen that he was setting in motion a train of events that would lead to the semi-liberation of Eastern Europe and to the bitter, world-shaking rift of Moscow and Peking. By demolishing the myth of Stalin's infallibility, Khrushchev swept away the moral and political basis for Soviet hegemony over world Communism with the result that this hegemony has disappeared.

Within the Soviet Union itself, however, the evolution set off by Khrushchev's depiction of Stalin for what he truly was, a murderous paranoid and a monumental blunderer, has been more halting. That is not to deny that there has been important progress. Soviet domestic economic policy is much more concerned with the Russian people's standard of living than it was in Stalin's day; members of the Soviet elite have far more contact with the outside world than in the days when the "Iron Curtain" was a reality; most of the slave labor camps have been closed.

Unfortunately, none of this progress has profoundly affected the essence of the system that made a Stalin possible. This system is grounded in the Communist party's claim to infallibility and to power of ultimate decision in all major questions of Soviet life. And within the Communist party control is still monopolizezd by a handful of men, one of whom could conceivably again gather all power in his own hands as Stalin once did and as Khrushchev came close to doing.

FROM WASHINGTON — By WALTER LIPPMANN

Going on From Keynes' Success

THE best minds among us who watch and deal with the management of the economy are engaged in earnest discussion of how to preserve and promote the unprecedented prosperity which the country is enjoying. It is now 20 years since the employment act of 1946 declared that "full employment" was a national objective, and it is five years since President Kennedy inaugurated the fiscal and monetary measures which have produced the great expansion of the economy. This great expansion was managed successfully under the direction of Mr. Walter Heller, and supported by a consensus of the preponderant majority of the leading economists in the country.

Lippmann

The story of this expansion, for which there were few tested precedents, is very heartening to those who dare to believe that reason and rational method and rational discussion can be made to prevail in human affairs.

Forty years ago none, except perhaps a few solitary thinkers in Europe, believed that the capitalist system of private property and free enterprise operating in markets could proceed without severe ups and downs. The business cycle of slump and boom was regarded as being, like the cycle of the seasons, as beyond human control and something to be accepted as inherent in the human condition.

This fatalistic view was first challenged effectively in the Western world by John Maynard Keynes, though he himself drew on the teachings of others, notably Knut Wicksell of Sweden. Keynes began to write in the twenties—between the depression after the First World War and the great depression of 1929. Keynes was long regarded as heretical, subversive, even sacrilegious, in that he refused to bow with the accepted nature of things.

Policy Molders

However, Keynes' teachings made their way here and abroad in the universities, and from them into the finance ministries of every advanced industrial nation. In the past five years a new generation of American economists, all of them descended in one manner or another from Keynes, have been at the centre of policy making and decision.

The economic policy which they have directed during the Kennedy and Johnson administrations has been in its overall results a dramatic success. The objective of "full employment" laid down by Congress in 1946 is within sight of being achieved. Full employment cannot in fact be total employment. In a society like ours there are a considerable number of potential workers who, given their location, their lack of opportunity or training or personal ability, are presently unemployable.

By comparison with our own past or by comparison with any other country, the expanding American economy in the past five years has been a miracle. In these five years the Gross National Product has increased by 190 billion dollars. The average annual rate of growth of real output over this period has been 5.5 per cent. The rate of real growth has been nearly twice as big as it was in the 1950's, before the "new economics" became the guide of policy.

Although this dramatic expansion has brought big increases of real wages to labor and of profits to business, there has as yet been no real inflation. From 1960 through 1965 consumer prices rose less than 2 per cent a year. The wholesale price index remained stable until last year. Overall labor costs rose on the average by less than one per cent a year.

Effective Economy

In these five years the expansion did something, though not nearly enough, to improve the lot of the poorest people in the country. The number of persons and families below the poverty line ($3,000 a year) has fallen from over 22 per cent to less than 17 per cent. The gap between Negro and white income has narrowed. Adult Negro unemployment is down from 9 per cent to 5.6 per cent in the last quarter of last year. Professor Otto Eckstein, formerly of the Council of Economic Advisers, was amply justified in saying that "when firing on all eight cylinders, our economy is a mighty engine of social progress, the greatest man has so far devised."

The central question before the economists and before the country is how to manage this marvelous economy, now that full employment is in sight and now that there is the added inflationary pressure from the Vietnamese war.

We have reason to be confident that the management of the economy will be successful in this new period. For one thing there has never been a time when the technique of measuring a boom was as highly developed or the common property of so many highly expert men. These economists have now achieved such high authority and public respect that politicians will not easily overrule them nor will they be easily obscured by the propaganda of special interests.

Copyright (C) 1966, the Washington Post Co.

DENNIS THE MENACE

"HEY! LISTEN TO ME! I THINK I'M LEARNIN' TO READ!"

Looking Back

From The Times of March 15, 1906:

Sporting news—skating:

In spite of the fact that it was reported that the ice at Colwood was frail and unfit for skating many took advantage of yesterday afternoon's train to visit the lakes in that neighborhood. From what can be gathered, they found small patches of good ice and indulged in the sport for a few hours. It is expected that the ice will be in better condition today.

Letters

Letters will be considered for publication only if the writer is clearly identified to the editor, who may permit pen names at his discretion. Submissions will be edited and may be condensed. Short letters are favored. None will be returned.

Seals

Many of us have been revolted beyond words by what we have lately learned of the St. Lawrence seal hunts. But it was almost as big a shock to learn from a CBC broadcast on March 4 that this ostensibly Canadian business is actually American and that its tremendous profits are going to New York—one more reason to protest to Ottawa—to your MP or to the Minister of Fisheries, Hon. H. J. Robichaud.—Mrs. Hans Bruheim, West Vancouver, B.C.

Praise for Centre

Recently, while in Victoria on business, I had occasion for the first time to view your beautiful new Civic Centre.

What a pleasure it was to view the outcome of what was obviously a carefully thought-out plan, executed in a most professional manner. The color co-ordination was most tasteful and the respect shown the fine examples of historic architecture warms the hearts of us who see some value in the past and seek relief from the boredom of glass and steel.—Mrs. Kathleen V. Nelson, Beautification Chairman, Women's Division, Seattle Chamber of Commerce.

Not Pirates

Your headline on page 2 of the March 9 issue to the effect that "pirate tankers" may be caryring oil to Rhodesia is so far wrong that it shows lack of maritime port knowledge.

Pirates are predators. Smugglers, arms runners and others seeking to infiltrate their ((illicit) goods are definitely not "pirates." Their only hope is that they can deliver their cargo and depart without running into trouble. They do not seek to interfere with anyone and hope to avoid any contacts whatsoever.—F. W. Sealey, Sidney.

"I See No Beauty. . ."

Re the Art (?) Gallery. As a housewife, I see no beauty in a colored or squashed plastic bleach container, or a mouldy hotdog bun or cake, bagged or not.

In the naked department even the colors were not pleasing to my eye.

We have very worthy artists in and about Victoria. They are not accepted at the gallery because they paint a realistic picture.

I prefer pretty pictures over garbage any day. Perhaps the artist missed his calling.—Mrs. I. M. Rodger, 3204 Carman.

Stabilizing Force

The editorial from Le Devoir of Montreal, entitled "Clipping the Gown," which appeared in the Victoria Times on Thursday, March 10, clearly underlines the critical position which McGill finds itself in as a result of the intransigence of Quebec.

It brings into focus very sharply that McGill University and its graduate body is probably the greatest stabilizing force which remains in the province of Quebec and throughout Canada in these present circumstances. The understanding and goodwill which pervade this group is contributing mightily to the strength and unity of our whole country.

Because of the financial difficulties presently facing McGill the support of all graduates and friends is urgently required. An appeal is being sent out immediately for graduates to give immediate consideration to their contribution to the Alma Mater Fund. In the light of present events and the greatly increased need, any increase or any additional contribution to this fund will be gratefully reecived.—G. B. McGillivray, chairman, Vancouver Island, McGill Alma Mater Fund, 645 Fort St.

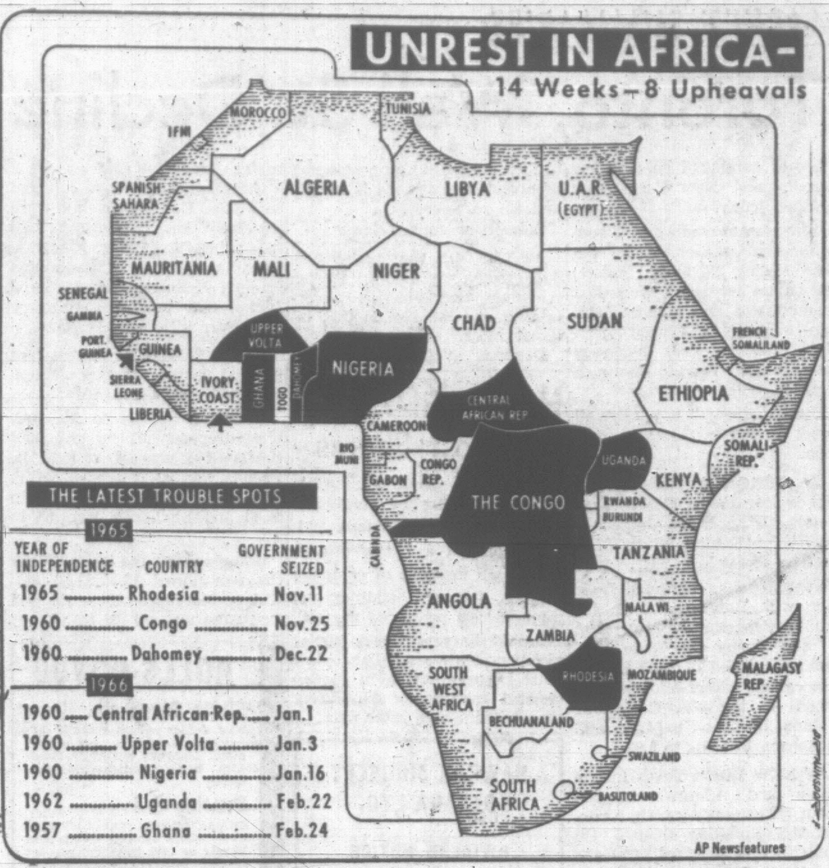

Africa Was Ripe for Revolt; But Not Way Chou Expected

By RICHARD F. NEWCOMB

A couple of years ago Chou En-lai said: "An excellent revolutionary situation prevails in Africa."

The Chinese leader was quite right, but not exactly in the way he envisioned. There have been a dozen or so revolutions since, none of them pro-Chinese.

In the past four months alone there have been eight governmental upheavals among the new countries of Africa. Almost all came from the same roots:

1. The unhappy discovery that independence and automatic prosperity were not synonymous.

2. The rise of a new middle class (civil servants, intellectuals, army) disgusted with the waste and corruption of individual dictators.

The recent calendar of revolt or upheaval has run this way:

1965

November 11	Rhodesia
November 25	Congo (Leopoldville)
December 22	Dahomey

1966

January 1	Central African Republic
January 3	Upper Volta
January 16	Nigeria
February 22	Uganda
February 24	Ghana

Rhodesia was a special case. There a white minority of 220,000 declared its independence from Britain to preserve rule over 4,000,000 blacks. Britain retaliated with an economic blockade, principally cutting off petroleum, but the government of Prime Minister Ian Smith is still riding out the storm.

* * *

The other seven countries already had black governments. In each case the military emerged as the most stable force in countries beset by poverty, tribal warfare, political nepotism. In four of the countries—Dahomey, Central African Republic, Upper Volta and Ghana—the Chinese brand of communism got a bloody nose.

Gen, Christophe Soglo deposed the provisional president of Dahomey and gave the Chinese ambassador 72 hours to leave. Soglo, ex-paratrooper with a French wife, had fought with the French against the Viet Cong in Viet Nam. So had Col. Jean Bedel Bokassa, who took over from his cousin, President David Dacko, in the Central African Republic. Bokassa, who holds the Legion of Honor and the Croix de Guerre from his fighting days with the Free French in the Second World War, severed relations with Communist China.

In Upper Volta, Lt.-Col. Sangoule Lamizana ousted President Maurice Yaneogo, who was the first to welcome the move. The president said his rule was being threatened by Joseph Ouedraogo, a Communist union leader. He said Ouedraogo wanted to hand over power to Peking and Ghana.

In Ghana, while the president was away, the military made its play. It ousted Kwame Nkrumah, who had named himself president for life and crowned himself Osagyefo, "Redeemer." By ironic non-coincidence, Nkrumah was in Peking talking with Chou En-lai when the blow fell. The new regime in Ghana quickly expelled the Communist delegations there, both Russian and Chinese.

* * *

The other three upheavals:

Congo — Gen. Joseph Mobutu removed President Kasavubu and took power for himself "for five years." He seemed to be motivated primarily by internal squabbling, which he said "Threatened to precipitate the country into the abyss."

Nigera — The most populous country in Africa (56 million), it is riven by internal strains. The country is 44 per cent Moslem, 34 per cent pagan, 22 per cent Christian. There are over 250 tribes, including several powerful ones, such as the Ibo and the Hausa, with feuds going back for centuries. When rigged elections resulted in national bloodshed, the army moved. Gen. Johnson Aguiyi Ironsi, huge, mustachioed, British-trained, emerged as national strongman.

Uganda — Prime Minister Milton Obote moved one step ahead of his enemies. He suspended the constitution, arrested five of his cabinet ministers and put his own man in charge of the army, Col. Idi Amin, 42. Obote dropped dark hints about foreign meddling, but the trouble seemed to be largely tribal—a struggle between Obote's Nilotics of the north and the Bantus of the south.

If there is any pattern in black Africa, it is poverty, patriotism and military stability. The new countries may be poor, but they don't want Peking any more than they want their old colonial masters back. The military, with a vested interest in stability, may be the moderating force in the new nations for many decades to come.

(Associated Press)

Younger MPs Must Be Hope of the Parliament

By DOUGLAS FISHER

OTTAWA—The times in Parliament are rather out of joint for any discussion of the new men in the place. Yet it must be from the newer and younger members that we draw the hope that long-lived animosities will disappear.

Fisher

It seems clear to me and to most MPs whose opinion I have sought that Jean Marchand the minister of citienship and immigration (soon to be minister of manpower) has been by far the most impressive of the newcomers, I shall return to Mr. Marchand later with this passing caution that in previous Parliaments, arrivals like Noel Dorion and Guy Favreau made good beginnings.

Mr. Marchand's two particular colleagues Pierre-Elliott Trudeau and Gerard Pelletier are much in the Commons chamber. Trudeau has intervened quite often with questions and answers to barbed comments thrown his way. He doesn't seem to be on the same wavelength as other politicians.

He has a bright, perverse dodginess which underlines a natural, clever brilliance. This is a confident man, determined not to take the institution or himself too seriously. He has none of Jean Marchand's simplicity of language in expressing views.

* * *

Mr. Pelletier has been more the audience than the participant — much more conscious than his friends of the strangeness and the minutiae of Parliament.

Two new Quebec members, J. A. Mongrain, the independent from Three Rivers, and Paul Beauleu, the Conservative who took Yvon Dupuis' seat, have a smooth competence, undoubtedly gained in local and provincial politics. It reminds me of Lionel Chevrier. Since each man is middle-aged, there isn't much long-term future for them in federal politics.

Only two of the new English-speaking Tories, Louis Brand of Saskatoon and Bud Sherman of Winnipeg South, seem to have the ego and drive that augurs a political future. Each has that initial requirement—pleasure at one's own voice — which carries a neophyte into performance and recognizable attitudes.

I watched Sherman bemuse and confuse one of Canada's most able advocates, Ian Sinclair of the CPR, in the transport committee. Dr. Brand has taken a clear position against universal, compulsory medicare, without any prevarications.

One new Tory, Pat Nowlan, who succeeded his late father as MP for Digby-Annapolis-Kings, has the goodwill of literally everyone. His dad was much cherished and the similarities in build, jaw-line, friendliness and good humor are so strong that he can only miss success by inaction. So far we've had a few brief indicators that the son is a chip off the old block.

* * *

These first weeks of the session have not been advantageous for government back benchers. Only John Reid, the young member from Kenora-Rainy River, and Robert Stanbury of Scarboro, have shown that they may have more flair and ideas than average.

Two New Democrats, John Gilbert, the lawyer from Broadview, and Ed Schreyer, the political scientist from Springfield, are obviously solid, diligent additions. Neither has David Lewis' thunder of oratory but given electoral survival, these two seem certain to become important members of the House.

To return to Jean Marchand. He has a compulsive honesty in view and expression and an easy sureness on his feet that is unique. On his department's estimates, he handled such difficult fellows as David Orlikow, Richard Bell, Ralph Cowan and Frank Howard with candor.

For example, he remarked that he found in reviewing cases where people had been rejected as immigrants for certain activities that he himself had been guilty of such activities. Andy Brewin pointed out that every few years complaints surge up over immigration, then the Government promises reviews and white papers and nothing ensues.

With a rare realism, Mr. Marchand said that in a couple of years the same charges and the same situation would recur. Very true. In less than 200 words, he put the limitations and hypocrisy of our present immigration policy, set out the reasons for it and said that he would do something about it.

So far, he has been the best new man of this season. Given all our other tumults and despairs, we can hope with some real hope that he may be the man for all seasons.

U.S. Leadership Finally Taking New Look at China

By WILLIAM R. FRYE, Times UN Correspondent

UNITED NATIONS — The leadership community in the United States set out last week to take a hard new look at China policy.

This searching reappraisal was touched off by a series of public hearings in the Senate foreign relations committee. It had, however, been ripe to occur for some time, and indeed, in smaller circles such as the Council on Foreign Relations, had already been under way.

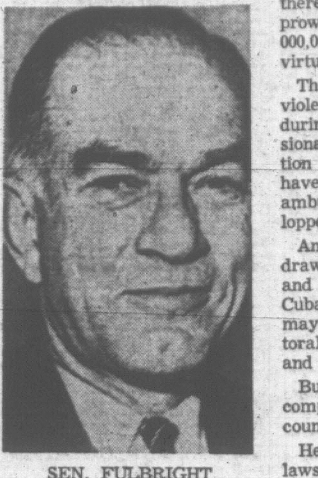
SEN. FULBRIGHT
. . . for accommodation

Nothing in the field of world affairs had been quite so obvious for quite so long as that the United States' China policy was failing to achieve its objectives.

By political and economic isolation of the China mainland, the Communist regime was to have been kept weak and off balance, vulnerable to counterrevolution.

Red China's industrial development, and hence its military base, was to have been decisively constrained. Its international standing, and thus its appeal to the overseas Chinese, was to have been minimized.

Little of this has in fact been achieved. Red China's growth as a major menace has been slowed, but not prevented. Defence Secretary Robert S. McNamara predicted this past week that within two to three years Peking will be a meaningful nuclear threat to everyone within 700 miles of its frontiers.

The one favorable development of the past 15 years—the split between Moscow and Peking—was not produced, though it may have been intensified, by the American policy of boycott. Today, Sino-Soviet antagonism generates its own momentum.

Quite apart from whether the policy of boycott is effective, it may soon no longer be feasible. It depends on co-operation from other nations, which is fast becoming more and more difficult to obtain. It may well be impossible, for example, to bar Peking from the UN in 1966.

Alternatives

Analysts therefore are searching for an alternative. The two which they offered this past week were, in essence, containment and accommodation.

Containment is a variant of isolation, with the difference that it does not necessarily involve non-recognition. The United States and its allies contained the Soviet Union in the '40s and '50s while maintaining diplomatic relations with her.

Accommodation, such as is suggested—in varying forms—by Senator J. William Fulbright, UN Secretary-General U Thant, and the General Board of the National Council of Churches, would involve a disengagement of American power from Southeast Asia, a lifting of barriers to Red China's UN membership, diplomatic recognition and some kind of adjustment of Chinese-American differences over Formosa.

Neither option offers assurance of early success.

Even if contained in Viet Nam, the Chinese could break into Laos, Thailand or India, or thrust into Soviet-dominated Mongolia (as some reports have them already doing.)

Even if accommodation were offered, there is no assurance the Chinese would respond. They could rebuff recognition, refuse a UN seat, and scorn mere neutralization of Southeast Asia. They certainly would be difficult over Formosa.

Uncertainty over prospects for an alternative, however, is not a valid reason for standing pat on a policy which is unfruitful. It gives the adversary control over one's posture.

Rather than remain frozen, watching helplessly as the United States and China drift toward major war, an increasing number of analysts are suggesting that, insofar as the two alternatives are not incompatible, both containment and accommodation be attempted simultaneously.

Limited War

It would be possible, for example, as Prof. A. Doak Barnett of Columbia University suggested last week, to go on fighting a limited war in Viet Nam and protecting Formosa but to offer Peking international intercourse — at least de facto recognition and a share of China's UN seat.

A negotiated disengagement from Southeast Asia under conditions of neutralization, as Fulbright has proposed, would not be incompatible with containment of China at a new and more easily defensible frontier, it is pointed out, where American sea and air power would be a more significant factor.

It should not be beyond the ingenuity of diplomats to explore such possibilities, nor beyond the range of political feasibility to put them into effect, it is argued.

Weakness Of Sterling Big Issue?

LONDON — An outspoken editorial in the London Times suggested that the state of sterling may be a major issure in the election campaign that formally opened Thursday with the dissolution of Parliament.

Entitled "Why the Pound Is Weak," the editorial listed 27 reasons in a catalogue of condemnation that took both major parties to task for not having the courage "to face the British people with the truth."

The indictment was most surely written by Sir William Haley, editor of The Times, who on past occasion has initiated national debates with similarly biting leading articles.

The Times editorial also warned that if "a Conservative government is returned after so short a spell of opposition, the workers are likely to resume their class warfare,"

The paper concluded with an all-embracing condemnation, declaring that the pound was weak because "for 20 years leadership has been lacking; soft words have been substituted for hard facts; exhortation has never been followed by deeds; rights have come before responsibility; the national philosophy has been all take and no give."

'Comparatively Speaking' Colombia Now Peaceful

BOGOTA — Some 200 bandoleros and guerrillas are roaming through Colombia.

But President Guillermo Leon Valencia says the fact there are so few of them prowling this nation of 18,000,000 means the land is virtually at peace.

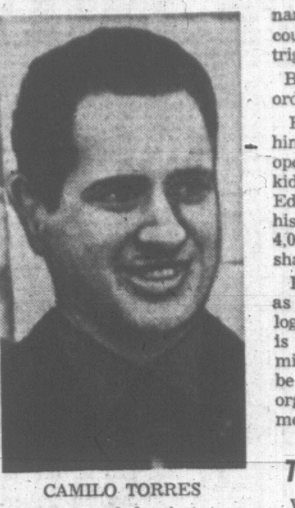
CAMILO TORRES
. . . rebel priest

There has been sporadic violence and more is expected during the current congressional and presidential election campaigns. Already lives have been lost in machine-gun ambushes. Heads have been lopped with machettes.

An insurrectionist outfit drawing most of its emotions and some of its tactics from Cuba's Premier Fidel Castro may try to wreck the electoral processes with urban and rural terrorism.

But Valencia maintains that comparatively speaking the country is quiet.

He compares the 200 outlaws, in three gangs, now active with the 3,000 outlaws, in 56 gangs, who were defying his government's law and order when he took office Aug. 7, 1962.

A Comparison

Similarly, the 1,000 Colombians — outlaws, victims and lawmen — who died because of bandit and guerrilla activity in 1965 seem few when compared to another recent statistic: The annual average of anywhere between 6,000 and 13,500 political slayings in the 1948-58 decade of La Violencia.

Valencia is correct in classifying the current violence into two categories:

1. Pro-Communist guerrilla and terrorist activity.

2. Entrenched outlawry.

Recent events have drawn this line clearly.

In the first category, Rev. Camilo Torres, a handsome, spell-binding young Roman Catholic priest, traded his cassock for a carbine and joined the guerrillas of the National Liberation Army (ELN).

This group has vowed to wreck the elections.

Darling of the restless students of the National University, where once he served as chaplain, Torre's revolutionary oratory had already scandalized the conservative hierarchy of the Colombian church. They had stripped him of all his priestly responsibilities save celibacy.

Valencia contentedly calculated Torres has thrown away his big revolutionary advantage: "An extremist, revolutionary priest is more dangerous than an unfrocked guerrilla."

Entrenched outlawry, the second category of violence, has never been more sharply spotlighted than at the court-martial which this February handed down sentences totalling 336 years and 10 months to 36 individuals involved in the most ambitious kidnapping attempt since La Violencia.

Telmo Avillo Fernandez Barera, a mountain bandit nichnamed Tijeras, which in Spanish means scissors, 11 months ago planned to kidnap Harold Eder, a cattle and sugar multi-millionaire, and ransom him for 2,000,000 pesos about $132,000.

To Nab Wife

The money was to be delivered by Eder's wife, who would then be kidnapped for another 2,000,000-peso ransom.

Tijeras as a youth rode as a cowhand on one of Eder's ranches. As a child, he had seen politically-affiliated bandits murder his parents. Years later he came upon the bandit leader, felled him and with the opened points of a large pair of scissors gouged out both his eyes simultaneously. Hence the nickname Tijeras.

From fellow-campesinos on Eder's ranch Tijeras found out when the magnate would ride into the hills to inspect one of his back-country properties.

From a high ridge Tijeras watched Eder and his bodyguard set forth.

The Eder party rode right into the trap.

But a young bandit nicknamed Conejo, or Rabbit, could not subdue his itchy trigger finger.

Breaking all Tijeras's orders, he started shooting.

Eder's bodyguard flung himself from his horse and opened up on the would-be kidnappers. Within seconds Eder was mortally wounded, his bodyguard dead and the 4,000,000-peso kidnap plot a shattered dream.

Point of the bloody incident, as far as Valencia's cataloguing of Colombian violence is concerned, was that these millions of pesos were not to be for the benefit of any organized subversive movement.

Two Exceptions

With only two exceptions, those responsible for Colombia's most ambitious kidnap plot to date were Communists only in the sense that they planned to share Eder's wealth. Gustavo Mejia Gonzales drew six years for complicity in the kidnapping attempt and Saul de Jesus Adaber drew 4½.

Mejia Gonzalez is a member of the department (state) parliament of Cauca. Adaber is a councilman of a municipality adjacent to the Eder hacienda.

Both are members of the opposition Liberal Revolutionary Movement (MRL), a party involved in the current political contests, both knew Tijeras's plans, both helped him with supplies and neither said a word to the authorities.

These instances blur Valencia's line between Fidelista guerrillas and career bandits. Another blur is the reported common cause Torres's ELN, of the proclaimedly idealistic left, is making with rightist ex-dictator Gustavo Rojas Pinilla.

Bearing Valencia's classifications in mind, news of political violence in Colombia in forthcoming weeks should be read with the following qualifications:

1. Peace is relative, and in relation to recent years Colonbia is peaceful;

2. Force of habit, more than communism, leads Colombia outlaws to shoot soldiers and policemen wearing the uniform of the central government in Bogota;

3. Ex-priest Camilo Torres, relaxing at a distant hacienda, loves to lift a glass of aguardiente and sing the marching, fighting songs of Fidel Castro's Cuban revolution as rousingly as they have been delivered anywhere.

(The Canadian Press)

FULL TORONTO TRADING

TORONTO CLOSING STOCKS
Distributed by CP

Toronto Stock Exchange—March 15

Complete tabulation of Tuesday transactions. Quotations in cents unless marked $. z—Odd lot. xd—Ex-dividend. xr—Ex-rights. xw—Ex-warrants. Net change is from previous board-lot closing sale.

INDUSTRIALS

A—B

Stock	Sales	High	Low	Close	Net Ch'ge
Abitibi	3075	$12¼	11⅞	12	— ⅛
Ackind	500	$5⅝	5¼	5¼	— ⅛
Alta Gas	190	$35⅛	35⅛	35⅛	— ⅝
Alta G C p	z10	$96	95½	96	
Alta Gas w	820	860	850	860	+ 10
Alta Nat	z15	$17¼	17¼	17¼	
Alg Cen	230	$10⅛	10½	10½	
Alg Cen w	z50	660	660	660	
Algoma	547	$67	65¾	65¾	—1¼
Alliance A	1600	235	200	200	— 30
Alumini	6727	$36⅝	36¼	36⅝	— ⅛
Alum 4¼ p	460	$42⅝	42½	42⅝	
Alm 2p 4½	50	$45⅝	45⅝	45⅝	
Anthes A	80	$26½	26	26	
Anthes B p	10	$100½	100½	100½	+ ½
Argus	853	$19¼	19¼	19¼	
Arg C Ppr	982	$12½	11⅞	12¼	— ⅜

Stock	Sales	High	Low	Close	Net Ch'ge
Mont Loco	1205	$14½	14½	14½	
Mont Trst	z5	$19½	19½	19½	
Moore	1095	$78⅝	78⅝	78⅝	—1¼
Morse A	374	$19¼	19	19¼	— ⅛
Morse B	120	$18⅝	18⅝	18⅝	— ⅝
Murphy	735	$8⅝	8½	8⅝	— ⅛
Nt Contain	200	$6⅝	6⅝	6⅝	
Nat Drug	1170	$16	16	16	
N Groc pr	100	$27⅛	27⅛	27⅛	+ ⅛
NatHees p	210	140	125	125	— 15
Noranda	1690	$50¼	50¼	50¼	
Nor Ctl G	2605	$32⅛	31⅝	31⅝	— ⅛
Nor CtlG p	300	$29¾	29⅜	29¾	+ ⅛
Nor Tar pr	100	$23	23	23	—1
Nor Phone	z15	$10⅝	10⅛	10⅛	
NS LP	100	$37	37	37	— ⅛
NW Util pr	z10	$77	77	77	

O—S

Stock	Sales	High	Low	Close	Net Ch'ge
Ocean Cm	235	$19¼	19¼	19¼	— ⅛
OB S CO	250	105	105	105	
Ogilvie	650	$14⅝	14½	14½	— ⅛
Oshawa A	495	$27⅛	27⅛	27⅛	+ ⅛
Pac Pete	5670	$12⅛	11⅞	11⅞	— ⅛
Pac Pet w	200	575	575	575	— 5
Parker	500	495	475	475	— 5
Peel Eldr	700	$18	17½	18	+1
Pembina	1050	$9⅛	9⅛	9⅛	
Pow Corp	2690	$12⅜	12¼	12⅜	
Price Bros	853	$45⅝	45	45½	— ⅛
QN Gas	5870	$13⅛	12⅞	12⅞	— ⅛
Q NGas pr	25	$94½	94½	94½	—1⅛
QN Gs 68w	100	680	680	680	
Rank Or A	575	460	455	455	+ 5
Reichhld	175	$28	28	28	+ ⅛

In addition to the Canadian trading, market quotations are Press reports of the full Toronto also supplied by the Canadian Investment Dealers' Association. James Richardson & Sons, Pitfield, Mackay & Co. Ltd., A. E. Amer & Co., and T. H. Burns & Co.

Stock	Sales	High	Low	Close	Net Ch'ge
Frncoeur	3000	11	11	11	+ ½
Frobex	6844	99	94	99	+ 4
Genex	17300	41	40	40	
Giant Yk	204	$12½	12¼	12⅛	+ ⅛
Glacier	8000	12	12	12	
Glenn Exp	12500	14½	14	14	— ½
Goldray	7500	53	51	53	— 2
Goldrim	6000	34	32	32	—2
Gortdrm	1000	295	285	295	
Granisle	775	460	450	455	— 5
Granduc	550	395	380	380	— 10
Grandroy	9800	23	22	23	+ ½
Green Pnt	9900	105	100	105	
Gulch	2000	9½	9½	9½	+ ½
Gunnar	750	195	190	190	— 5
Hard Rock	2000	11½	11⅛	11½	—1
Hasaga	2000	15	15	15	

MINES

OILS

Stock	Sales	High	Low	Close	Net Ch'ge
Numac wt	2800	37	35½	35½	—4
Okalta	1000	20	20	20	
Permo	16500	30	29	29½	— ½
Petrol	2000	71	70	70	— 1
Place G	11100	188	181	185	+ 5
Ponder	1230	50	50	50	
Provo Gas	8180	254	249	253	
Ranger	700	222	215	215	— 7
Scurry Rn	2615	$19¾	19⅝	19⅝	+ ¼
Spooner	11400	83	80	80	
Stanwell	1033	35	35	35	—3
Triad Oil	10050	238	235	235	— 7
Union Oil	1255	$26½	25⅛	25⅞	—1⅛
U Canso	2062	340	340	340	
Un Reef P	4875	25	25	25	—1
Vandoo	13560	9½	9	9½	
Wespac	2488	17	17	17	
Wsburne	1025	120	120	120	— 5
W Decalta	3880	390	380	385	— 5

Total Sales: 3,981,000.

VANCOUVER—NOON TODAY

VANCOUVER SALES

MONDAY

Stock	Sales	High	Low	Close
Jericho	20200	27	25	25
Jersey	2500	--	--	40
Kamloops	8043	40	38	38
Ventures	6150	88	85	87
London Pride	11000	16½	16	16
Lornex Mining	8400	410	390	400
Lytton	8000	53	51	51
Reids	50	Odd lot		
Saratoga Proc	400	--	--	370
Sun Pub A	100	--	--	24
Scott Paper	10	Odd lot		
Trans Mtn Pipe	450	--	--	17½
Walkers	100	--	--	38⅝
Westcoast Com	450	26⅜	25⅜	25⅜

LONDON STOCKS

Assd Elec 51s 9d; Assd News 23s 10½d; Babcock and Wilcox 31s 9d; Blyvoors 26s 6d; Bowater 55s 3d; Brit Am Tob 68s 9d; Brit Motors 13s; Brit Oxygen 9s 7½d; Brit Pet Ltd 70s 4½d; Burmah Oils 59s 3d; Can Pac $119½; Charter Cons 23s 4½d; Courtaulds 20s 6d; Daggafontein 6s 10½d; Distillers 20s 3d; Dunlop 28s 10½d; Elec and M 30s; Free St Geduld 138s 1½d; Gen Elec 50s 3d; Gt Univ Strs 50s 1½d; Hawker Siddeley 37s 4½d; Hudson's Bay 100s 6d; Imp Chem 41s 10½d; Imp Tob 63s 7½d; Metal Box 57s 9d; Rand Mines 100s; Rolls Royce 42s 3d; Shell Oil 40s; Steel of Wales 23s 10½d; Stewart and Lloyd 29s 4½d; Tanganyika 14s 10½d; Unilever Oils 30s; Vickers 23s 7½d; Woolworth 19s 6d.

Bonds: Brit 2½s £37 3/16; Brit 3½s War Loans £52⅝; Brit Fundings 4s 1960-90 £93⅝.

UNLISTED, BONDS, PIPELINES

MONDAY

TORONTO

	Bid	Asked
Allied Tele	16	18
Astrabrun	9	11
Bracemac	53	55
Base Metals	4	6
Brown McD	20	25
Chance	30	34
Coms Keno	14	16
Cdn Javelin	9¾	10¼
Center Hill	25	27
Copperlode	8	12
Evenlode	3	5
Ganda	17	20
Hucamp	27	30
Indian Mtn	75	82
Juma	43	45
Kirkland Basin	11	13
Larum	3	4
North Pac	145	150
Int'l Cop	43	--
Pine Bell	73	80
Rainbow	--	40
Silver T.	400	480
Sandoh	47	50
South Seas	105	110
Stellako	75	80
Westcoast	60	62

MUTUAL FUNDS

	Bid	Asked
All Cdn Com	730	800
All Cdn Div	941	1031
Amer Growth	562	614
Cdn Growth	602	662
Cdn Inv F	408	447
Collect Fund	621	675
Cda Trusted	481	526
Commnwlth	1068	1170
Corp Inv	579	633

	Bid	Asked
Cal Pwr pfd 4	80	--
Isl Tug pfd 5	1175	--
N.S. Lt p 4½	90	92
N Tel pfd 5½	20	--
Ok Heli pfd 6	950	1050
Ok Tel pfd	750	825
Pac Gas Tr	1500	1550
St Fuel p 4½	41	--
Bank of Cda	17¼	17⅝
Ok Hel 2nd p	10¼	10⅝
Do wts	65	75
Pac Lsng Co	21	--
Do pfd	27⅝	--
Seabrd Life	14	15

BONDS

Dom. of Can.		
3¾ 66	99.10	99.70
Do 5 69	98½	100
Do 5 88	89⅝	91½

GRAIN PRICES

WINNIPEG

	High	Low	Close
Oats			
May	93¼	92⅝	93¼
Jly	90⅝	90	90⅝
Dec			88⅛
Barley			
May	135½	135	135⅝
Jly			132⅝
Oct			129
Dec			128¾
Flax			
May	301¾	300½	301
Jly	302⅝	300¾	302
Oct	303½	302½	303¼
Dec.			300½
Rye			
May	132	130½	132
Jly	133	131½	133
Oct	135¼	134	135¼
Dec			134⅝
Rapeseed			
Mar	265⅝	263	264¾
May	268¼	265¼	267
Jly	267	264¾	266¼
Nov	258	257½	258

CHICAGO

	Open	High	Low	Close
Wheat—				
March	159⅝	159⅝	159⅝	195½
May	162¼	162¼	161	161⅝
July	156⅛	156⅛	155	155⅛
Rye—				
March	121⅞	122½	120⅞	122⅛
May	124⅝	125⅛	123¼	125¼
July	126⅛	127⅛	125¼	127⅛
Corn—				
March	122¼	122⅝	121⅞	122
May	124⅛	124⅛	121⅞	122
July	126⅝	126⅝	126	126¼
Soybeans—				
March	282⅝	282¾	281	282½
May	286⅝	286⅝	285	286¼
July	287⅛	287⅛	286	287
Oats—				
March	72⅛	72⅝	72	72⅝
May	70	70	69⅝	69⅝
July	67⅝	68⅛	67⅝	68

Closing Averages

NEW YORK (Dow Jones)
30 Industrials ....911.08, off 6.01
20 Rails ....243.60, off 5.18
15 Utilities ....141.51, off .15
65 Stocks ....324.38, off 3.37
3 p.m. shares: 8,160,000.

TORONTO
77 Industrials ....164.69, off 1.06
6 Golds ....166.29, up .61
16 Base Metals ....85.38, off .85
9 Western Oils ....106.41, off 2.68
108 Composites ....155.61, off 1.13
Shares: 3,981,000.

MONTREAL
Industrials ....161.13, off 1.52
Utilities ....147.09, off 1.12
Banks ....121.07, up .24
Papers ....122.51, off .94
Composites ....154.67, off 1.27
Shares: Industrials 341,700.
Mines 687,300.

Vancouver (Monday):
20 Industrials ....159.42, off 1.37
10 Western Mines 189.06, off 1.04
5 Pipelines ....135.61, off .06
Sales: 891,009.

NEW YORK

MARKET SUMMARIES

Toronto, Wall St. Decline

Losses continued on both the Toronto and New York stock markets today.

In moderate trading at Toronto Massey-Ferguson led the decline, sliding 2¼ to 30. Among other main list issues, Westcoast Transmission and Algoma Steel were each off 1, Trans-Canada Pipe Line ⅞, and Jefferson Lake and Toronto-Dominion Bank ¾ each.

Trading grew heavy as Wall Street dipped in the late afternoon.

AT TORONTO Hudson Bay Mining lost 1¼ to 79½ in base metals. Pine Point slipped ⅝ to 57¼ and Inco ¼ to 97¼. Denison added ½ to 39¾.

Western oils continued their slide with Banff Oil down 1¼ to 16⅞, Canadian Superior ⅝ to 21, and Husky Oil ⅜ to 13¼. Asamera gained 18 cents to 2.70.

In golds, Kerr-Addison declined ¼ to 10⅝, Cochenour Willans 15 cents to 4.25, and Dickenson 10 cents to 4.90.

AT NEW YORK Texas Instruments and Admiral dropped about 7, Douglas Aircraft, Xerox and U.S. Smelting about 5, Du Point, KLM Airlines, Chicago and North Western and its preferred about 4 each.

Down about 3 were IBM, General Dynamics, New York Central, Pennsylvania Railroad, Collins Radio, Milwaukee, Motorola and Chicago Great Western.

Down a point or so were American Motors, Goodrich, Raytheon, Westinghouse Electric, Massey-Ferguson and Soo Line.

AT MONTREAL all sections moved fractionally lower in moderate trading.

Banks were off. Royal fell ½ to 73¼. Imperial Commerce and Montreal each slipped ¼ to 63¼ and 60, respectively.

Industrials moved lower.

AT LONDON the market was dull today, reflecting British economic and election uncertainties and the rise in U.S. interest rates.

Declines in industrials were mainly small but widespread.

Canadian issues were affected less than U.S. stocks but were generally lower. Noranda fell 2½ points to $100½; Algoma, Canadian Husky, Consolidated Mining, Hollinger, International Nickel and Trans-Canada Pipe Line were all down 1½ points.

AT VANCOUVER losses were general in the mining section shortly before noon today.

Arlington lost .05 to .69, Bornite dropped .07 to .42 and Cariboo-Bell was off .20 to $2.55. Brenda was unchanged at $8.70, Western Mines dropped .25 to $5.40 and Buchanan lost .08 to .75.

Going against the losing trend, Croyden gained .12 to $1.60, McKinney increased .02 to .15 and Rodstrom was up .05 to .95.

Husky Oil Plans To Boost Shares

CALGARY (CP)—A special general meeting of shareholders of Husky Oil Canada Ltd. has approved a bylaw providing for an increase of company capital through addition of some 600,000 preferred shares.

Arnold Larsen, Husky senior vice-president, said the bylaw must be approved at a special general meeting of all Husky shareholders at a later date.

HAWKER SIDDELEY CANADA LTD.

DIVIDEND NOTICE

NOTICE is hereby given that a dividend in the amount per share set out below, has been declared payable on the 2nd day of April, 1966, to shareholders of record at the close of business on the 21st day of March, 1966, on the following outstanding shares of

HAWKER SIDDELEY CANADA LTD.

5¾% PREFERRED SHARES
(Dividend No. 34)
$1.43¾ per share

By order of the Board of Directors
J. H. READY,
Vice-President and Secretary.

Toronto, Ontario,
March 11, 1966

ROLLS-ROYCE

Silver Cloud III
New 4-door saloon recently arrived and now in our showroom. Lustrous burgundy finish with beige English hide interior.

Bentley S-1
4-Door saloon, your choice of two. These famous models can hardly be told from the present series. Both driven and preowned in Vancouver. Selling for much less than one-half their replacement price.

Silver Cloud II
Vee-eight, 4-door saloon. Owned and driven sparingly in Vancouver since 1962 by wealthy English industrialist. Exceptionally well maintained. Black pearl exterior with beige English hide interior, extremely low mileage.
For particulars and illustrated literature contact J. D. Firth.

CLARKE SIMPKINS
"Distributors of Fine Cars"
Burrard at Broadway
Vancouver

MONK
OFFICE SUPPLY
PHONE 384-0565 FOR
• Desks — Chairs
• File Cabinets
New and Used
FREE DELIVERY
754 Broughton St.
Locally Owned and Operated

9%

Average annual growth is effected by compounding 7½% interest quarterly for 5 years. Victoria Mortgage returns $725 for $500 through its 5-year Compounding Debentures. 7½% interest paid quarterly if preferred. Feel free to discuss your investment requirements with Douglas Hawkes, Mortgage Broker and Investment Counsellor. 24 years in Victoria real estate. To have informative booklet and prospectus mailed, phone EV 4-7128.

the BEACHCOMBER
polynesian restaurant

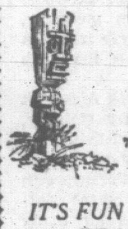

LUNCHEON
From 95¢
DINNERS
From $2.90
711 BROUGHTON
(AT DOUGLAS)
386-2288
IT'S FUN TO DINE
at The BEACHCOMBER

What do you want most in a stock?

Capital Gains? All right, but just be sure you can afford the risks you must take.

Long-Term Growth? Some company plowing earnings back in to future expansion. A stock that should increase in value over the years and maybe help send a son or daughter to college.

Income? Perhaps tax-free municipals paying 3½%. Maybe stocks in the utility field yielding 4% or 5%. Maybe more volatile common stocks that pay even more.

No, we haven't got a book that tells you all the answers. But if you'll tell us just what you're looking for when it comes to investing, we'll do the best we can, on the basis of the information supplied by our Research Division – and we don't know a better source – to find the stocks most likely to meet your needs.

There's no charge. You're not obligated in any way.
Just come in, call or write –

MERRILL LYNCH,
PIERCE, FENNER & SMITH INC
MEMBERS OF THE VANCOUVER, TORONTO, MONTREAL & NEW YORK STOCK EXCHANGES
United Kingdom Building, 409 Granville St., Vancouver
Telephone: 682-3311
William L. Weed, Resident Manager
"To open an account call toll free ZEnith 6060"

THINK 1ST THINK CPA
Canadian Pacific Airlines - Canada's gateway to all the world

THE ONLY NON-STOP JETS VANCOUVER - WINNIPEG

Here's the fastest way to Winnipeg. Leave on a CPA jet at 1:30 p.m. Just two and a half hours later, you'll be in Winnipeg, relaxed and ready for business or pleasure. Reserve your seat now. Call any Canadian Pacific office or

SEE YOUR TRAVEL AGENT . . . and

FLY Canadian Pacific AIRLINES

CANADIAN PACIFIC - TRAINS / TRUCKS / SHIPS / PLANES / HOTELS / TELECOMMUNICATIONS / WORLD'S MOST COMPLETE TRANSPORTATION SYSTEM

ON CONTINUING BASIS

Subsidies Urged For Railroads

OTTAWA (CP)—Federal subsidies should be provided to both the CPR and the CNR to keep needed passenger train services operating, the Commons transport committee was told today.

J. F. Walter of Ottawa, vice-president of the Brotherhood of Locomotive Engineers (Ind.), said in a brief the subsidies should be provided on a continuing basis rather than the four-year transition period suggested by the MacPherson royal commission on transportation.

It was the first non-CPR argument to be heard by the 25-member committee in its special study of CPR passenger policies. It began its hearing earlier this month with three days of testimony by CPR executives.

The study was initiated by the government after a storm of public protest erupted in January over the CPR's cancellation of the Dominion transcontinental passenger train.

Mr. Walter said subsidies would put the passenger trains on a competitive basis with other modes of transport.

'ALL ARE SUBSIDIZED'

"Our opposition is prompted by the realization that all modes of competitive transportation enjoy massive subsidization by the people of Canada and this is what makes their competitive position possible," he said.

"Air carriers making use of Canada's vast air terminal facilities fall far short of paying for such facilities. Highway bus fares certainly do not reflect the cost of building or maintaining the present network of Canadian highways, nor are user charges of the St. Lawrence Seaway realistic when viewed in the context of the total cost of building the seaway."

He said railway passenger service still is in demand. Canadians and tourists still were spending in the neighborhood of $100 million a year for it.

However, it would not be in the national interest to have only one of the major railways provide passenger service. Both should be obliged to remain in this market because of the different regions they serve.

DANGER COSTS MUCH

Accidents, including home, industrial and highway accidents, cost the United States economy $17,300,000,000 in 1965.

MAC-POWELL PLANS $12 M HEADQUARTERS

VANCOUVER (CP) — MacMillan, Bloedel and Powell River Ltd., will build a $12,000,000 two-tower office building which will be the largest in Vancouver.

The company announced today it will begin construction on the 27-storey, 417,000-square foot downtown building in the fall.

The company and Grosvenor Laing B.C. Ltd., which will lease the 300,000 square feet of rentable space in the building through a subsidiary, applied for a development permit from the city Monday.

The building is expected to be completed by the spring of 1968.

Wildcat Strikes Proposal

VANCOUVER (CP) — Protection against wildcat strikes is being sought by the B.C. forest industry.

John M. Billings, president of Forest Industrial Relations Ltd., said Monday he will call for arbitration boards to adjudicate any allegedly illegal work stoppage and levy damages against the guilty party.

A plan to this effect will be brought up when contract negotiations open Wednesday with the International Woodworkers of America.

"For many reasons, including a breakdown in the authority of the IWA's regional council over its locals, we do not get this protection in B.C. The union asks for and expects guaranteed benefits but gives no guarantee of industrial peace in return," Mr. Billings said.

"We believe reference to an arbitration board which will fix blame and costs will bring this whole question into perspective and result in a more amicable administration of our labor agreements during the course of the contract," he said.

CANADIAN BONDS

By The Canadian Press

TORONTO (CP) — Bond quotations Monday, March 14, were:

	Bid	Ask
CORPORATION		
Abitibi 6¼, 1977	100½	102½
Alta Gas 5¼, 1981	91⅛	94½
Algoma Rlwy 5¾, Mar. 79	94½	--
Algoma Steel 5¼, 1978	91½	94½
Aluminum 4½, 1973	90½	93
Bathurst 6, 1984	95½	98
Bell Phone 5½ 1985	93½	96
Bell Phone 5¾, 1982	96¼	98¼
Bowater 3¾, 1980	79¾	81¾
Brazilian Tr 4¾, 1970	91½	94
BA Oil 5⅛, 1977	91⅛	94
BC Tel 5¼, Nov. 1, 83	90½	93½
Canada Cement, 5⅛, 1976	91½	94½
C Breweries, 5, 1986	89	91½
CB Alum 5¾, 1980	96½	98½
C Chemical 7, 1980	100½	103½
CIL 5¾, 1977	95⅛	98½
CPR 3½, Oct. 1, 1966	98	100
CPR 5, 1983	88	90
CW NGas 5¾, 1984	91½	94½
Consumers 5, 1978	88½	91½
Dominion Stores 5½, 1976	94	96
Dominion Tar 5¼, 1978	91½	93½
Dryden Paper 4¾, 1974	89½	92½
Eaton Accept. 5¾, 1981	94½	97
Eaton Realty 5, 1978	89½	92
Eddy, E. B. 4, 1974	84	--
GMAC 6¼, 1977	98½	101½
G LPaper 5, 1976	91½	94
GL Power 4¼, 1975	86½	89½
Gr WGas 5½, Dec. 1, 80	92½	95½
Hudson Bay 4, 75	85½	88½
Husky Oil 6, 84	95½	98½
Imperial Oil 3, 1969	91½	93½
IAC 5½, 1978	88½	92½
Inland NGas 6¼, 1983	98	100
John Labatt 5½, Jan. 2, 1979	93½	--
Jockey Club 6, 1980	98	--
Lakeland NGas 6, 1982	96½	98½
Loblaw 5¾, 1981	95	97½
MacMillan B 5⅜, 1978	90½	93½
NO NGas 5¾, 1982	94½	97½
NW Utilities 5¾, 1983	91½	94½
Quebec NGas 5¾, 1985	91½	94
Regent Refining 4¼, 1975	86½	89½
Rio Algom 5¾, April 1, 1983	92	94½
Security Capital 6¾, 1978	94	--
St. Lawrence Corp. 5, 1978	89½	92½
Shawinigan 5¾ 1981	94½	97
Shell Oil 4¼, 1976	81⅛	85½
Shell Oil 5⅞, 1977	97½	100½
Simpsons A 5¾, 1981	93½	96½
Toronto Star 5½, 1978	93½	96
Tr Canada 5.85, 1987	94½	97½
Traders Fi 5¾, 1981	85½	88½
Union Gas 5¾ 1981	96	98½
Westcoast Tr 5½, 1988 A	93½	96½
Weston G. 5¼, 1982	90½	93½
CONVERTIBLE ISSUES		
Abitibi 4½, 1966	100½	103½
C Utilities 5¾, 1977	129	--
Home Oils, 5½, 1984	113½	115½
Loblaws 4¾, 1976	173	--
Pac Pete 5, 1977	97½	100½
Shwainigan 5½, 1972	96	98
Silverwood 5¼, 1972	137	--
Simpsons 5½, Sept. 15, 79	126	--
Sussman 7, July 15, 67	98⅛	--
Tr Canada 5, June 1, 88	135½	139½
Triad Oils, 4¾, 1971	91	94
Westcoast Tr 5½, 1988 C	107	109
GOVERNMENT Canada		
3½ May 1, 1966	99.75	99.90
3 Sept. 1, 1966	99.05	99.25
3¾ Sept. 1, 1966	99.25	99.45
4½ Dec. 15, 1966	99.45	99.65
4¼ June 1, 1967	98.60	98.80
3¾ Oct. 1, 1967	97.50	97.70
4¼ Jan. 15, 1968	97.75	97.95
2¾ June 15, 1967-68	95.25	95.60
5 Oct. 1, 1968	98.75	98.95
5½ Apr. 1, 1969-60 Series	99.50	100.50
5½ Apr. 1, 1969-65 Series	99.50	100.50
5 July 1, 1969	98.50	99.50
5½ Oct. 1, 1969	99.75	100.50
3½ May 1, 1970	93	94
5 June 1, 1971	97	97.75
4¼ Sept. 1, 1972	91.75	92.25
5 Oct. 1, 1973	95.25	95.75
5⅛ Oct. 1, 1975 New	98	99
5½ Apr. 1, 1976	97.75	98.75
3¼ June 1, 74-76	81.25	82.25
3¾ Jan. 15, 75-78	82	83
3¾ Oct. 1, 1979	77.50	78.50
5½ Aug. 1, 1980	97.25	98
4½ Sept. 1, 1983	85.75	86.50
5 June 1, 1988	90.75	91.25
5¼ May 1, 1990	93.75	94.25
3¾ Mar. 15, 1998	74	75
3 Perpetuals	73	74
Government of Canada Guaranteed		
CNR 2¾ Jan. 2, 1967	98	98.3
CNR 4½ Apr. 1, 1967	99	99.30
CNR 5 May 15, 1968	98.95	99.50
CNR 2⅞ Sept. 15 1969	98	98.35
CNR 2¾ Jan. 16, 1971	90	91
CNR 5½ Dec. 15, 1971	99	99.75
CNR 3¾ Feb. 1, 1974	86.75	87.75
CNR 5 May 15, 1977	93.75	94.75
CNR 4 Feb. 1, 1981	81.50	82.50
5¾ Jan. 1, 1985	99.25	100.25
CNR 5 Oct. 1, 1987	90.50	91.25
Commonwealth of Australia		
4 Nov. 1, 1970	92.00	94.00
5¾ Apr. 15, 1981	98.00	100.00
INTERNATIONAL BANK		
3½ June 1, 1969	93.50	94.50
5¼ Mar. 15, 1990	90.00	92.00
Prov. and Prov. Guaranteed		
Ont. 4¾ Oct. 1, 1967	98.50	99.00
Ont. 4 Jan. 1, 1966-68	96.75	97.25
Ont 6 Nov. 15, 1977-79	100	101
Ont 5½ Aug. 15, 81-85	95	96
Ont 5¼ Apr. 15, 1981-85	92	93
Ont H 4¼ Nov. 1, 64-67	97.50	98.00
Ont H 4¼ Nov. 1, 64-67	97.50	98.00
Ont H 3 Jan. 15, 1968	96.00	96.50
Ont H 3 Apr. 1, 1968-70	91.50	92
Ont H 5¼ July 15, 1970	98.00	99.00
Ont H 5 Apr. 1, 1974-77	93.00	94.00
Ont H 5½ Feb. 15 79-81	95.50	96.50
Ont H 5¼ Feb. 1, 81-85	92.00	93.00
N.B. 4½ Oct. 15, 1966-71	92.75	93.75
N.B. 5 Sept. 15, 1988	92.50	93.50
N.S. 4¾ Dec. 1, 75-77	90.00	91.00
N.S. 5¼ May 1, 83-85	91.50	92.50
Que. 4¾ Jan. 15, 74-77	89.25	90.25
Que. 5½ Apr. 1, 1987-90	91.50	92.50
Que. 6 Oct. 15, 1988	97.50	98.50
Que. 5¾ Oct. 15, 1990	94.25	95.25
Que H 5¼ June 15, 86-88	91.75	92.75
Que H 5, Feb. 15, 95	84.25	85.25
Alta GT 5¼ Apr. 15, 83-85	92.00	98.00
Man. 5½ June 1, 76-79	95.00	96.00
Man. H 5¼ Mar. 1, 85-88	91.00	92.00
Sask. 5¾ Dec. 1, 1983-85	94.00	95.00
Nfld. 5¾ Oct. 1, 1988	92.00	93.00
B.C. Elec 5 Aug. 1, 1986	88.00	89.00
B.C. Elec 5½ Aug. 1, 1986	94.00	95.00
B.C. Elec 4¾ Aug. 1, 1986	85.50	86.50
B.C. Elec 3¼ Jan 2, 1988	89.50	90.50

REAL ESTATE

TO BUY OR SELL in Willows

"Call a man from MEARS & WHYTE"

EV 5-7707

Jack Mears F.R.I. (Fellow Realtors Institute)

PROFESSIONALLY TRAINED REALTORS

Mears & Whyte Oak Bay Realty

2188 Oak Bay Ave.

EMPLOYMENT OPPORTUNITY

IN B.C. CIVIL SERVICE

STRUCTURAL DESIGN ENGINEER

Required for Department of Public Works, VICTORIA

SALARY: $7,620 - $9,480 per annum, effective April 1, 1966. To assist in supervision of the structural design of many types of buildings and appurtenances; dealing with consulting engineers; related work.

Applicants must be Canadian citizens or British subjects and have a university degree in Civil Engineering and membership, or eligible for membership, in the B.C. Professional Engineers' Association; a thorough knowledge of the principles of civil and structural engineering; ability to supervise staff; ability to deal effectively with the public and other employees.

For application forms apply IMMEDIATELY to The Chairman, B.C. Civil Service Commission, 544 Michigan Street, VICTORIA; completed forms to be returned to 544 Michigan Street, VICTORIA, NOT LATER THAN MARCH 23, 1966.

Competition No. 663250.

REDUCED SCALE VERSION of an overhead line system used to power electric locomotives on the British Railways system proves valuable in solving problems involved in using overhead lines. The equipment, a 33-to-1 reduced scale version is dynamically similar to that used on the actual locomotives. The trolley also includes a camera for recording pantograph trajectory. (CP Photo.)

Compromise Plan In Townsite Row

A special legislative committee on Monday warmed to a compromise proposal to solve the Western Mines townsite controversy.

The compromise was suggested by two real estate firms which said they would develop a townsite at Comox Lake, between the park and Courtenay.

This would require construction of a 16-mile road from Buttle Lake inside the park to Comox Lake, which is now connected to Courtenay by a logging road.

The proposed new route would enable the Western Mines ore trucks to haul minerals from the minesite to Union Bay where a deep-sea loading dock exists, instead of going through the park to a road leading to Campbell River where new waterfront facilities would have to be built.

SERIOUS LOOK

The committee indicated it will take a serious look at the suggestion made by Rockland Agencies of Nanaimo and Arnett and Wensley of Courtenay.

Both Industrial Deveopment, Trade and Commerce Minister Ralph Loffmark and Leo Nimsick (NDP—Cranbrook) were enthusiastic after the meeting — about the first time they have appeared in agreement since hearings began on Western Mines' request for permission to build a 1,000-population town on Buttle Lake.

Mr. Loffmark said the real estate firms' suggestion would eliminate the need for a wide corridor cutting Class A sections of the park in two to permit ore trucks to drive through to the Campbell River road.

Both he and Mr. Nimsick agreed that Western Mines would have to be compensated for an access road now nearing completion alongside Buttle Lake if the alternative route was required by the government.

The Western Mines road than could become a public road giving all persons access to the eastern shore of Buttle Lake, chief attraction of Strathcona Park until now accessible only by boat.

Shell Sets Oil Search Off Coast

SEATTLE (AP) — Shell Oil Co. announced Monday it will start drilling off the Washington coast this week in a search for oil.

Shell plans to station its drilling rig, Blue Water No. 2, about 15 miles off Willapa Bay. The well will be drilled under 230 feet of water. The test hole will be sunk in a 5,760-acre lease block obtained from the U.S. government in 1964.

The company will share costs on a 50-50 basis with five other oil companies.

Shell vice-president G. A. Burton said in Los Angeles his company will establish a helicopter base at the head of Willapa Bay to service the Blue Water II and her crew.

The Blue Water has an acre of deck space. It is semi-submersible and can be ballasted to give her a 40-foot draft for drilling stability. The drill tower was so high it had to be dismantled last year when the rig was towed under San Francisco's Golden Gate Bridge.

A drilling operation like the one planned off Willapa Bay takes a crew of about 150 men, and oil companies estimate their costs at about $18,000 a day.

$ EXCHANGE $

VICTORIA — Banks buying cheques at 7¾ premium, notes 7⅛ premium and buying silver at 5⅛. Selling cheques at 8 premium, notes 8⅛ premium.

NEW YORK (CP)—The Canadian dollar down 1/32 at 92 29/32 in terms of U.S. funds. Pound sterling up 3/64 at $2.79 39/64.

MONTREAL (CP) — The U.S. dollar was at a premium unch at $1.07⅝ in terms of Canadian funds, the Bank of Montreal reported near noon today. Pound sterling up 1/16 at $3.00 15/16.

DISTRIBUTOR REQUIRED

Well-established Canadian Company requires a Distributor in Victoria. This is a ground floor opportunity. We hold the rights for Canada for the largest company of its kind in the world. Five to Ten Thousand Dollars investment required. Secured by Inventory. Please reply to:

VICTORIA PRESS BOX 570

Employment Opportunities

Civil Service of Canada

*RESEARCH OFFICERS IN HEALTH, WELFARE and SOCIAL SECURITY, graduates in economics, commerce, statistics, mathematics, sociology, social work or any of the socio-economic disciplines, with proven professional research experience. National Health and Welfare, Ottawa. Up to $13,000. Information Sheet 66-430-2.

*HEALTH, WELFARE and JUDICIAL ANALYSTS, graduates in economics, commerce, statistics, mathematics, sociology, law, social work or any of the socio-economic disciplines, with proven professional research experience. Dominion Bureau of Statistics, Ottawa. Up to $11,300. Information Sheet 66-430-1.

TECHNICAL and VOCATIONAL TRAINING OFFICERS, (a) Training Officer, Apprenticeship and Tradesmen's Qualifications, $9688 - $11,342; (b) Supervisor of Vocational High School Programs, $9688-$11,342; (c) Curriculum Development Analyst, $10,494 - $12,296; (d) Section Head, Adult Retraining for Unemployed, Disabled and Disadvantaged, $10,494 - $12,296. Citizenship and Immigration, Ottawa. Competitions 66,3680, 3681, 3682 and 3683 respectively.

*TRAVEL PROMOTION OFFICERS, to manage offices abroad for the Canadian Government Travel Bureau; promotional experience at responsible level required. Up to $9158. Program 66-313.

*PUBLIC INFORMATION OFFICERS, Dominion Bureau of Statistics, Ottawa. $8427 - $10,717. Circular 65-1954.

FISHING GEAR TECHNOLOGIST, to plan and supervise experimental fishing operations, Fisheries, Ottawa. $7886 - $8968. Competition 66-1300.

FOREIGN SERVICE COMMUNICATORS—MALE, two years of cryptographic and/or teletype experience in government or commercial major communications centre. External Affairs. $4056 - $4524 plus allowances. Competition 66-5400.

Details and application forms are available at Post Offices in major centres, National Employment Service Offices and Civil Service Commission Offices. For positions marked * write to the Civil Service Commission, Ottawa 4, for details and applications. Please quote reference number indicated.

Massive Trade Attack On Canada Set by U.K.

OTTAWA (CP) — Britain is mounting a massive trade attack on Canada in the Centennial year of Confederation with major displays and trade promotions in Toronto and Vancouver as well as at Montreal's Expo 67, Sir Henry Lintott, U.K. high commissioner, announced Monday.

The objective is to slice sharply the British deficit in foreign trade with Canada, which last year amounted to more than two-thirds of Britain's total trade deficit. This year the deficit with Canada may be greater than Britain's total trading deficit, Sir Henry said.

He told a press conference: "The size of our deficit justifies us in making a considerable fuss about it."

In 1967 Britain will have a $9,000,000 pavilion at Expo 67, and will put the biggest displays in its history in the national industrial production show in Toronto early in May, and at the British Columbia international trade fair in Vancouver at mid-May.

In October, 1967, a new feature of British trade promotion in Canada will be a full-scale British Week in Toronto, reflected in as many stores and other commercial enterprises as can be recruited, and backed up with a program of British theatre, music, and other cultural events.

Similar British weeks have been held in Australia, Denmark and Italy, but this is the first in Canada.

Britain began its major bid to sell more on the Canadian market last year when trade commissioners from across Canada went home to urge British businessmen to seek out markets here. After 800 British firms were interviewed, more than 300 followed up with specific inquiries and bids in the Canadian market.

But small gains were actually made in dollar trade last year. Canadian exports to Britain fell by 1½ per cent, making some improvement in the trade figures so that the deficit was reduced by $50,000,000 to just below $600,000,000. The over-all deficit in British foreign trade last year was $810,000,000.

Sir Henry said that Canadian implementation of new anti-dumping law exemptions, announced in former Finance Minister Gordon's budget last spring, has been slow. Of 35 to 40, applications for exemption, only three have been approved.

"I can understand why it is going so slowly," the high commissioner said. "The Canadian government has got to apply the law with great exactitude, and they want a lot of information which our authorities would be inclined to dispense with. I hope we can get further approvals from the Canadian authorities soon."

Newspaper Men Slam Increase

HOUSTON (UPI) — An increase in the price of newsprint "is not reasonable or economically justifiable," the Texas Daily Newspaper Association said during the weekend.

The TDNA, which represents 72 dailies in Texas and Louisiana, asked newsprint manufacturers to "immediately reconsider an announced price increase of $10 per ton.

The association said such an increase would impose an additional cost of $3.5 million a year to Texas newspapers alone.

"An increase of this amount . . . will have serious and inordinate effects upon our newspapers as well as the public and the advertisers they serve," the letter said.

"Such costs would have to be passed on to subscribers and advertisers."

Housing Project

VANCOUVER (CP) — Rayonier Canada B.C. Ltd. announced here Monday that a $2,000,000 housing project for its Port Alice employees would be started shortly. Port Alice is located at the northern end of Vancouver Island.

NEW BOBBY HULL BOOK

The amazing success story of Bobby Hull, Chicago Black Hawks' dynamic goal scorer, is chronicled by the Star Weekly's Jim Hunt in a new full-length book, heralded as the publishing event of the season. Not just another story of hockey, it's a revealing glimpse into the private life of a Greek God! What makes the Golden Jet so great? Read the first of two fascinating instalments in this week's Star Weekly.

Newspaper Advertising Stimulates Buying

FRANCHISE IS NOW AVAILABLE IN VICTORIA

For Canada's newest industry, Empire Concrete Roof tile machines which make lightweight hydro-plastic roof tiles that will last the lifetime of the building. Average earnings for one man operation is $275 per week. Full details upon request, no obligations.

Victoria Press, Box 524

We've told you how the Volvo Canadian out-accelerates other popular-priced compacts and gets over 30 miles to the gallon.

The Volvo station wagon does the same thing. It just carries more kids, shrubbery, packages, etc. while doing it. Come in and we'll demonstrate.

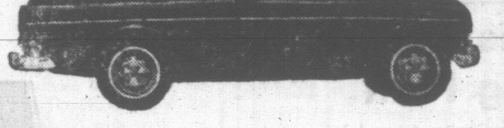

DAVID MOTORS LTD.

VOLVO

1101 YATES AT COOK EV 6-6168

NOTICE OF POLL

EXTENSION OF BOUNDARIES

Corporation of the Township of Esquimalt

PUBLIC NOTICE is hereby given, pursuant to a directive of the Minister of Municipal Affairs under the provisions of Section 21 of the Municipal Act, that a poll shall be held in the CRAIGFLOWER AUTO COURT, 101 Island Highway, Victoria, B.C., on SATURDAY, March 26th, 1966, between the hours of 8 o'clock in forenoon and 8 o'clock in the afternoon for the purpose of submitting the question of including within the Municipality of the lands contained within the area described below:

ALL that area bounded on the northeast side by the centre line of the Gorge Waters; on the southeast side by the present boundary of the Township of Esquimalt; on the southwest side by the Songhees and Esquimalt Indian Reserves and Esquimalt Harbor; and on the northwest side by the section line dividing Section Two from Section Three, Esquimalt District, which said area is shown upon a plan posted on the notice board in the Esquimalt Municipal Hall, 1229 Esquimalt Road, Esquimalt, B.C., and at the Standard Service Station, 1510 Admirals Road.

The persons entitled to vote at this poll are all persons who are British subjects of the full age of twenty-one years who and corporations which are owners of real property within the area proposed to be incorporated.

A corporation shall not vote except by its duly authorized agent, whose authority on that behalf shall be filed with the Returning Officer. Such agent shall be a resident of the Province of British Columbia and a British subject of the full age of twenty-one years.

GIVEN under my hands this 14th day of March, 1966.

A. SPIERS, Returning Officer.

Everyone talks about the weather. Canadian Pacific does something about it.

Come rain or come shine, Canadian Pacific has a new car that's a stand-out in any kind of weather.

It's called a Mechanical Refrigerator Car which is kind of a long name for something this simple.

In essence, the Canadian Pacific "Reefer Car" carries its own climate. You select the temperature for your particular merchandise and the reefer car maintains it. Right away this car opens up all sorts of possibilities for shippers of perishable goods because it has a temperature range of below 0°F to 75°F. But let's not forget shippers of frozen foods. Or dressed beef, where a constant temperature of 32° to 34°F is demanded.

There's a little "extra" for beef shippers in the reefer car. A patented meat rail system. Using this system, three men who wouldn't know a bullock from a cowlick can unload the entire car in one hour and ten minutes. Quite a labour-saving bonus. One more thing about the remarkable reefer car. It has big wide doors that you can put a forklift through.

Next time you're talking reliable shipment of frozen, perishable or off the hoof goods, talk to a Canadian Pacific freight traffic representative about the Mechanical Refrigerator Car. The one that blows hot or cold anytime of year.

SHIP Canadian Pacific

TRAINS / TRUCKS / SHIPS / PLANES / HOTELS / TELECOMMUNICATIONS WORLD'S MOST COMPLETE TRANSPORTATION SYSTEM

Only 4 Days to Go To Find a Volunteer

Greater Victoria's famous surplus food store is still lacking a full-time volunteer to run the operation.

As a result the stall will close its doors for the first time in 17 years next Saturday.

That's the day Mrs. E. E. Harper, operator of the stall for the past 13 years, retires. It is also the day that five regular helpers, the youngest of them 72, decide a rest is in order.

But for her final day working on the stall, Mrs. Harper is saying what she's always said:

"We're just hoping good citizens will contribute to the stall as usual.

"I know it's a bad time of year for gardens," she went on.

"But I notice a few people cleaning out their deep freezes.

"Any fruit that they have bottled and can spare, as well," the stall would be glad of, she added.

"Any good food is welcome."

Donations to the stall, at 732-A Cormorant, can be picked up by calling Mrs. Harper, 5695 Pat Bay Highway, at 658-8177.

At present the stall is looking after the needs of 150 families in the Greater Victoria area. It has looked after as many as 300 in tough times.

Mrs. Harper says the volunteer replacing her, if one can be found, must be a woman with plenty of free time, a car and an understanding heart and husband.

The community at large has five days in which to find such a woman.

Albertans Will Pay Higher Hospital Fee

EDMONTON (CP) — Albertans will be charged a daily deterrent fee of $2.50 and a $5 admittance fee in all active treatment hospitals in the province under the provincial hospital insurance plan beginning July 1.

Health Minister Ross announced the increase in the legislature Friday. In the same speech he said the Alberta health care program, formerly the Alberta medical insurance plan, will add new insured services and expand subsidies of premiums of low-income citizens. These changes also take effect July 1.

Dr. Ross aid the daily hospital fee is being increased to bring the patient's portion of hospital expenses more in line with spiralling hospital costs. Present deterrent fees range from $1.60 to $2 daily, depending on the hospital, and there is no admittance fee.

He said the $1.50 per diem fee at auxiliary (chronic care) hospitals will be unchanged.

Rifle Range Warden Dies At Age 72

A well-known central Saanich resident, George Alfred Corry, 8369 Pat Bay Highway, died Saturday at the age of 72.

Mr. Corry was range warden at Heal's rifle range for 25 years.

A veteran of World War I, he was a member of Saanich Peninsula Branch No. 37, Royal Canadian Legion.

He is survived by two daughters, Miss Beryl Corry and Miss Patricia Corry, at home; a brother, Ernest, in the city; sisters, Mrs. S. H. (Winnifred) Grist, Mrs. H. L. (Alice) Smith, Mrs. N. C. (Muriel) Stewart, all of Victoria, and Mrs. C. J. (Kathleen) Frederickson of Vancouver; and several nieces and nephews.

Funeral services will be held Wednesday at 1 p.m. in Sands' Memorial Chapel of Chimes. Interment in Royal Oak Burial Park will follow.

'Dragon' Resigns

HOUSTON, Tex. (AP)—The grand dragon of the white supremacist Ku Klux Klan in Texas has resigned, declaring the organization is "bent on violence." A new Klan head was elected Sunday but Klansmen refused to identify him.

PRESENTING FIRST University of Victoria scholarship awards totalling $960 to senior and junior secondary school actors in the recent Schools Drama Festival is Robert Hedley, technical director of Uvic's theatre division. Winners, left to right, are Valerie Kemp, Jennifer Winstanley, Brian Fitzgerald, Linda Walton, Geoffrey Murray and Dennis Johnston.

'IT'S TIME WE CONCENTRATED ON ELEMENTARY EDUCATION'

The B.C. education department is neglecting primary and elementary classes, said Lois Haggen (NDP — Grand Forks-Greenwood) Monday in the legislature.

With the proper emphasis on these formative grades, she said, much of the need for later retraining might be eliminated.

"Elementary classes are much too large," Mrs. Haggen said.

In addition, teachers are not being granted the help nor the salaries their jobs require, and "are not being shown as a professional body as they should be.

"It is high time we concentrated more on primary and elementary grades," Mrs. Haggen said.

The teacher shortage also came under fire from the opposition member:

"We have been living off the programs and training facilities of other countries for many years. It is time we had sufficient facilities of our own."

Mrs. Haggen asked whether teacher training clubs in the schools have provided satisfactory numbers of teacher recruitment material, and why more people generally were not being attracted to teaching as a profession.

She felt too much time was being spent on the parts of teaching staffs performing non-teaching duties such as lunch-room supervision.

Education Minister Leslie Peterson said special efforts are made to increase the number of teachers and 20 per cent of B.C. university students enter the field of education — the highest ratio in Canada.

"While I agree that the pupil-teacher ratio still is too high, it is being reduced," he added.

RED CROSS
IS ALWAYS THERE
WITH YOUR HELP

New Home Recipe Reducing Plan

It's simple how quickly one may lose pounds of unsightly fat right in your own home. Make this home recipe yourself. It's easy, no trouble at all and costs little. Just go to your drug store and ask for four ounces of Naran Concentrate. Pour this into a pint bottle and add enough grapefruit juice to fill the bottle. Take two tablespoons full a day as needed and follow the Naran Plan.

If your first purchase does not show you a simple easy way to lose bulky fat and help regain slender more graceful curves; if reducible pounds and inches of excess fat don't disappear from neck, chin, arms, abdomen, hips, calves and ankles just return the empty bottle for your money back. Follow this easy way endorsed by many who have tried this plan and help bring back alluring curves and graceful slenderness. Note how quickly bloat disappears—how much better you feel. More alive, youthful appearing and active.

DISTRIBUTION SYSTEM LACKING

Grain Sits in Warehouses While People Go Hungry

By JOE McGOWAN Jr.

NEW DELHI (AP) — Completing a journey halfway around the world, a freighter tied up at Bombay with thousands of tons of wheat to help feed India's hungry millions.

Long black suction tubes snaked into the ship's holds. At the other end of the tubes, the fast-moving 20th century ran smack into the past and all but stopped.

On the receiving end were Indian longshoremen wielding tin pans and burlap bags. They stooped, laboriously scooped, bagged and weighed the grain, then hoisted 200-pound bags onto their heads and trotted outside.

The grain was en route to villages in the interior—but slowly.

By rickety truck, train, ox-cart and riverboat, grain is moving inland. The trip for much of it takes longer, for example, than the 30-day voyage from North American ports to dockside in India.

Promises of wheat shipments to India have greatly reduced the fear of famine.

Canada, in its special food aid program, principally in the form of wheat and wheat flour, is allocating an estimated $30,000,000 worth of aid to India in the 1966-67 fiscal year.

CANADA ADDS GIFT

In 1965-66, Canada budgeted for $20,000,000 in aid, as well as making a supplementary gift of $15,000,000. In 1964-65, Canada allocated $15,000,000 to the program for India, with an additional $7,000,000 in supplementary aid.

The United States, since 1951, has spent $6,100,000,000 in aid for India.

But getting grain to the hungry millions is another problem.

Rail shipment, normally the most feasible method, is limited. Lightweight rails prevent maximum loading of available freight cars or fast movement of trains.

The distribution problem was illustrated at Phalodi, an oasis city in the desert of Rajasthan state.

Six freight cars arrived with some 400 tons of wheat which had been unloaded at the Gulf of Kutch, 450 miles south.

The wheat cars spent one day on the siding. Unloading by barefoot laborers took two days. Crows flew down and thrust their beaks into the bags.

On the fourth morning, two-wheel carts pulled by pairs of brahma bulls lined up and the bags were loaded, nine to a cart. They were taken to a warehouse lacking rodent preventives.

Each time the bags were moved, grain seeped from the seams, and one or two split open.

OFFICIALS NOT READY

No provision had been made for distributing the wheat, although the Phalodi area is described as the most seriously affected of the state's hunger areas. Government officials said they were at work organizing a half dozen or so ration shops in outlying villages.

Then the grain would move by truck and jeep—perhaps on camel back—to the villages.

This spectacle, repeated all over India, has shown American officials it is not enough to grow wheat and deliver it to India. United States, accordingly is closely involved in a wheatfield-to-mouth movement of grain.

In normal times, American grain arrives at the rate of 600,000 tons monthly. Emergency shipments last year hit about 850,000 tons in one month. Now it's hoped to move as much as 1,200,000 tons through the ports monthly, beginning in April.

But already the distribution system has broken down in some areas and Indians in outlying villages go hungry knowing that an adjoining state or nearby city has food aplenty.

Park To Get Washrooms

Work will start soon on erection of public washrooms at Quimper Park in Oak Bay.

Oak Bay parks committee Monday gave engineer Geoff White the go-ahead for the $1,500 building.

Mr. White said a covered area and storage shed would be built on at a later date.

Minor Fined $35

Alexander G. Spiller, 18, of HMCS Sussexvale, was fined $35 in central court Monday for being a minor in possession of liquor.

He pleaded guilty. Court was told police found a part-full bottle of rum on him when checked Feb. 25 on Douglas St.

How much should you earn on an ordinary savings account?

4½%

4½% is what we offer. Compounded semi-annually and applied from the date of your first deposit. That's a straight savings account that you can add to or withdraw at any time. And we offer the same rate on chequing accounts . . . with no charge for cheques, and no "service" charges. What's more, you can receive valuable free gifts with both of these accounts. And remember – that's what we offer on an ordinary, uncomplicated savings account, or a chequing account. Our special savings plans offer considerably more.

6½%

6½% is our top interest rate, paid on Guaranteed Investment Certificates left on deposit for 5 to 10 years. But maybe you can't leave your cash on deposit that long. Well, you can still earn 6% on a Certificate maturing in one year. And that's guaranteed.

We offer other types of savings plans, too. Plus sound advice on which plan is best for you. So why not enjoy a higher return on the money you save? We're open longer hours in every branch for your convenience.

COMMONWEALTH TRUST COMPANY

727 Fort Street, Victoria — Phone 386-7781

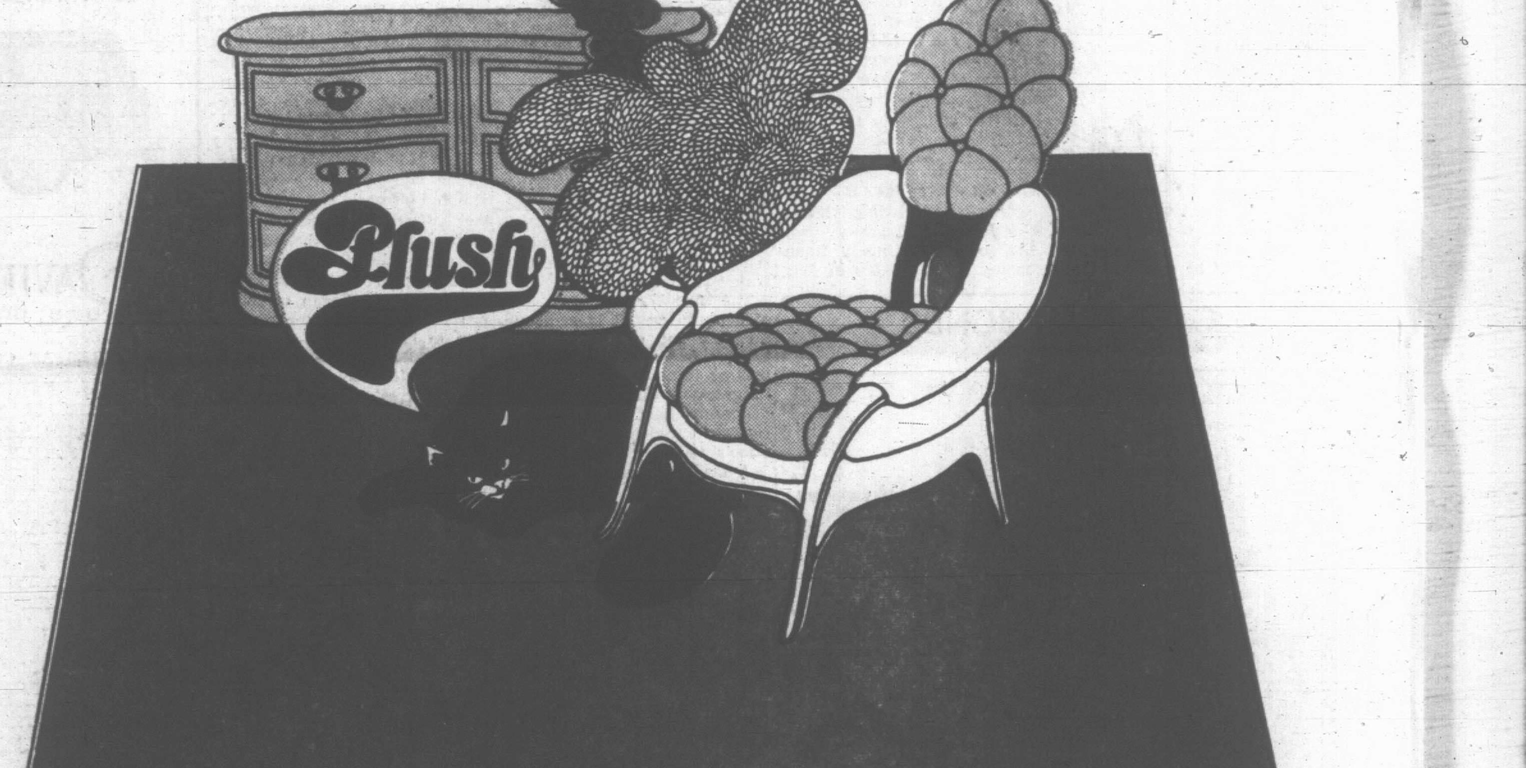

Harding Carpets of Acrilan® are too Plush for words. Ask the cat who owns one.

The new Westwood Carpet by Harding is so plush that every step you take is an exercise in luxury.

You feel as though you're walking on *velvet*. Actually you're walking on rows and rows of Acrilan tufts closely packed together. This gives the carpet a lush, shady, rich finish that *looks* like velvet. Makes it frankly elegant.

And look at the pile! It's almost twice as thick as ordinary carpets. This extra thickness makes a big difference. You literally sink into the pile. In fact it's so deep and dense you can even see faint footprints when you walk on it. This adds interest and character to the carpet. It's the sign of true carpet luxury. You can use this carpet confidently with traditional furniture. Modern furniture. You can use it wall-to-wall or as a room size rug that says a lot of nice things about your good taste. Beautifully.

ACRILAN acrylic fiber CHEMSTRAND

This big red "A" stands for Acrilan. Acrilan is an Acrilic fibre. It's one of the things that make Harding plush carpets great.

Harding carpets made from Acrilan are ideal for small families. Big families with lots of kids. For just about anyone who wants a carpet that's both luxurious and practical. And with Acrilan there's no need to worry about moths, mildew and allergies. Ever.

Westwood comes in a dozen colours. Wonderful exciting colours that make a room come alive. Colours like Cardinal Red and Cathedral Blue. Willow Green. Baltic Turquoise. Every colour is a true rich tone because Acrilan dyes with exceptional ease.

Westwood has the deep-down luxury of expensive imported carpets. What's the difference then? The price. A room-size 9′ x 12′ rug in Westwood costs about $200.00.

Harding makes another plush carpet of Acrilan. It's called Sherwood. It's in the same Harding tradition as Westwood. It has a nubbier more casually elegant look. And Sherwood is available in 15 decorator colours. Oh, yes it costs $13.95 per sq. yard. This makes a 9′ x 12′ rug less than $175.00.

Visit your Harding Dealer soon and ask to see the Westwood and Sherwood Carpets.

We'll send you a Swatch. Free!

Harding Carpets Limited,
Brantford, Ontario

Please send me a carpet sample and booklets on: Carpets made with Acrilan and carpet care and selection.

NAME__________
ADDRESS__________
CITY OR TOWN__________ PROV.__________

G-24

HARDING CARPETS
BRANTFORD, ONTARIO

ANY Vancouver Islanders who were interned in Singapore's notorious Changi camp during the Second World War are invited to be guests of the Royal Theatre at the premiere of King Rat this Wednesday at 9 p.m. Members of the Hong Kong Veterans of Canada, Victoria branch, are also being invited. Seen above in this powerful PoW film (from left) are George Segal, John Mills and Tom Courtenay.

Cribbens At the Movies

WHERE THE SPIES ARE
Comedy Drama
Odeon Theatre

The teacher shortage is always with us, as is the shortage of doctors, dentists, clergymen and qualified sword-swallowers.

Now we have the shortage of trained espionage agents — and because of it a mild-mannered English doctor (David Niven) is pressed into the service of his country and sent on a dangerous mission to Beirut.

Ostensibly he is there to attend a high-level medical convention, but the British Secret Service has him working on the threatened assassination of a pro-British prince, which could put the skids under an oil treaty between Britain and the Middle East.

★ ★ ★

Dr. Niven is well-equipped for the mission. He has a radio-transmitter concealed in a hollow tooth, a ring on his finger which temporarily blinds his assailants, a fountain pen containing a truth serum, and a watch inscribed "From Uncle With Love."

Just as the James Bond Movies are a spoof on the old-style spy drama, David Niven is a spoof on James Bond. But, whereas Bond is cool and incalculable and possessed of infinite resources, Niven is a faltering amateur who blunders from one death trap to another.

An experienced British spy (Nigel Davenport) advises him to go back to medicine before he is slain, but it is Davenport who dies and Dr. Niven presses on relentlessly.

The sex appeal, now considered essential to every spy drama, is well and capably supplied by Francoise Dorleac. She is working for the other side of the curtain and has all the natural endowments required to seduce Dr. Niven—or any other normal man.

★ ★ ★

The enemies of democracy kidnap Dr. Niven after he foils the plot to murder the pro-British prince, and he is taken aboard a plane bound for Soviet Russia.

Dr. Niven's radioactive tooth gets busy and the British Secret Service enlists the help of the Royal Canadian Mounted Police in having the plane landed in a snowy outpost of northern Canada. Compared with the James Bond epics, this is a rather leisurely spy drama and, for that reason perhaps, it seems more authentic.

WIFE of Premier Nguyen Cao Ky of South Viet Nam, 24-year-old Mai Ky holds her 7-month-old daughter Duyen outside their home. Child's name means "the wonderful love story." (AP Wirephoto.)

She's Quick on Draw And Can Fly a DC-3

By THOMAS A. REEDY

SAIGON (AP) —Imagine a premier with a wife who can cook, draw a gun in Wyatt-Earp style, co-pilot a DC-3, speak three languages, and is only 24 years old.

The premier is Nguyen Cao Ky, 35. He is also air vice-marshall and commander of the South Vietnamese Air Force.

His wife, Mai Ky, combines the cool grace of a duchess with the bubbly spirit of a pixie and her home is a drab barracks at the big air base of Tan Son Nhut.

Inside the house with Mai is her seven-month-old daughter, Duyen. Ky's two sons from his previous marriage are apt to be kicking a football around.

PAY FOR DECORATING

It is a primitive home though redecorated when the Kys married. Ky picked up the tab and his wife says "we are paying it back so much a month."

Ky cut his own wage by half when he took this job last July and also announced he would not be a candidate for the premier's office when elections are held in 1967.

Mai rather hopes he means it.

A Vietnamese airline hostess for three years, Mai met the general—the way he likes to be addressed—at an officers' ball.

"I just try to do everything my husband wants to do," Mai said. "I can't do all of it of course. But I do serve as co-pilot on the DC-3 when we fly and I do my best to share everything."

MAKES THREE GIFTS

The sea supplies only three minerals in large quantities: common salt, magnesium and bromine.

SUITCASE ON THE ROOF FERNANDO'S SURPRISE

SAN ANTONIO, Tex. (AP) —There was a loud thud on the roof of Fernando Solador's home. He went up to look, and found a piece of luggage on the top of the house.

Police theorized that the suitcase fell from an airplane.

They turned the suitcase over to officials at Kelly Air Force Base and air force officials gave the explanation Monday:

Capt. Ronald E. Dudley, a pilot stationed at Langley Air Force Base, Va., suddenly felt vibrations as he was circling Kelly in a T-33 trainer.

As Dudley circled the control tower, he was informed that the baggage compartment of his plane was gaping.

He landed without difficulty. The suitcase was returned to him, but a second piece of luggage that had been in the compartment was still missing.

Church Dome Falls

MURKA, Sobota (AP) — A dome under construction on the new Roman Catholic church at the village of Odranjci, near this Yugoslav town, collapsed Monday, killing five and injuring 25.

KICK OFF FUND DRIVE

Memorial Show Set For Mrs. Macdonald

A group of Victoria entertainers plans a memorial performance March 28 to honor the late Norma Macdonald.

Their variety performance at McPherson Playhouse will also kick off a fund drive aimed at providing a $5,000 concert grand piano for Playhouse use. Date is Monday March 28.

The piano also would be dedicated to the memory of the former chatelaine of Oak Bay Beach Hotel who died recently in an air liner crash in Tokyo.

The Greater Victoria Centennial Society will sponsor the event. Already signed to perform are singer John Dunbar, singer Peggy Packard and dancer Wendy Packard, Lancashire comedian Bert Williams, singer and pianist Pierre and Grace Timp, Jack and Betty Filtness on piano and banjo, organist Reg Stone and the cast of the Gerry Gosley Smile Show.

Other performers are expected to be enlisted.

The concert grand would be cared for by the Victoria School of Music but would be available to the Playhouse without charge whenever required. A smaller grand piano is already available to the Playhouse.

Reservations for the show may be made at the theatre. Donations may be sent to Victoria School of Music, 615 Pandora.

SHAPELY beauty consultant Elisa Sheriff, 29, will battle as an independent Liberal against Foreign Secretary Michael Stewart in the March 31 British election. She is campaigning for Gibraltar-for-the-British and women's place in society.

TV Satellite Urged To Beam Into North

OTTAWA (CP) — Liberal James Byrne suggested in the Commons Monday that CBC television service could be provided to all parts of the country from a communications satellite positioned over central Canada.

This was his proposed solution to pleas by northern MPs that the publicly-owned corporation extend its TV service to the thinly-populated frontier areas.

The matter was raised Monday in the private members' hour by Albert C. Cadieu (PC — Meadow Lake) who asked specifically that the CBC extend transmission facilities to northwestern Saskatchewan and the Yellowknife area of the Northwest Territories.

The motion did not come to a vote in the hour alloted and likely will not come up again this session.

Mr. Cadieu said the CBC was established to provide a national service. But many areas of the country were without TV while others had a choice of signals. The CBC couldn't be a national system until all Canadians had TV.

PROVIDE REVENUE

Mining and other northern areas provided a great deal of revenue to the country's economy and were entitled to such service. TV would help to hold the population in remote areas.

It was an injustice for the CBC to provide color TV to 60 per cent of the country's population, which already had one or two television signals, while vast areas were left with no service of any kind.

ONE-ACT PLAYS SET

Students of Claremont Senior Secondary School will present three one-act plays Wednesday at 8 p.m. in the gymnasium of Royal Oak Secondary School.

Piper o' the May, an Irish fantasy by James Facos, and Sorry, Wrong Number, a modern suspense drama by Lucille Fletcher, will be presented along with La Peasant, a medieval farce.

The two first plays were presented recently at the Greater Victoria Schools Drama Festival.

Tickets are available from students and at the door.

Global Television Plans Bring Warning

LONDON (Reuters) — Global television relayed by Soviet and American satellites could be used as a political instrument, threatening the independence of some countries and causing far-reaching changes in world relations, an influential European group warned Monday.

The Eurospace organization warning came three days after an announcement that Britain and other European countries joined a United States - dominated consortium called Intelsat to launch a system of world-spanning communications satellites by 1968.

Eurospace, made up of 160 members of European industry engaged in aerospace work, published a memorandum here calling for urgent action to make sure that Europe plays its own major role in space before it is too late.

Intelsat's space communications system provides at present for the use of Early Bird-type satellites which Eurospace said are not powerful enough to have noteworthy political or economic repercussions.

But the situation would change radically from the moment much more communication satellites are put into use, the Eurospace memorandum declared.

ARM ENDED DANCING

Bill Raisch, who plays the one-armed man in The Fugitive on TV, was a dancer until he lost his arm in the Second World War.

Lions Cubs To Discuss Own Activities

The meaning and ideals of Lionism will be the topic this weekend when 750 Lions and wives meet at the Empress Hotel to discuss club activities.

The delegates will represent 73 clubs in B.C. and Washington. District 19-A governor, Carl Erlandson, of Bellingham, Wash., will be chairman. The Esquimalt Lions Club will host the conference.

Various social functions and workshops are scheduled for Friday, Saturday and Sunday.

Feature speaker will be Edward Lindsey of Laurenceburg, Tenn., first vice-president of Lions International. Mr. Lindsey is president-elect of Lions International and will take office in July.

TOUGHEN UP NOW FOR THE BIG RIDE

All you rough riders can relax—Garden City Horsemen's Club announced today it is holding its popular three-day 100-mile trail ride again this year.

But you'd best not relax too long because the dates for the ride are May 27 to 30 which leaves only 2½ months for rider as well as mount to make themselves leather-like for the rigors of the event.

It will be the fifth annual ride, and as was the case last year, the number participating will be restricted because of unwieldy numbers in earlier rides.

Details of this year's ride have not been worked out completely, but it is expected to take the same format as the last two rides—the first day's ride was from Langford into a base camp in the Sooke Hills where day-long rides originated on the second and third days. Hot breakfasts and dinners were provided at the base camp while lunches were carried with the riders.

Club officials said the ride will use logging roads and established trails, although some blazing will be carried out during the Easter weekend over areas that have not been covered previously.

New president of the Garden City club is Gordon Linfield, and other officers for the year are: vice-president Roy Jewell; secretary Shiela Linfield; treasurer, David Hillis; executive members, Trudy Hillis, Ved Donaldson, Dick Cook and Mark Coppinger.

The club is planning a play-day, open to all comers, in fields at 1533 Ash Road, Mt. Douglas, where the Linfields reside. It will be held on Sunday, March 27, starting at 1 p.m.

The club also announced it is seeking new members who will be welcome at the next general meeting which is scheduled on Tuesday, March 22, at 8 p.m. at St. Christopher's Hall, Carey and Tillicum Roads. After a business session, horse films will be shown.

HURRY! HURRY! ENDS TODAY
A Story of Love and Terror!
JEAN SEBERG
HONOR BLACKMAN
THE "GOLDFINGER" GIRL
SEAN GARRISON
Mervyn LeRoy's production of
Moment to Moment
TECHNICOLOR
Doors 12:55. Feature at 1:00, 3:04, 5:08, 7:12, 9:16
Last Complete Show 9 p.m.
Royal
A FAMOUS PLAYERS THEATRE

"NOT SINCE BRIDGE ON THE RIVER KWAI A PRISONER-OF-WAR DRAMA SO POWERFUL AS 'KING RAT'!"
—Rose Pelswick, Journal American
STARTING TOMORROW
KING RAT
starring GEORGE SEGAL · TOM COURTENAY
JAMES FOX
JAMES DONALD
DENHOLM ELLIOTT · TODD ARMSTRONG · PATRICK O'NEAL
and JOHN MILLS
Based on the best selling novel by JAMES CLAVELL
Music composed and conducted by JOHN BARRY
Produced by JAMES WOOLF
Written for the screen and Directed by BRYAN FORBES
A COLUMBIA PICTURES Release
ADULT ENTERTAINMENT
Doors 1 p.m. Feature at 1:20—3:55—6:30—9:05
Last Comp. Show—8:40
Royal
FAMOUS PLAYERS THEATRE
75c To 2 p.m.
Golden Age 50c

TWO ACADEMY AWARD WINNERS
SIDNEY POITIER AND ANNE BANCROFT
Filmed in Seattle
IN "THE SLENDER THREAD"
EXTRA: In Color
The National Film Board's "THE VOYAGEURS"
At 1:20, 3:20, 5:20, 7:20, 9:20.
Last complete show 9:00.
CAPITOL
FAMOUS PLAYERS THEATRE

NOW SHOWING
Doors 12:50
Feature 1:30
4:00, 6:30, 9:05
Last Complete Show, 8:25 p.m.
ODEON
383-0513
"Most hilarious spy story yet to hit the movie screen"—LES WEDMAN, SUN
M-G-M presents A VAL GUEST PRODUCTION
starring DAVID NIVEN
FRANCOISE DORLEAC
in WHERE THE SPIES ARE
in PANAVISION AND COLOR

FLAME, FURY, LOVE AND ADVENTURE!
Victoria Premiere
TONIGHT!
(At 7:30 and 9:30 p.m.)
JOHN FORD'S
7 women
ANNE BANCROFT
SUE LYON
MARGARET LEIGHTON
FLORA ROBSON
MILDRED DUNNOCK
BETTY FIELD
ANNA LEE
EDDIE ALBERT
(Adult Entertainment Only)
• Regular Prices •
Atlas

Mon., Tues., Wed. Only
"A PAIR OF BRIEFS"
STARRING
JAMES ROBERTSON JUSTICE
MICHAEL CRAIG — MARY PEACH
You can be sure of JUSTICE and good HUMOUR, too, when JAMES ROBERTSON JUSTICE is the PRESIDING JUSTICE.
Plus News, Cartoon and Excellent Short
Doors, 6:45; Complete Shows, 7:00-9:00; Feature, 7:30-9:30
Adults 75c, Students 50c, Children 25c, G.A. Members 60c
Thursday: "DEAR HEART" with Glenn Ford
OAK BAY
2184 OAK BAY AVE.

5 ACADEMY AWARD NOMINATIONS!
BEST PICTURE ACTRESS DIRECTOR
RESTRICTED
No Admittance to persons under 18.
JULIE CHRISTIE
'Darling'
DIRK BOGARDE
LAURENCE HARVEY
Box Office Opens 6:30
Features at 6:50 and 9:05
Adults, $1.25; Students, $1.00
FOX Cinema

GEM THEATRE SIDNEY
CAPTAIN NEWMAN, MD
GREGORY PECK - TONY CURTIS
A highly dramatic film with humorous interludes. Filmed in color.
Nightly at 7:45 • Adult •

Return Engagement of the Ever Popular
Eleanor Collins
Eleanor Collins
Well known TV and Radio Artist singing for your pleasure everything from folksongs, jazz and Broadway Hits.
For Reservations
Phone 386-7222
Mon., Tues., Wed. and Thurs. for those who just want an evening snack try our Buccaneer Sandwich
$2.50
(After 9 p.m.)
OAK BAY
MARINA
RESTAURANT
Beach Drive

Thursday, March 17
Regular Continental Buffet
ADDED ATTRACTION
In addition to our regular Continental Buffet—this Thursday will be a St. Patrick's Day theme.
TWO SITTINGS
6 p.m. and 8 p.m.
Entertainment
Terry Cain and Her Boys
For Reservations Call
385-7322 or 384-8111
THE EMPRESS HOTEL
Canadian Pacific

ESQUIMALT
SPORTS CENTRE
WEDNESDAY
8:00 p.m.
PUBLIC SKATING
Rentals and Skate Sharpening Available

CRYSTAL GARDEN
PUBLIC SWIMMING
WEDNESDAY
12:00 - 5:30
7:30 - 10:00
THURSDAY
12:30 - 5:30
Family Swim Night
7:00 - 8:30

SEE
Over 100 Life-Size Josephine Tussaud Wax Figures of Famous People, in the Crystal Garden
ROYAL LONDON WAX MUSEUM
OPEN DAILY
9 a.m. to 5:30 p.m.
Sundays, 12 noon to 5:30 p.m.

BIGGEST SPORTSMAN'S SHOW EVER
JOAN SALVATO
Champion Fly; Bait and Spin Caster.
• Biggest exhibition of boats, trailers and sporting equipment.
• See Sparky the clowning seal.
• George Galicz' Birds of Prey.
• Hundreds of features and BIG STAGE SHOW.
EXHIBIT HOURS
Weekdays 6-11 p.m.
Saturdays 1-11 p.m.
Sundays 1-7 p.m.
SHOW TIMES
8:30 p.m.
4 and 8:30 p.m.
4 p.m.
Adults $1.50
Students 12-16 $1.00
Children 6-12 with adults 25¢
Sponsored by Marine Dealers Association of British Columbia and Marpole Richmond Sportsman's Association
VANCOUVER BOAT TRAVEL & TRAILER SHOW
AT THE PNE MARCH 11-20

The McPherson Playhouse
Today, March 15th to Saturday, March 19th at 8:00 p.m.
Solarium Junior League
SHOWTIME '66

Victoria Theatre Guild presents
"SEVEN NUNS AT LAS VEGAS"
Now 'til March 19
LANGHAM COURT THEATRE (Off Rockland)
CURTAIN—8:30 p.m.
Tickets—Eaton's Box Office
• Sponsor Night Tonight •

Queen Alexandra Solarium for Crippled Children
SHOWTIME '66
March 15 to 19 — 8:00 p.m.
McPherson Playhouse
Tickets $1.50 — $2.00
Students and Old Age Pensioners Half Price every night except Saturday.
Tickets available at McPherson Box Office

WON'T RECOGNIZE 'TITLE FIGHT'

TERRELL GETS BOUT WITH FOLLEY

British Boxing Board Can Find Plenty of Support

TORONTO (CP)—The British Boxing Board of Control said Monday it is trying to line up opposition to calling the Cassius Clay - George Chuvalo heavyweight bout a title fight.

It doesn't have to look far.

Already refusing to recognize the fight, slated for Maple Leaf Gardens here March 29, are the World Boxing Association and Merv McKenzie of Toronto, Ontario athletic commissioner.

Chuvalo, Canadian heavyweight champion from Toronto—ranked 10th by the WBA—stepped in after WBA titleholder Ernie Terrell of Chicago backed out in a dispute over terms.

The BBBC recognizes Clay, from Louisville, Ky., as world champ, but will not recognize his fight with Chuvalo as a title clash. In denouncing Chuvalo as a contender, the BBBC said in a statement Monday:

"The board still recognizes Clay as the champion but what we are trying to do is to get the controlling bodies throughout the whole world not to recognize this fight.

"The circumstances and ramifications which have arisen in connection with the Clay-Chuvalo contest are, in the view of the board, undignified, degrading and detrimental to the interests of the sport and are to be deplored."

The fight between Clay and Terrell was turned down by New York, Chicago, Montreal, Verdun, Que., and other centres because of promotional shortcomings and Clay's remarks about the war in Viet Nam.

Terrell now will defend his WBA title against Zora Folley of Chandler, Ariz., at New Orleans in May. The WBA has dropped Clay from its list of contenders and made Folley the No. 1 challenger.

Chuvalo, who at 215 weighs five pounds over his fighting weight, is working out in Toronto until the end of the week. Clay is continuing workouts in Miami and is scheduled to see his draft board in Louisville March 17 before coming to Toronto.

Originally declared unfit for army duty, Clay recently was reclassified eligible.

Chuvalo, 28, has lost two of his last three bouts, including a 10-round decision to Eduardo Corletti of Italy in January and a 15-round verdict to Terrell in a WBA title fight here last November.

Chuvalo's manager, Irving Ungerman, said Monday he looks on the March 29 fight as a title affair.

"Clay is recognized by most of the world as the real champion," he said, "so if George beats him, he'll be the champ."

Hal Malone
LOOKS AT SPORTS

Remember that part in Superman where the hero rescues the demure blonde from the madman? In the next sequence she looks up at bespectacled, business-like Clark Kent and says, "Oh, Clark! It was wonderful! I wish you could have been here!"

Don Richardson wore both coats Saturday at Santa Anita.

One moment he was Superman, trainer of George Royal, conqueror of all in the $125,000 San Juan Capistrano Handicap.

The next he was D. Richardson, unemployed.

The Suan Juan, to explain, was not only a last for John ("How do you like my toupee?") Longden. When George Royal stretched his nostrils to catch a good whiff of those 75,000 banana skins, Richardson's caretaking chores came to an end.

They have been quite an act, those two. George Royal, husky, gentle, but not always healthy. Richardson, the former jockey, dedicated, intelligent, non-plussed.

They swung at Woodbine last fall, plucking the Canadian championship. They moved on to Laurel and the International, where George finished fourth. Then it was Santa Anita.

George won a sprint allowance in scared antelope time. After that he had more difficulties than he absolutely needed. Wherever the money was, he wasn't.

From Superman to Clark Kent . . .

They said George was carrying too much baggage around his belt, a handicap at airline wickets and race tracks. They said he had corns and carbuncles and bad breath. They said Richardson was pampering him when he should have been lathering George where he sits down.

Richardson's outstanding characteristic is patience.

Sunday night, on the phone from Los Angeles, he was saying:

"Before we came to Santa Anita, I told Bobby and Ernie, 'If we win one big one, we'll be alright'."

Then Richardson exhaled.

"It's a good thing we won the San Juan. That was the last one."

Bobby Hall and Ernie Hammond are co-proprietors of George, as different as Russian hockey players and Canadian amateurs.

But for the next five months George Royal will be counting his money at an Aldergrove farm where Bobby Hall is lord of the manor, taxpayer . . . and trainer.

Only when George hits the open road have Hammond and Hall arranged for a guardian. There is no acrimony between Hall and Richardson.

The simple fact is that Don Richardson is a one-horse trainer . . . without a horse.

Horses You Can Train, But Owners?

Would he return to riding?

"I don't know," he said. "I kinda like this training business. But nobody here is rushing for my services. I wouldn't like to stay in L.A. The smog is getting to me. The traffic, too. I hope when I get back to Vancouver I can handle stock on a public stable basis. If I can't, I won't be a welfare case. I'll be back in the saddle."

There was one point he wanted to clear up, he said.

"Some people have said that Bobby trained George, that I was just along for the ride. If that had been so, I would have been gone long ago. You can't have too many heads in the kitchen. Bobby and I talked things over. I'm not hardheaded. I'm always open to learn.

"I personally don't think George was fit for some races. He hurt his ankle, which meant I had to take him out of the San Antonio, and there were other little things that messed up his schedule.

"But my relationship with Bobby and Ernie was so good, I might be spoiled. I might be able to train other horses, but I might not be able to train the owners."

That Ussery a $75,000 Headache

Richardson was asked who he thought might fit George best now that Johnny Longden has vacated the seat.

"You could start with Bill Shoemaker," he said. "If he and George don't get bumped at Laurel, they're going to win it. Shoe said George's rear end went sideways when they were hit just as George had momentum. 'I don't say we would have won,' Shoe told me, 'but we would have been closer.' How much closer can you get? We were only beat a length and a half.

"Ismael Valenzuela would be another one. And Bobby Ussery. You saw the job he did on Plaque. Set a false pace—the race was run four seconds slower than when George won it last year—turned back Polar Sea and then fought George. If Plaque doesn't have his head down when George has his up—right at the wire—we're second.

"But I'll tell you who really would fit George. Eddie Arcaro."

Arcaro was the master. When he retired with 510 stakes in his bank account, Longden was a distant second.

Nothing Like It Since Citation-Noor

They met, Arcaro and Longden, in the San Juan in 1950. Arcaro wore the devil's red silk of Calumet aboard Citation, whom many believe had more horsepower than any Thoroughbred, before or since. Longden was on Noor.

Longden, pumping and slashing, won by a banana peel over Banana Nose. Their stretch battle was regarded as a classic.

The key word is "was."

As the Los Angeles Times said Sunday: "The 1950 San Juan was the definitive struggle between animal and animal, man and man. If George Royal and Plaque, Longden and Ussery didn't top it they certainly finished in a dead heat with it."

Don Richardson has that memory for awhile. And another. Before the San Juan he was approached by Bill Finnegan, the venerable gent who gets Hill Rise up in the morning and sends him to work.

Finnegan was Richardson's first tutor. Don broke Hill Rise as a yearling, later learned his trade so well that Finnegan made him his No. 1 aide.

"I'd like to win this thing, Don," Finnegan said. "But if I can't I'd like for you to."

No Fooling, It's the Same Guy!

If you don't believe expressions on a boy's face change while catching punches, take a look at amateur boxer Ronnie Williams. Shown at left during weigh-in for Golden Gloves tournament at Fort Worth, Tex., Ronnie is also pictured at right while receiving wallop from Mark Tessman during light-heavyweight bout. Williams caught too many punches and lost decision. (AP Wirephoto.)

Bag of Marks Within Grasp Of Bobby Hull

MONTREAL (CP) — Bobby Hull, whose goal against New York Rangers last Saturday broke two National Hockey League records, now stands to break at least two more in the remaining eight games Chicago Black Hawks have to play.

Hull's goal, which came on his 303rd shot of the season, gave him sole possession of the record for most goals in a season which he had held jointly with Maurice Richard and Bernie Geoffrion, former Monreal Canadiens stars. Hull had reached the 50-goal mark previously in 1961-62.

The goal also broke a record set in 1953-54 by Camille Henry of New York of 20 power-play goals in a season. The shot was Hull's 21st power-play goal.

Hull got another goal Sunday night to raise his goals total to 52 and his points total to 91.

NHL statistics released today show that his nearest rivals, Norm Ullman of Detroit Red Wings and Chicago's Stan Mikita, are tied for second place in the individual points race with 68 points each.

NEEDS SIX POINTS

If Hull gets only six more points, enough to raise his total to 97, he will have broken a 96-point season record set in 1958-59 by Dickie Moore of Montreal.

If he can finish the season more than 24 points ahead of his nearest rival, he will have broken a 24-point lead record set by Gordie Howe of Detroit over Ted Lindsay in 1952-53.

Over the season so far, Hull has picked up an average of 1.6 points a game. If he continues this pace, he would finish with at least 103 points.

Ullman picked up a goal and an assist to move into the second-place tie with Mikita. Mikita got one goal in the three games last week.

Howe got an assist in Sunday's game to give him 67 points and Bobby Rousseau of Motreal got a goal to stay close behind Howe with 66 points. Jean Beliveau of Montreal has 64 points, Alex Delvecchio of Detroit has 62 and Bob Nevin of New York has 58.

While Montreal dropped two of their last three games, Chicago, more relaxed after the tension of Hull's record quest was over, won two, bringing them to within a point of the league leaders. Montreal now has 76 points and Chicago 75.

Toronto Maple Leafs are third with 69 points and Detroit is fourth with 64. In fifth place is New York with 46 and Bos Bruins are last with 38.

HAB PAIR LEAD

Substitute netminder Bruce Gamble, who started for Toronto in the last seven games, had a brilliant winning streak ended Sunday. He had given the Leafs' six wins including four shutouts before getting beaten.

When the first goal went by him, he had been playing shutout hockey for nearly 153 consecutive minutes.

John Ferguson of Montreal retained his leadership in the penalties division with 135 minutes

Lorne Worsley and Charlie Hodge of Montreal lead the goaltenders' race for the Vezina Trophy by a narrow three-goal margin over the Toronto netminders.

The leaders:

	G	A	Pts.
Hull, Chicago	52	39	91
Ullman, Detrot	29	39	68
Mikita, Chicago	26	42	68
Howe, Detroit	27	40	67
Rousseau, Montreal	25	41	66
Beliveau, Montreal	24	40	64
Delvecchio, Detroit	26	36	62
Nevin, New York	28	30	58
Richard, Montreal	20	35	55
Pulford, Toronto	26	25	51
Marshall, New York	24	27	51
Mahovlich, Toronto	29	21	50
Esposito, Chicago	24	26	50
Ratelle, New York	21	28	49
Keon, Toronto	21	27	48
Oliver, Boston	16	31	47
Bucyk, Boston	21	25	46
Maki, Chicago	17	29	46
Hay, Chicago	17	29	46
Provost, Montreal	16	30	46

Third Test Draw

AUCKLAND, N.Z. (Reuters) The third and final cricket test between England and New Zealand ended in a draw today, just as its two predecessors did.

England, needing 204 runs in 273 minutes, was able to make only 159 for four on a slow pitch.

When Eric Russel was ousted by fast bowler Bruce Taylor with only two runs on the board, and later when three wickets were down for 79, Britain was in danger of suffering its first Test defeat by New Zealand.

As it was, Mike Smith's team was the first MCC side in modern times to visit New Zealand after Australia without scoring a win in any match.

Peter Parfitt, who batted 145 minutes for 30, and Smith who took two hours for the same total, steered England out of danger. Jim Parks produced a flurry of boundaries in the last few minutes when a draw was inevitable and emerged unbeaten as England's top scorer with 45.

New Zealand, 105 for six overnight, lost its remaining four wickets for 24 today. Ken Higgs, who shared the new ball with Jeff Jones when David Brown injured his back, took two wickets in successive overs.

MONOPOLY BROKEN

MAUREEN, Switzerland (AP—Jean-Claude Killy of France broke the Austrian monopoly of the international Kandahar ski meeting Sunday, winning the second special slalom and combined titles.

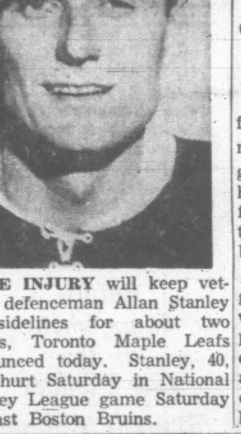

KNEE INJURY will keep veteran defenceman Allan Stanley on sidelines for about two weeks, Toronto Maple Leafs announced today. Stanley, 40, was hurt Saturday in National Hockey League game Saturday against Boston Bruins.

Barlow, Connelly Surge In Goal-Scoring Chase

San Francisco's Wayne Connelly and Bob Barlow of Victoria Maple Leafs are making late rushes to threaten Portland's Cliff Schmautz as goal-scoring leader of the Western Hockey League.

Barlow, who tallied 30 goals for Seattle last season, has made the biggest gain in recent games. The Victoria winger has fired five goals in his last five games and now has 33 for the campaign, trailing Schmautz by five tallies.

Connelly, also hitting the target consistently in the past few weeks, was named the WHL player of the week by collecting eight points on two goals and six assists. The slick sniper, who collected 36 tallies for the Seals last season, currently has a total of 35 and is tied for fifth place in the individual point race with 71 points.

Vancouver's busy Billy McNeill continues to lead the point parade. The league's most valuable player a year ago, McNeill has accumulated 34 goals and 55 assists for a total of 89 points and an eight-point margin over Schmautz.

Guyle Fielder of Seattle and Portland's Art Jones are deadlocked in the third spot, each with 74 points. Fielder, as usual, is setting the pace in assists, with 61.

Barlow (67 points) and Victoria linemates Milan Marcetta and Andy Hebenton are also among the top 10 scorers. Marcetta (25 goals) has 66 points and Hebenton (26 goals) has 65 points.

Don Head of Portland tops league netminders with a goals-against average of 2.82 for 34 games. Los Angeles defenceman Howie Young returned to action after a suspension last week and picked up a minor penalty to raise his leading penalty total to 160 minutes.

Scoring leaders:

	G	A	Pts.
McNeill, Vancouver	34	55	89
C. Schmautz, Portland	38	43	81
Jones, Portland	26	48	74
Fielder, Seattle	13	61	74
Connelly, San Francisco	35	36	71
Johnson, Los Angeles	19	52	71
Barlow, Victoria	33	34	67
Goyer, Portland	28	39	67
Marcetta, Victoria	25	41	66
Hebenton, Victoria	26	39	65

Wayne Connelly
. . . player of week.

POILE SCOUTING

Seals Start Work On Farm Club Plan

VANCOUVER (UPI) — The San Francisco Seals, a new national hockey league entry, has begun the ground work for a Canadian farm club system.

Norman "Bud" Poile, general manager for the Seals, arrived here today on the start of a two-week cross-Canada trip that will take him as far east as Montreal.

"I'll be meeting with various hockey men across the country, and watching as many minor league games as possible, while investigating a farm system," said Poile, who was a key man in helping establish the Detroit Red Wings farm system when he was associated with that organization.

Although the Seals won't officially enter the NHL for another two seasons, a great deal of work has to be done now.

Poile said the Seals will play in the Western Hockey League next season, but not in the Cow Palace.

"We're moving into the new Oakland Arena that is part of a large new sporting complex. The arena is scheduled for completion this fall and will seat 14,000 persons.

Poile said there is little doubt the club will get full support when the club enters the NHL and he credited the large number of hockey fans that now are in California.

Commenting on Vancouver's exclusion from expansion, Poile said he agreed the future of television rights had a lot to do with it, but he said Vancouver also "hurt itself by playing both ends against the middle," during the early days of expansion talks.

In addition to Vancouver, Poile said he planned to visit Edmonton, Calgary, Regina, Saskatoon, Winnipeg, Toronto, and Montreal during his Canadian trip. The Vancouver visit was a brief stopover and he said he planned to return here at its conclusion.

HOCKEY TRAIL

CENTRAL PROFESSIONAL

	GP	W	L	T	F	A	Pts
Minnesota	63	29	23	11	203	183	69
Oklahoma City	61	26	23	12	163	128	64
St. Louis	60	26	26	8	197	186	60
Tulsa	61	24	26	11	188	175	59
Memphis	63	24	28	11	184	196	59
Houston	60	24	27	9	196	213	57

Minnesota 4, Oklahoma 3.

ST. LAWRENC SENIOR

Ottawa 4, Morrisburg 3.
(Ottawa leads best-of-seven final 2-1.)

ALBERTA JUNIOR

Edmonton 5, Calgary 10.
(Edmonton leads best-of-seven final 3-2.)

WESTERN INTERNATIONAL

Kimberley 1, Nelson 9.
(Kimberley leads best-of-seven semi-final 3-2.)

MANITOBA JUNIOR

Rangers 6, Braves 5.
(Rangers lead best-of-seven final 2-1.)

MAN.-LAKEHEAD INTERMEDIATE

Kenora 2, Flin Flon 8.
(Flin Flon leads best-of-five series 2-1.)

Al Lane Leading City Chess Race

Alan Lane leads runner-up Al Holznecht 11 points to 8½ in the city championship tournament at Victoria City Chess Club. Otto Schumacher leads E. Woodcock 9-7 in the club tourney.

Last week's results:

CITY CHAMPIONSHIP

Frank Hasse 1, Charles Birch 0; C. D. Henderson 1, Jack Perry 0; A. Higgs 1, A. Strodyk 0; A. Lane 1, A. Holznecht 0; Otto Rasmussen 1, Al Sheard 0.

CLUB CHAMPIONSHIP

Andra Dahlhem 1, O. Schumacher 0; Danny McCoy 1, M. McIntosh 0; Matt Kroppmanns 1, Mrs. Joy Lowe 0.

MINOR HOCKEY

Results of games in the Victoria Minor Hockey Association played last week at Memorial Arena:

Pee Wee Pups — Playoffs: Totems 5, Bruins 1; Canadians 2, Warriors 2. League: Flyers 4, Red Wings 1; Buckaroos 3, Quakers 3; Rogers 2, Red Wings 0; Stampeders 3, Flyers 1; Bruins 4, Black Hawks 2; Totems 4, Maple Leafs 2.

Pee Wees — League: Flyers 1, Senators 2; Capitols 0, Cougar Pups 6; Maroons 2, Royals 10; Bombers 2, Aces 5.

Bantam — League: Cougar Bees 3, Blades 2; Quakers 1, Canucks 2; Maple Leafs 5, Stampeders 1; Cougar Pee Wees 5, Buckaroos 0.

Midget — League: Barons 1, Cougar Bees 2; Hornets 0, Indians 7; Cougar Bantams 5, Bears 2.

Sanders, Bondeson Feel Wrath of PGA

PALM BEACH GARDENS, Fla. (AP)—Doug Sanders and Paul Bondeson were slapped with $100 fines Monday for violating PGA tournament regulations by tournament supervisor Jack Tuthill.

Sanders was fined for violation of two sections of the code of ethics in the PGA tour regulations.

In published remarks attributed to him following his disqualification from the Pensacola Open March 5 after failing to sign his second round score card, Sanders was critical of the PGA and its supervisory field staff which directs the national tournaments.

Bondeson was fined for failing to honor a commitment to play in the Maracaibo Open in Venezuela March 3-6 after agreeing to compete in all three winter tournaments on the PGA Caribbean tour and accepting expense and guarantee money for doing so, the PGA said. He returned to the United States prior to the Maracaibo Open.

Both players are at the Rio Pinar Country Club, Orlando Fla., where the $100,000 Florida Citrus Open begins Thursday.

Fines must be paid by the players before they will be permitted to tee off in the tournament, the telegram said.

Doug Barkley Needs Further Eye Surgery

DETROIT (AP) — Defenceman Doug Barkley, under specialists' care in Boston for an eye injury sufered in a game Jan. 30 will have to undergo additional surgery, Detroit Red Wings announced Monday.

The National Hockey League club said Barkley's surgery is scheduled for Thursday.

Barkley, now virtually counted out of the NHL playoffs, is in Massachusetts Eye and Ear Infirmary. He was sent there after original treatment in Detroit.

Wings, in a slump ever since Barkley's loss and now a slow fourth in the league, brought up Pete Goegan from their Pittsburgh farm club of the American League in exchange for Bob McCord. Goegan is to report in Chicago Wednesday for Wings' game with the Black Hawks.

ZONE ROLLOFF . . . . . . STARTS SATURDAY

Anyone for Rochester?

It's a long way to Rochester but one of Victoria's pinbusters could be taking the first steps toward a trip to that New York city next weekend at Aurora Lanes.

Starting Saturday at Aurora is the annual Victoria zone tenpin singles tournament. It will be a 24-game event with six-game blocks scheduled Saturday and Sunday. Two other six-game blocks will be rolled on the same lanes March 26 and 27.

Entry list for this year's title chase stood at 26 Monday night. Entries may be submitted at Aurora until Wednesday night. All blocks start at 6 p.m.

Top three finishers are slated to compete against nine other maple-maulers in the B.C. zone tourney at Vancouver. The provincial champion will receive a trip to compete in the American Bowling Congress masters' event at Rochester.

ONE-LEGGED SWIMMER 'IN'

Monica Can Compete

LONDON (AP)—Monica Vaughan, 13, can take part in championship butterfly swimming races in the future — even though she has only one leg.

The Amateur Swimming Association handed down its ruling Monday night in a test case after Monica had been disqualified from a 110-yard championship race last month in which she finished fourth.

The judges contended she did not fulfill ASA regulations—that the legs "must move up and down simultaneously."

The association's 62-member executive committee approved unanimously to change the regulations to read:

"A swimmer deprived of part or all of one leg and competing in the butterfly event . . . shall not be disqualified because of disability."

Monica's disqualification aroused a storm of protest as sportsmen and newspapers came to the side of the youngster who lost her leg in an automobile accident at the age of four.

She learned to swim at three and last year won the butterfly championship for her age group in her home town of Portsmouth.

ESQUIMALT
SPORTS CENTRE
ACTION-PACKED
PLAYOFF HOCKEY
TONIGHT
March 15, 7:45 p.m.
3rd Game
Best of 3 Series
Series "A", 7:45 p.m.
VIKINGS
vs.
ARMY
Series "B," 9:15 p.m.
NAVY
vs.
ESQ. PONTIACS

'Worst Refereeing I've Ever Seen' Says Martin

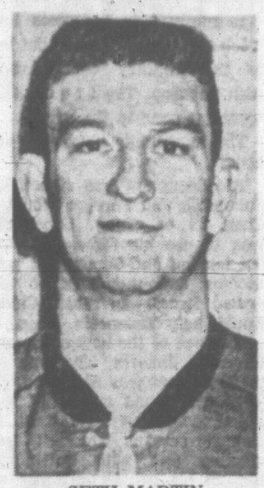

SETH MARTIN
. . . impression of 'fix'

WINNIPEG (CP) — Officiating during the 1966 world hockey championships remained under fire Monday as Canada's national team arrived here from Europe.

"One would get the impression that it was a fix," said Seth Martin of Rossland, B.C., at the Winnipeg International Airport. Martin, was chosen outstanding goaltender at the Ljubljana, Yugoslavia, tournament which ended Sunday.

"It was the worst refereeing I've ever seen in international hockey," said Martin of his team's 2-1 loss to Czechoslovakia which shattered Canada's hopes of winning the title for the first time since 1961.

Canada finished third behind champion Russia and Czechoslovakia.

Defenceman Gary Begg, who was named to the tournament all-star team with Martin and centre Fran Huck, said he will not play in another world tournament because "it's no use until those people realize that they ought to give us a fair shake."

CONTEMPLATES LEAVING

Centre Roger Bourbonnais, said he, too, is thinking of leaving the national team.

"Under the circumstances, I don't think I'd like to go back to Europe next year."

While most players suggested Canada should not compete in future international tournaments, team officials disagree.

"I don't think we should pull out. That's not the answer," said Gordon Juckes of Melville, Sask., secretary-manager of the Canadian Amateur Hockey Association.

Juckes said the International Hockey Federation is expected to "take some definite steps in upgrading the referees."

CLINIC PROPOSED

He said it had been proposed that Canadian officials hold referee clinics in Europe and referees should be selected to officiate various games by an independent body.

Rev. David Bauer, the team's special advisor, said he expects most players to remain for the 1967 tournament to be held in Vienna.

"Naturally, they're bitter because of the outcome. But they also have an obligation to fulfil—to play for Canada at the 1968 Winter Olympics."

Coach Jackie McLeod, while critical of the officiating, said the team 'played well although we could have been stronger against Russia."

O.C. SOCCER STANDINGS

LONDON (AP) — Standings of teams in the Old Country soccer leagues, following weekend games:

ENGLISH LEAGUE

Division I

	W	T	L	F	A	P
Liverpool	22	5	6	68	28	49
Leeds U	16	8	6	58	27	40
Burnley	17	6	9	63	40	40
Manchester U	14	11	6	61	42	39
Tottenham Hotspur	14	9	8	62	45	37
Chelsea	16	5	8	47	37	37
West Brom	13	9	9	66	52	35
Everton	13	8	12	50	50	34
Stoke	11	11	9	52	48	33
Sheffield U	11	11	9	42	47	33
Leicester	13	5	11	57	51	31
Arsenal	10	10	11	50	53	30
West Ham U	11	8	13	53	64	30
Aston Villa	12	4	16	54	58	28
Nottingham F	10	7	13	40	49	27
Newcastle U	10	6	15	39	51	26
Sunderland	10	6	16	39	61	26
Sheffield W	9	6	14	36	48	24
Northampton	7	10	16	44	77	24
Blackpool	7	8	15	38	50	22
Fulham	7	5	19	45	69	19
Blackburn R	7	4	19	48	65	18

Division II

	W	T	L	F	A	P
Manchester	16	11	4	57	33	43
Huddersfield	16	9	6	50	24	41
Coventry	15	10	6	54	36	40
Wolverhampton	15	8	9	72	49	38
Bristol	12	14	6	47	40	38
Southampton	16	5	10	68	46	37
Derby County	13	7	12	52	50	33
Crystal Palace	11	11	10	37	42	33
Rotherham U	12	8	10	58	58	32
Birmingham	12	7	11	47	51	31
Norwich	9	12	7	39	33	30
Plymouth Argyle	10	9	12	46	51	29
Bolton Wanderers	11	6	13	40	42	28
Preston	8	11	11	40	47	27
Ipswich	10	7	14	38	47	27
Cardiff	9	8	13	56	61	26
Portsmouth	10	6	16	54	69	26
Middlesbrough	7	12	12	45	59	26
Carlisle United	12	1	16	42	46	25
Charlton A	8	9	12	43	54	25
Bury	8	7	16	49	62	23
Leyton Orient	4	8	18	26	60	16

Division III

	W	T	L	F	A	P
Hull	21	6	6	81	48	48
Millwall	19	9	4	57	27	47
Queens PR	16	6	7	61	43	38
Swindon	13	7	10	53	36	33
Workington	12	9	8	51	39	33
Watford	12	9	10	46	40	33
Scunthorpe U	14	5	12	56	53	33
Shrewsbury	13	6	8	51	41	32
Grimsby	11	9	9	50	41	31
Walsall	13	5	9	48	40	31
Reading	11	9	7	41	38	31
Oxford U	13	5	13	48	51	31
Gillingham	12	6	9	34	31	30
Brighton	10	9	11	47	43	29
Peterborough U	12	5	13	49	47	29
Bristol R	9	11	14	51	49	29
Swansea	10	7	14	56	71	27
Bournemouth	8	10	14	28	42	26
Southend U	11	2	19	40	67	24
Exeter	8	7	15	35	52	23
Mansfield	9	5	15	39	59	23
Brentford	7	7	16	35	39	21
Oldham A	6	8	14	35	60	20
York	6	6	19	39	74	18

Division IV

	W	T	L	F	A	P
Tranmere R	20	6	8	71	46	46
Colchester U	19	6	8	57	32	44
Chester	18	7	7	65	46	43
Doncaster R	18	6	9	63	38	42
Torquay U	18	6	9	56	39	42
Darlington	15	7	8	46	35	37
Luton	17	3	11	65	54	37
Barrow	13	9	10	58	52	35
Southport	11	10	9	45	42	32
Notts	11	10	10	36	37	32
Barnsley	12	7	13	55	56	31
Bradford	13	4	15	69	66	30
Chesterfield	11	8	13	44	50	30
Stockport	12	4	14	51	41	28
Newport	10	7	12	54	57	27
Port Vale	10	6	15	38	44	26
Halifax	9	8	13	48	57	26
Crewe Alexandra	10	6	15	35	44	26
Wrexham	11	4	17	55	74	26
Rochdale	11	2	19	45	62	24
Hartlepools U	9	5	16	42	56	23
Aldershot	9	5	19	51	70	23
Bradford	9	5	15	42	67	23
Lincoln	7	7	18	35	61	21

SCOTTISH LEAGUE

Division I

Celtic	20	1	4	82	26	41
Rangers	18	4	3	73	24	40
Kilmarnock	17	2	8	64	38	36
Dunfermline	15	5	4	69	33	35
Hearts	11	9	4	43	33	31
Hibernian	13	4	9	65	41	30
Dundee U	13	3	8	57	36	29
Aberdeen	11	6	8	48	37	28
Dundee	11	4	9	48	47	26
Falkirk	10	1	13	34	54	21
St. Mirren	9	2	16	40	65	20
Morton	8	4	14	34	58	20
Clyde	8	3	13	41	48	19
Motherwell	8	3	15	39	58	19
Stirling Albion	7	5	14	29	55	19
Partick Thistle	5	6	12	30	44	16
St. Johnstone	5	5	13	37	63	15
Hamilton	1	1	23	18	91	3

Division II

Queen of S	15	8	6	66	43	38
Arbroath	14	9	4	61	35	37
Ayr U	13	7	4	48	29	33
Airdrieonians	14	4	7	72	40	32
Raith R	13	5	7	56	34	31
Berwick R	11	8	7	54	37	30
East Fife	13	2	11	46	43	28
Dumbarton	11	5	8	46	34	27
Montrose	11	5	10	52	43	27
Albion R	12	3	10	38	43	27
Third Lanark	8	8	9	46	43	24
Cowdenbeath	9	5	10	43	43	23
Stranraer	8	7	12	52	62	23
Alloa Ath	8	6	8	44	47	22
Queens Pk	8	6	12	45	53	22
Brechin	7	5	13	33	63	19
East Stirling	6	3	15	44	65	15
Stenhousemuir	4	6	18	40	78	14
Forfar A	4	2	18	38	89	10

IRISH LEAGUE CITY CUP

Crusaders	2	0	0	8	5	4
Portadown	2	0	1	9	7	4
Derry	1	1	1	7	4	3
Distillery	1	1	0	2	1	3
Glentoran	1	1	0	8	3	3
Cliftonville	1	0	2	8	10	2
Ballymena	1	0	1	5	6	2
Linfield	1	0	1	4	4	2
Coleraine	1	0	1	7	7	2
Glenavon	1	0	1	8	6	2
Ards	0	1	1	2	4	1
Bangor	0	0	3	2	13	0

Sudden-Death Sniping In Esquimalt Playoffs

It will be sudden-death shooting at the Sports Centre tonight when the four Esquimalt Hockey League clubs skate out to settle the league's semifinal playoffs.

Both of the best-of-three semis are deadlocked at one game each and tonight's winners will battle for the playoff title.

League-winning Uvic Vikings go against Army at 7:45 and Navy tackles Esquimalt Pontiacs at 9:15.

Expected to again spearhead the Navy attack are Dave (Bunker) Hill and Ken Maxwell.

Playing-coach Hill received a triple award in the end-of-the-season selections. In addition to being named all-star right winger, Hill was voted the most valuable player and was tied with Uvic's Doug Anderson for the all-star coaching spot.

LEADING SCORER

Maxwell, leading scorer during league play, was tied with Ted Sarkissian of Vikings in balloting for centre.

Completing the first all-stars were goalie Ted Hurd and defenceman Mike Woodley of Vikings, Esquimalt defenceman Steve Merriman and Army left-winger Mick Brown, who was also chosen the most-gentlemanly player.

Ron Marshall (Pontiacs) and Ray Gregoire (Navy) tied for the left-defence berth on the second all-star squad. Also selected for the second team were goalie Ron Griffis (Pontiacs), defenceman Ross Roenspeiss (Army) and Dave Davidson (Navy), and centre Jim Shkwarok (Vikings).

McCaghey Paces Uplands Tourney

Duff McCaghey was low-net trophy winner with a 75-11—64 Sunday in the Uplands Golf Club's spring opening and field day.

Bill Wallis, 80-14—66 was second, and W. Jeanes, 79-11—68 tied for third with W. Smith and C. Locatelli.

Ed Mitton took low gross honors with a 70. Gordie Pellow was second with 71, Bob Hunt had 72 and Frank Scroggs, 77.

H. Zaruk had 33 putts to win the putting competition. Longest drives were fired by Bob Hunt, Bob Bell and Gordie Hayward.

Barinaga Defeats Daysmith in Final

SEATTLE (AP)—Tina Barinaga of Port Angeles, and Canadian champion Wayne MacDonnell took honors in the Washington State Open Badminton Championships Sunday.

Miss Barinaga, U.S. national women's singles champion, won the ladies singles, shared the distaff doubles title and teamed with MacDonnell for the mixed doubles crown.

MacDonell won the men's singles title from fellow Vancouverite Bert Fergus, 15-8, 15-5, and then teamed with Fergus for doubles honors.

Miss Barinaga beat Allison Daysmith 12-11, 12-9, in the singles final. She and Caroline Jensen defeated Miss Daysmith and Judy Humber of Victoria, 15-1, 15-3, in the doubles windup.

In mixed doubles, Miss Barinaga and MacDonnell defeated Miss Humber and Bruce Rollick, 15-8, 17-18, 18-15. MacDonnell and Fergus beat Rolf Patterson and Rollick, 15-13, 13-15, 15-4.

O.C. SOCCER SCORES

LONDON (Reuters) — Monday night's soccer:

ENGLISH LEAGUE

Division II

Plymouth 0, Carlisle 0.

Division III

Southend 2, Shrewsbury 0.
Mansfield 0, Gillingham 0.

Division IV

Darlington 4, Bradford 1.

IRISH FA CUP

Second Round, Second Replay

Distillery 1, Glentoran 2.

* * *

LONDON (Reuters)— Draw for the English Football Association Cup quarter-finals March 26:

Chelsea vs. Hull City.
Blackburn Rovers vs. Sheffield Wednesday.
Manchester City vs. Everton.
Preston North End vs. Manchester United.

Jack Nicklaus on GOLF

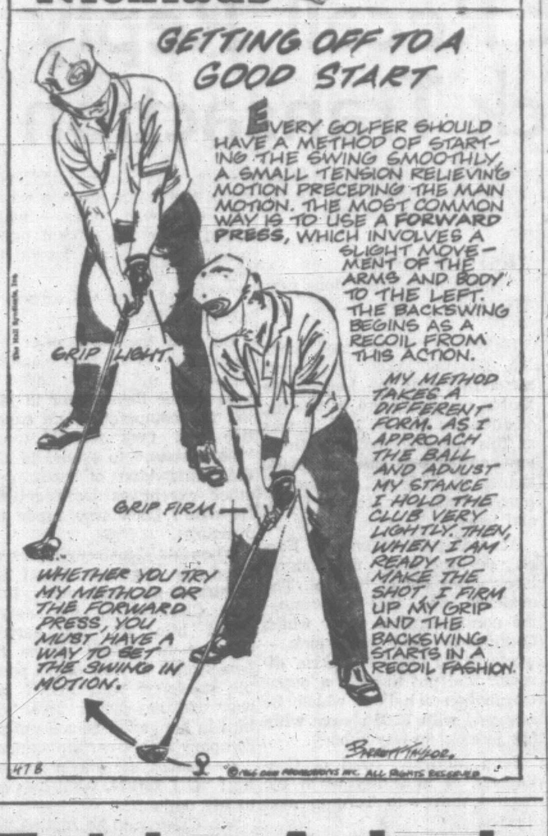

Entries Aplenty For Times Open

Entries are flocking in for the annual Vancouver Island Open golf championships, sponsored by the Daily Times.

Although entry forms for the 1966 tourney were published Saturday for the first time, Monday's mail brought dozens of entries to tournament secretary Leo Derman.

However, other prospective entrants have until March 21 to get their entries to Derman at Gorge Vale Golf Club. Entries must be mailed and must be accompanied by a $5 entry fee.

Official entry form is printed below.

The Island's most important annual tourney, a match-play event, also includes a handicap championship for the Hugh Francis Trophy. The field will be limited to 160 swingers, with golfers owning the lower handicaps receiving preference.

Qualifying round will be played over 18 holes at Uplands and in both the Open and handicap divisions 32 men will become eligible to continue to the match-play battles.

Draw for the qualifying round will be made March 22 and published the following day.

ENTRY FORM

VICTORIA DAILY TIMES

Vancouver Island Open and Handicap Match Play Golf Championships

NAME ....

CLUB .... Handicap ....

Signature ....

Entry form and fee ($5.00) to be mailed to Leo Derman, Secretary, Gorge Vale Golf Club, Victoria, B.C.

(Fee MUST Accompany Entry)

Entry limited to 160, based on low handicaps. Qualifying round (18 holes) at Uplands Golf Club March 27.

MILL HOUSE OUT

National Field Trimmed

LONDON (CP)—The field for the March 26 Grand National Steeplechase at Aintree has been reduced by one horse.

Mill House, co-top weight with Fujino-O, a Japanese entry, strained a tendon in weekend training and is not expected to work again this season.

But it didn't change the co-favorite status, at about 7-to-1, of Highland Wedding, owned by Toronto stockbroker Charles Burns, and Thomas McEvoy Jr. of the United States and Scottish-owned Freddie.

Highland Wedding earned the top rating with a losing drive here Saturday in the Coventry Handicap over three miles. Highland Wedding lost out to Kapeno, a 10-to-1 choice for the National.

Fujino-O's entry now hinges on the showing made in the Mildmay of Flete Challenge Cup event Thursday at Cheltenham. Should Fujino-O be pulled from the National, weights for the remaining 40-plus entries would increase seven pounds.

Behind the co-favorites in the books is English-owned Whatamyth at 8-to-1.

Mill House was being quoted at 25-to-1, while Fujino-O is 100-to-1.

GAL RASSLERS GET APPROVAL FROM VICAR

PORTSMOUTH, Eng. (AP) —An Anglican vicar defended women's wrestling Monday as a "good, healthy sport."

Rev. Reginald Thompson, 62, a licensed referee of the British Wrestling Association is scheduled to officiate at a contest between Jenny Peel and Sugar Pie Harlem.

"Our members are revolted," said Mrs. Edna Harvey, secretary of the Portsmouth Conference of Women, discussing the match. "It is both disgusting and degrading."

The vicar said:

"If women's wrestling were indecent or degrading, I would not have anything to do with it. But the women are properly clothed. . . I can't see anything wrong with it."

Continental Loop Admits Montreal

MONTREAL (CP)—A Montreal team, to be known as the Beavers, has been awarded a franchise for the Continental Football League, it was announced Monday night.

Weiler, Tanac Show Why They're Champs

Sgt. Wilhelm Weiler, the marvel of muscular co-ordination from Ontario, has demonstrated to Victorians just why he is the reigning Canadian gymnastics champion and how he won the 1963 Pan-American Games crown.

Weiler dominated a select field at the University of Victoria gymnasium in weekend invitational gymnastics meet. The army ace won all six men's events — still rings, horizontal bar, side horse, parallel bars, free exercise and vaulting — on his way to the all-around title.

Weiler, who left most of the 300 fans gasping in admiration, finished with a total of 54.35 points. Victoria's Gordie Gannon was second in the all-around with 47.20 points, followed by Bo Bennett (44.05) of Seattle.

Joyce Tanac, the 16-year-old Seattle whiz, retained the women's all-around crown she won in the Uvic meet lst year.

Miss Tanac, who won the free exercise and vaulting events, finished with 34.10 of a possible 40 points. Linda Rodella, Seattle, was second with 32.73, followed by Sandra Hartley (32.13) of University of B.C. Miss Hartley topped her rivals on uneven parallel bars and the balance beam.

Blaney, Thomas Trophy Winners

Bill Blaney and Bert Thomas were the big winners at Victoria Gun Club Sunday in shooting for H. B. Kelley Memorial Trophies.

Blaney won the skeet award with 73 of a possible 75.

Thomas took the trap trophy in a shootoff with Ken Neal after the pair had finished in a tie with 66 of a possible 75.

RED CROSS
IS ALWAYS THERE
WITH YOUR HELP

Panic When You Talk?

A noted publisher in Chicago reports a simple technique of everyday conversation which can pay you real dividends in social and business advancement and works like magic to give you poise, self confidence and greater popularity.

According to this publisher, many people do not realize how much they could influence others simply by what they say and how they say it. Whether in business, at social functions, or even in casual conversations with new acquaintances there are ways to make a good impression every time you talk.

To acquaint the readers of this paper with the easy-to-follow rules for developing skill in everyday conversation, the pubishers have printed full details of their interesting self-training method in a new book, "Adventures in Conversation," which will be mailed free to anyone who requests it. No obligation. Send your request to: Conversation, 835 Diversey Parkway, Dept. 4993, Chicago, Ill., 60614. A postcard will do.

No-Hitter Maloney, Reds Reach Impasse

By DICK COUCH
Associated Press Sports Writer

Jim Maloney, who tossed a pair of no-hit games in winning 20 for Cincinnati Reds last season, is in exile at his Fresno, Calif., home.

The Reds apparently are in no hurry to set him free after his rejection of their "final offer" of $42,500. The big right-hander is holding out for $50,000 on the strength of his 20-9 record, 244 strikeouts and 2.54 earned run average last year.

Cincinnati's last word: "Have a nice summer in Fresno."

Maloney's answer: "Trade me or sell me."

Chances are that Maloney—and baseball's other illustrious exiles, pitchers Sandy Koufax and Don Drysdale of the world champion Los Angeles Dodgers—will find their way back to the diamond before next month's season openers.

In the meantime, Cincinnati manager Don Heffner and Dodger pilot Walter Alston are making alternate plans.

LIKES LEFEBVRE

Alston said at the Dodgers' Vero Beach, Fla., training base: "We have some young pitchers we're pretty proud of. I liked Jim Lefebvre (National League Rookie of the Year) when he came up last year.

"Given a chance to pitch they might be able to do it. But it all depends."

While Drysdale and Koufax continued their campaign for a reported $1,000,000 package over three years, the Dodgers hoped to pick off shortstop Maury Wills today. Wills, who turned down a $75,000 contract during the weekend, was to meet with club vice-president Bazzie Bavasi.

Minnesota Twins pitcher Jim Grant was the only unsatisfied player as the clubs went into the second week of exhibition play.

Injuries to catchers Tom Haller and Dick Bertell marred San Francisco Giants' 5-4 victory over Chicago Cubs.

Willie Mays hit his second homer in two days and rookie Ollie Brown connected with two aboard for the Giants.

Baltimore Orioles' second baseman, Jerry Adair, suffered a bruised left wrist and a cut on the lower lip that required 21 stitches when hit by a Tony Cloninger pitch during the Orioles' 2-0 loss to Atlanta Braves.

Philadelphia Phillies' manager Gene Mauch nursed a bruised right hand through the Phillies' 5-3 victory over Minnesota after being struck by a batted ball in practice.

Roberto Clemente's three-run homer powered Pittsburgh Pirates to a 5-1 victory over St. Louis Cardinals, homers by Al Kaline and Dick McAuliffe lifted Detroit Tigers past the Dodgers 4-3 and Cincinnati topped Houston Astros 4-2 on homers by Gordie Coleman and Vada Pinson.

New York Yankees nipped Boston Red Sox 5-4 on Bobby Richardson's run-scoring single in the ninth, Chicago White Sox snapped New York Mets' two-game winning streak 4-1, and Cleveland whipped California Angels 5-2 on Chuck Hinton's bases-loaded triple.

EXHIBITION BASEBALL

St. Louis .... 000 000 001— 1 4 1
Pittsburgh .... 010 100 03x— 5 7 0
Sadecki, Washburn (4), Jaster (7) and Corrales; **Gelnar**, Fryman (5), Face (6) Bork (9) and Pagliaroni. Home runs: St. Louis—Shannon. Pittsburgh—Mazeroski, Clemente.

Houston .... 002 000 000— 2 6 1
Cincinnati .... 031 000 00x— 4 6 0
Parsons, Sembera (4) Van Hoff (6) Arruda (8) and Bateman, Health (8); **Ellis**, O'Toole (4) Craig (7) Baldschun (9) and Edwards, Coker (7). Home runs: Cincinnati—Coleman, Pinson. Houston—Bateman.

Chicago (A) ..... 100 010 020— 4 8 0
New York (N) ..... 000 010 000—1 3 1
John, Horlen (4) Fisher (7) Nelson (7) and Romano, McNertney (8); **Willey**, Miller (4) Cisco (7) Richardson (8) Sutherland (9) and Cannizzaro, Stephenson (6). Home runs: New York—Hickman.

Baltimore .... 000 000 000—0 4 0
Atlanta .... 000 020 00x—2 5 1
J. Miller, **Darwin** (4) Caria (6), Barnowski (7), Brabender (8), and Etchebarren; Cloninger, **Schneider** (4), Upshaw (7) and Torre, Oliver (6).

Minnesota .... 000 000 030—3 10 0
Philadelphia .... 300 001 01x—5 11 1
Perry, Merritt (4), Klippstein (4), Morris (8) and Zimmerman; Mitterwald (5), Jackson, Green (5), Stevens (8) and Dalrymple.

Boston .... 000 200 002—4 4 0
New York (A) ..... 003 100 001—5 7 1
Lomborg, Charton (4), Stephenson (8), **Santiago** (9), and Nixon, Johnson (6); Reniff, Schroeppel (4), **Bahnsen** (8) and Gibbs, Fernandez (7).

Los Angeles ..... 120 000 000— 3 7 0
Detroit .... 000 001 30x— 4 8 0
Osteen, Sutton (4) **Reed** (7) and Torborg, Valle (6); Graham, Hiller (4), **Wickersham** (7) and Freeham.
Home runs: Brown, Kaline, McAuliffe.

Chicago (N) .... 000 020 020— 4 7 1
San Francisco ..... 200 003 00x— 5 8 3
Jackson, **Ellsworth** (4) Abernathy (7) and Roznoysky, Herbel, **Priddy** (5) Garibaldi (8) and Haller, Bertell (5), Barton (8).
Home runs: SF—Mays, Brown.

California .... 000 000 200— 2 5 3
Cleveland .... 400 000 10x— 5 6 6
Brunet, French (4), Burdette (7) and Bailey, T. Egan (4); **Siebert**, McMahon (4) Closter (7) and Sims.
Home runs: Cal—Reichardt.

Justice Men Probe NHL Expansion

WASHINGTON (CP) — The United States justice department has begun a preliminary inquiry into charges that the planned expansion of the National Hockey League violates anti-trust laws, officials said Monday.

The complainant is Senator Danial Brewster (D—Md.), who raised the issue when Baltimore failed to convince the NHL it should have one of the six new teams. St. Louis got the nod over Baltimore on a conditional basis.

Brewster's office said Monday the senator has been told by Donald F. Turner, head of the justice anti-trust division, that efforts will be made to "ascertain from the NHL its criteria" for selecting the new franchises.

Vic West Takes Basketball Title

Victoria West has captured the city elementary schools' girls' basketball championship.

The Wests earned the crown by defeating Shelbourne in a 15-13 thriller.

Track, Field Meet

Junior secondary school track and field meet for Saanich school district will take place at North Saanich Junior Secondary School May 20.

Date was approved Monday by Saanich School Board. Athletes from North Saanich, Royal Oak and Mount Newton Junior Secondary Schools will participate.

WHO HAS BEST PARKING?

THE COLONY MOTOR INN

2852 DOUGLAS at HILLSIDE
★ Complete Hotel Facilities
★ Ample Free Parking
★ Payroll Cheques Cashed

NEW BOBBY HULL BOOK

The amazing success story of Bobby Hull, Chicago Black Hawks' dynamic goal scorer, is chronicled by the Star Weekly's Jim Hunt in a new full-length book, heralded as the publishing event of the season. Not just another story of hockey, it's a revealing glimpse into the private life of a Greek God! What makes the Golden Jet so great? Read the first of two fascinating instalments in this week's Star Weekly.

A LARGE MANSION

Situated near Government House, this represents one of the last opportunities to acquire one of Victoria's fine old homes.

Many have been converted into Multiple family dwellings or rest homes, etc.

This property is eminently suited for single family or institutional occupancy.

Of massive construction, the building conveys an air of solidity from basement to attic.

Accommodation includes:

Spacious entrance hall, three handsome reception rooms, five principal bedrooms.

Three full bathrooms.

Three washrooms.

Staff accommodation.

Large rumpus room with fireplace.

Three garages.

Excellent oil hot water heating system.

Magnificent views of sea and mountains from most rooms. The building is structurally sound but will require considerable expenditure for redecoration. However, this has been more than allowed for at the sale price of $32,500.

The garden extends to approx. two-thirds of an acre and affords considerable seclusion and privacy on the south side of the residence.

THIS IS YET ANOTHER ONE OF THE EXCELLENT LISTINGS OFFERED EXCLUSIVELY BY

ERIC CHARMAN
EV 5-9765
Fairfield Realty Ltd.

P.S.—Having personally negotiated sales of residential properties in excess of a quarter of a million dollars during the last seven weeks, I predict that this property will be snapped up. Therefore, if your interest has been aroused, an early inspection is recommended.

Tell us more and you'll pay less.

When you come to the part of your income tax form called "Claim for Personal Exemptions" own up to everything. Count your children. Have you added the new baby's name to your list of children's names? It's easy to forget. And it means you'll pay more than you have to. So tell us all you can.

If you have any problems contact your District Taxation Office.

Belmont Building, 614 Humboldt Street, Victoria
382-2173

"Is this the year I fill out my income tax right?"

DEPARTMENT OF NATIONAL REVENUE
The Hon. E. J. Benson, Minister

This advertisement is not published or displayed by the Liquor Control Board or by the Government of British Columbia.

Enjoy Charrington Toby in your favourite Pub

This is the Mayflower Inn, high above the busy traffic on the River Thames in London. For centuries this pub has been a great favourite of the river sailors. It is here they gather to enjoy the robust, malty flavour of golden-amber Charrington Toby Beer. Now Toby may be enjoyed in YOUR favourite pub, or in your own home, right here in Canada. Have a Toby...a great English beer now brewed in British Columbia, under special license, by Carling.

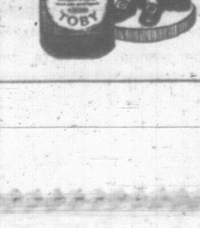

For Free Home Delivery
Telephone EV 2-6832 or EV 4-4179

PLAQUE TO HONOR EX-OAK BAY REEVE

ARCHIE GIBBS

A memorial to former Oak Bay reeve and Liberal MLA Archibald Gibbs will probably be erected in front of Oak Bay municipal hall.

The parks committee Monday considered a request from Oak Bay Lady Laurier Club asking for a suitable memorial site.

The club announced it would like to set up a plaque and centennial rose bushes.

Engineer Geoff White suggested the front of the hall and the committee decided to recommend the site to council.

U.S. SURVEY SHOWS

More Flexible Stand On Viet War Favored

STANFORD, Calif. (AP) — A Stanford University professor says results of a privately financed U.S. survey show most of those interviewed favor a more flexible U.S. policy in Viet Nam.

Sidney Verba, one of seven Stanford social scientists who conducted the survey under the sponsorship of the University of Chicago's national opinion research centre, reported Monday that 88 per cent of 1,474 persons interviewed supported negotiations with the Viet Cong, if it is willing.

Verba said other findings were that 70 per cent would support a truce in Viet Nam arranged by the United Nations; 54 per cent would back free South Vietnamese elections even if the Viet Cong might win, and 52 per cent would agree to Viet Cong participation in a coalition government.

The independent survey indicated 61 per cent of those interviewed backed President Johnson's handling of the Viet Nam situation, while 29 per cent were opposed and 10 per cent had no opinion, Verba said.

"While Americans now are clearly opposed to major escalation of the conflict, they also oppose other extreme alternatives," Verba said. "Thus four out of five oppose unilateral American withdrawal followed by a Communist takeover, and a similar proportion do not want to see the United States abandon its commitment to other Asian countries."

VIET NAM WAR 'UNWINNABLE' SAYS AUSSIE

CANBERRA (Reuters) — Australian Opposition Leader Arthur Calwell said today the Viet Nam war was unwinnable.

He clashed with Prime Minister Harold Holt in the House of Representatives over sending Australian conscripts to fight in Viet Nam.

The Viet Nam conflict was "an unwinnable war in which conscripted kids, if they don't lose their lives, lose their health," he declared.

Holt called attacks by the Labor party opposition on his Viet Nam policy mischievous and misleading.

He said conscripts would make up about 30 per cent of the 4,500-man Australian task force for Viet Nam. About one in six of the 8,400 national servicemen conscripted would serve in Viet Nam, he said.

Four-Year-Old Hurt In Playlot Mishap

A young Saanich boy was released from St. Joseph's Hospital Monday following a playground accident Saturday.

Kenton R. Nordin, 4, of 420 Burnside Road W., fell on his head at Burnside Garden Apartments, police said.

KEY WITNESS TESTIFIES:

'I Don't Recall' Reply To Stock Transaction

By JOHN LeBLANC

VANCOUVER (CP)—A judicial inquiry ran into memory lapses from a key witness Monday in attempting to track down the way 10,000 shares of Northern Ontario Natural Gas Co. stock were provided for Mr. Justice Leo Landreville of the Ontario Supreme Court.

The judge's fitness to continue on the bench after receiving a $117,000 windfall from the company — which got a franchise from Sudbury while he was its mayor—is being investigated by Ivan C. Rand, retired member of the Supreme Court of Canada. He will report to the federal government for Parliament, the only body that can remove a high judge.

As the unprecedented inquiry opened Monday, Commissioner Rand had difficulty getting circumstances of the stock deal from Spencer Clark of Seattle, Wash., an original NONG promoter and now chairman of the much-investigated company under the name of Northern and Central Gas Co.

Mr. Clark could not remember signing a letter offering the then mayor Landreville a low-priced option on the stock immediately after the Sudbury city council awarded NONG its long-sought franchise in 1956, though agreed the letter produced at the hearing bore his signature.

WILL HEAR FARRIS

Co-signer of the letter was Ralph K. Farris of Vancouver, first president of the company who quit after being convicted of perjury at Toronto in 1964 for telling an Ontario securities investigation in 1962 he did not know the disposition of the block of stock from which the Landreville shares were taken. He is to be a witness later this week.

Mr. Clark replied with a series of "I don't recall" or "I can't say" when the commissioner and commission counsel William Morrow of Edmonton tried to pin down how Mr. Justice Landreville got the stock.

The option letter — and Mr. Clark said he had "no idea" who drafted that—said NONG directors at a meeting July 18, 1956, had decided to offer the judge 10,000 shares at $2.50, which it described as the same basis the meeting had authorized for an allocation to shareholders.

But the company minute book showed no directors' meeting on that date though it did show one a week later making a special offering to shareholders but not referring to the Landreville offer.

'VERY INFORMAL'

"Things were being done very informally," Mr. Clark conceded.

He replied "I can't say" when Mr. Morrow asked if it were not a fact that the Landreville shares resulted from a meeting of directors Jan 17, 1957. It was at this meeting that the directors authorized sale of 14,000 shares at $2.50 to Continental Investments, a Vancouver financial house.

According to evidence at Farris' perjury trial, the judge's block came out of this lot. The evidence was that Convesto—the nominee name under which Continental held the stock — wrote to the judge at Farris' director and put through a paper transaction under which he emerged with 7,500 shares without putting up any money.

John McGraw, head of Continental, is to testify when the inquiry moves to Toronto next month.

Mr. Clark told the commissioner he himself does not know whether the Landreville block came out of the Convesto account. He thought Continental was getting the shares cheaply because the firm could be helpful to NONG when it would later be marketing its stock generally.

"It never entered my mind where they (the shares) were going," he told Mr. Morrow.

QUERIES PHONE CALL

"Didn't you get a phone call from Farris saying he wanted these shares?" he was asked.

"I don't remember."

He also could not recall whether there had been any discussion with Mayor Landreville about the option up to the time the offer was made — which would cover the critical period before the franchise passed the city council.

"I would think the answer is no," he added.

He said the stock offer had been made in the first place because he and Farris hoped to interest the then mayor in joining the company as an executive and they felt it would "make sense" to extend to him the same kind of stock deal other executives were getting. He didn't know who made the overtures.

When Mr. Landreville was offered the Supreme Court appointment in September, 1956, Mr. Clark said, the mayor asked him and his partner whether he should refuse the bench offer in view of his possible prospects with NONG and was told he should take "the bird in the hand" because of the company's then-certain outlook.

He quoted the mayor as saying: "If I accept, what happens to my option?"

Mr. Clark said he replied that it was a firm commitment and "we'll see it through."

KEEPS OPTION LETTER

After the mayor went to the court, according to a letter produced by the commission lawyer, he advised Farris he would continue an active interest in NONG and was keeping the option letter "actively in my files."

UP TO 10 YEARS TO PAY
NO MONEY DOWN
Furnaces by Cyclos and Lincoln Automatic OIL HEATING
Fully Guaranteed Installation. You Pay Lowest Interest
Cyclos Sales and Service Call D. H. Carter
1099 Tuxedo GR 9-1151

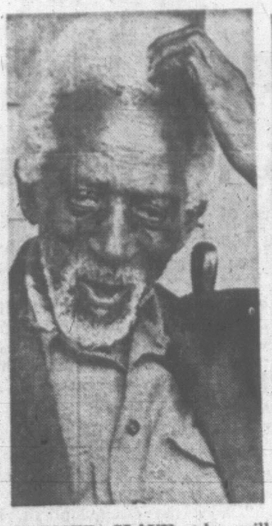

FORMER SLAVE who will observe 125th birthday May 29, Sylvester Magee has been signed for medicare at Hattiesburg, Miss. Magee, whose age has been confirmed by historians, is believed to be oldest person living in U.S. (AP Wirephoto)

$70 Money Clip Taken at Pool

Douglas Anderson, 44 San Jose, became the second man in a week to lose valuables while swimming at the Crystal Garden.

Taken from his locker was a $70 diamond money clip containing $17, city police said.

Last week a man lost a $55 wrist watch and some cash.

RED CROSS IS ALWAYS THERE WITH YOUR HELP

EARN 7% SAFELY
Compounded Semi-Annually — Withdrawable anytime — Why be satisfied with less?
All investments from $500 are placed in first mortgages only, assignments of which are registered in investors names at Government Land Registry offices.
For further information, clip and mail with name and address to:
TRANS-CANADA
JOINT MORTGAGES CORPORATION LTD.
"THE ORIGINAL MORTGAGE INVESTMENT PLAN"
(Assets under administration exceed $8 million)
Ste. 224—645 Fort St., Victoria, B.C., EV 5-6121
Associated Companies:
TRANS-CANADA SAVINGS & TRUST CORP.
TRANS-CANADA MORTGAGE CORP.
(Largest Mortgage Investment Company in Western Canada)

Rally Demands Purge of Reds

JAKARTA (Reuters)—A mass rally of hundreds of thousands of Indonesians today demanded a purge of Communists in the government and radical changes in the administration.

They called for a complete and fundamental change of government within 48 hours.

The demands came in a charter adopted by the rally, called to celebrate Saturday's power handover to army chief Lt.-Gen. Suharto.

President Sukarno was thanked for his "wisdom" in handing over the reins of government to the general.

Speaker after speaker from student groups and political and other mass organizations condemned the Communist elements in the 100-member cabinet and demanded a purge.

SINGAPORE (AP) — Reliable sources here said they had learned that anti - Communist students in a raid on the foreign ministry in Indonesia last week seized a document that led to the military confrontation with Sukarno. The students turned it over to the army.

The informants gave this account:

The document was signed by Subandrio and Foreign Minister Chen Yi of China. Subandrio was to use his forces to wipe out leading anti-Communist politicians and members of the armed forces. In return China would help Indonesia stage a conference of the new emerging forces in Jakarta. The date of the document was not given.

Sukarno found out about the stolen document Friday at a cabinet session. He left the meeting and with Subandrio flew to his palace at Bogor to discuss what action to take.

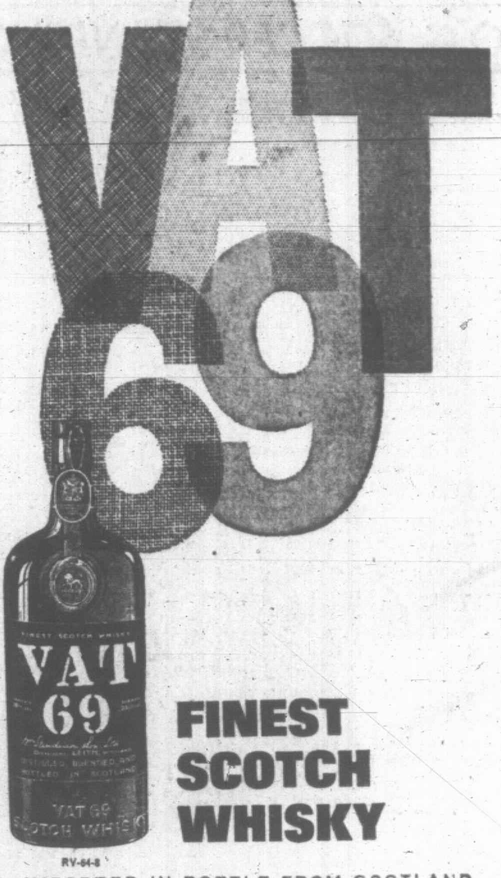

FINEST SCOTCH WHISKY
IMPORTED IN BOTTLE FROM SCOTLAND
This advertisement is not published or displayed by the Liquor Control Board or by the Government of British Columbia

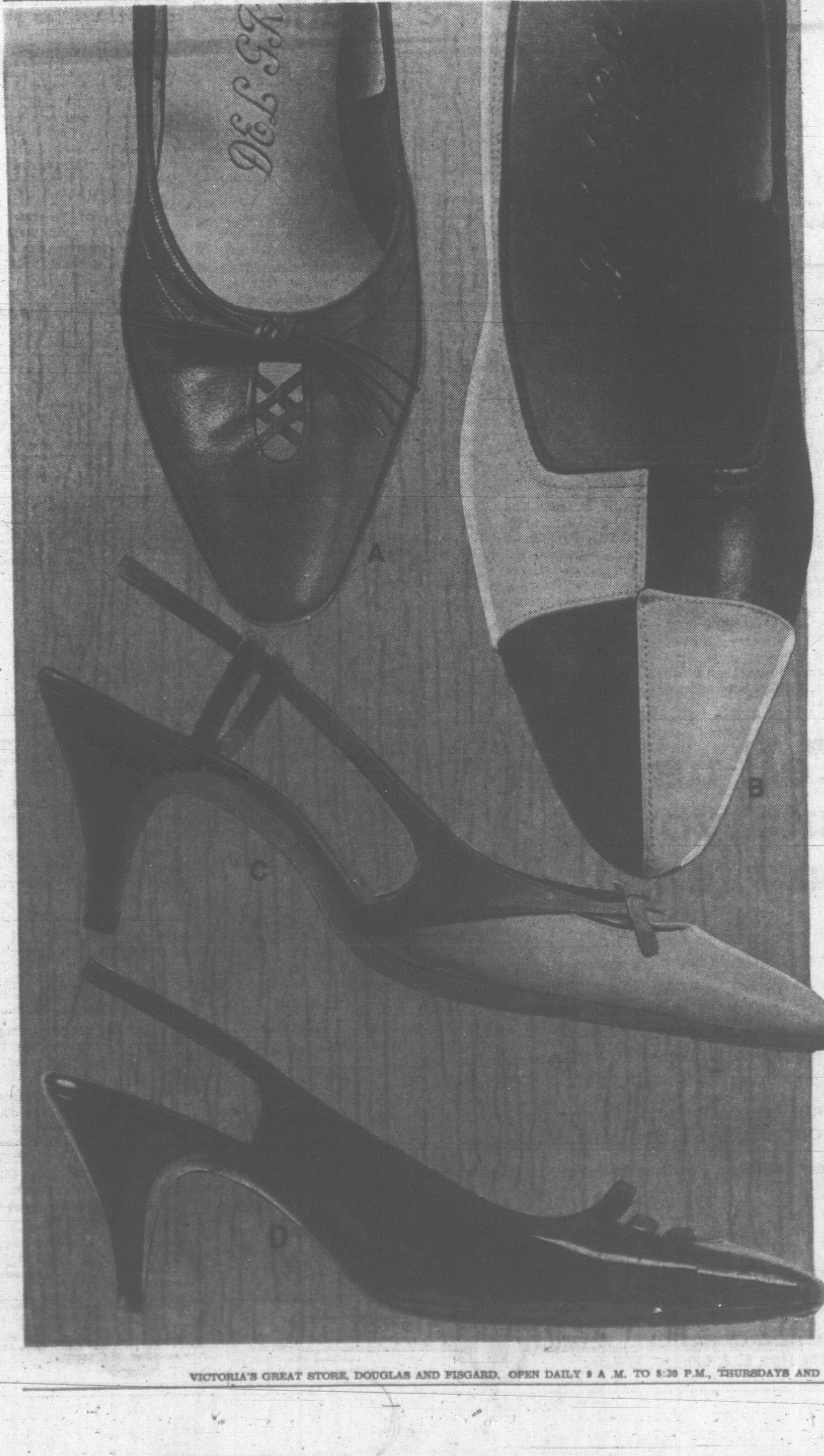
the Bay
Graceful Lines, Elegant Details, Joyous Comfort In Hand-Made Shoes By
DEL GRANDE
Canada's Finest Shoemaker
Here they are! Shoes that are ladylike and lovely . . . ready to put springtime at your feet . . . new verve in your step. These exciting new shoe fashions reflect the exquisite craftsmanship of Del Grande artisans. They even go a step further. They bring you the freshest new looks afoot for Spring 1966 . . . bi-color combinations, gently rounded toes, shapely illusion heels, elegantly feminine detailing, youthful grace. And, best of all, every pair is carefully hand-made to give you perfection of fit and all the comfort you've ever dreamed about. The choice is marvellous: slings, side openings, closed pumps in soft, supple leathers and dazzling new patents . . . ready to take that first big step into a glorious new season! Sizes 5 to 10. AAAA, AAA, AA, A and B widths.
A. Navy blue pump with criss-cross opening and tie trim on the vamp. New oval toe, illusion heel. Pair, **21.95**
B. Bi-colored pump in neutral and brown leather. The toe is gently rounded, the vamp gives the effect of a checkerboard. Pair, **24.95**
C. Bi-color sling in tan and beige. Fancy cutwork on the vamp, oval toe, illusion heel. Pair, **21.95**
D. Black patent sling, open work vamp, banded and bowed in grosgrain. Illusion heel. Pair, **21.95**
E. Illusion heel pump in pale neutral with tan criss-cross on the cut-out vamp. Pair, **21.95**. Also available in black patent.
F. The elegance of suede . . . high fashion tan pump with interesting bands of grained leather trimming the vamp. Oval toe, low heel. Pair **21.95**
The BAY, women's shoes, 2nd
The Bay makes it easy to accessorize your spring fashions . . . use your Charge Account or Budget your new shoes with PBA.
Mr. E. Peters, representative of Del Grande, will be in the Bay's Shoe Department on Wednesday and Thursday from 10 a.m. to 12 noon and from 2 to 4 p.m.
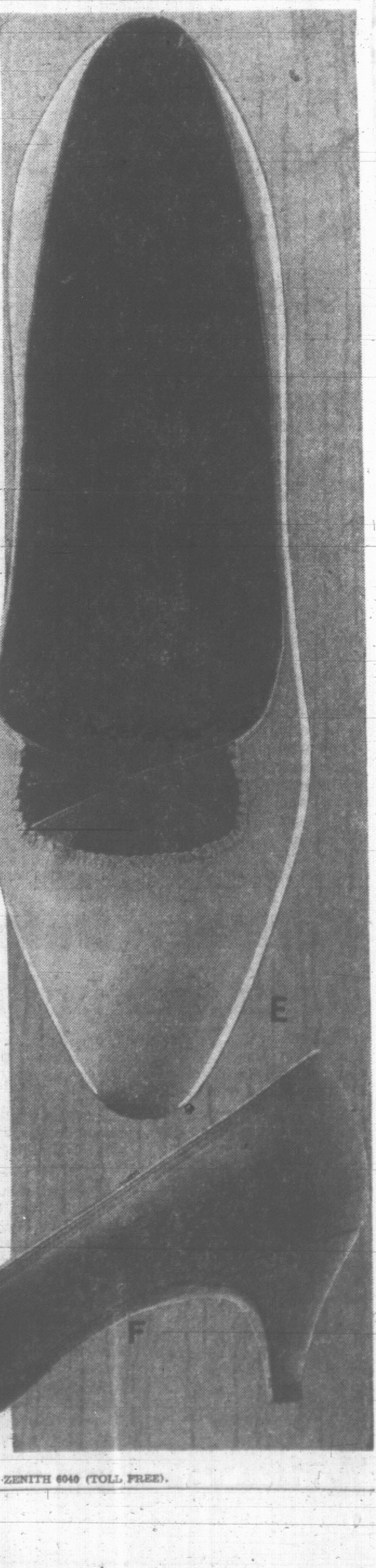
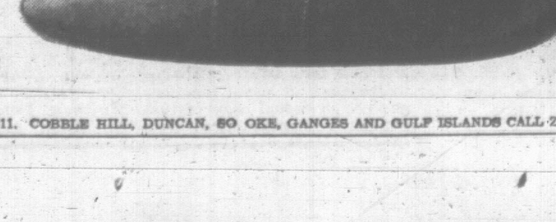
VICTORIA'S GREAT STORE, DOUGLAS AND FISGARD. OPEN DAILY 9 A.M. TO 5:30 P.M., THURSDAYS AND FRIDAYS 9 'TIL 9. DIAL 385-1311. COBBLE HILL, DUNCAN, SOOKE, GANGES AND GULF ISLANDS CALL ZENITH 6040 (TOLL FREE).

Victoria Daily Times

VICTORIA, B.C., TUESDAY, MARCH 15, 1966—PAGE 13

Arthur Mayse

Today I am back home, limping on both feet, from the first major exhibition of outdoors gear I've attended since the Victoria sportsman's show dropped into oblivion several years past.

It's a great pity that our local effort had to be abandoned, and perhaps some year, exhibitors' interest and local demand will be hot enough to warrant a renewal. Meanwhile, thanks to fast and frequent ferries, Vancouver is only a hopskip distant, and in four connected PNE buildings this week, you can prowl among boats, trailers and related equipment until your feet like mine, are wearied out.

Queen of the show is a cruiser that boasts a gold-braid skipper to welcome guests aboard, and a $26,000 price tag. At the other end of the scale is a ducky little $59.50 beach-boat scarce large enough to hold a couple of children. Between these extremes, the range of sail-carrying and powered craft is enormous.

★

The cruiser I mentioned is mahogany planked, which makes her one of the very few wooden boats on display. Among the smaller boats, modern usage favors aluminum for car-top transport, and plastic for trailer launching in lengths up to and even beyond 20 feet.

It was among the fiberglas utility types that I spotted my someday boat.

I told her to wait patiently a while, patted her sweetly-moulded tumblehome, then roved on to gape at a two-seater pneumatic kyak from West Germany. Nearby was an inflatable raft in which a party of McGill medical school adventurers ran the Fraser from Prince George to Hope, including grim Hell's Gate chute.

The inflatables are becoming steadily more popular where extreme light weight and resilience is needed. Also, the canoe is making a brisk comeback. One of a large display was a plastic job which the makers had customized into a convincing replica of birch-bark for a J. Arthur Rank movie set in the Canadian wilds.

Light and versatile, a good canoe is also amazingly seaworthy, and will accommodate a low-horsepower outboard motor, either clamped to a side bracket or, in models built specially for such use, hung on a square stern

★

From boats, I drifted into trailer country. There too, significant changes were plain to be seen.

In addition to conventional trailers and truck or car-mounted campers, two other rigs are prominently displayed.

One of these is the camping van, a rolling home equipped for comfortable living. You'll undoubtedly see plenty of these on the roads and in the camp grounds this year, along with several brands and types of tent trailer.

Basically, this useful compromise between ground-squatting tent and travel trailer consists of a rectangular aluminum box with two-piece lid. Each half of the lid folds out to form a sleeping ledge. Hoist the tent tucked into the trailer box, secure the tubular metal framework, and you have a snug camp on wheels.

Some of these tent-trailers or trailer-tents are veritable palaces; I spotted one with three separate rooms. Among their virtues, and those of a second type in which the box-top winches up to form a hard roof over fabric sides, is that when collapsed, they tow without blocking off driver visibility astern.

As emergency trailer equipment, a hassock which blandly conceals a chemical toilet could under certain conditions of trailer travel, more than justify its inclusion. So, to the tenter, might a propane combination which feeds a lamp, a tent heater and a stove from the same cylinder.

I've listed only a few items worth seeing at the Vancouver display. If you have a day clear to slip over between now and the March 20 closing date, you'll find all I've mentioned and more, plus a first-rate stage show for $1.50 entrance charge.

Believe me, you'll get your money's worth!

VANDALISM at Centennial Caravan included tearing this intercom unit from the wall by front entrance. It is held by caretaker-driver John Schmidt. The historical display is at Esquimalt Sports Centre today. Most of the damage was done in Victoria.

VANDALS HAVE FIELD DAY ON CENTENNIAL CARAVAN

Officials Boil as the Spoilers Toil

By PETE LOUDON

The historical exhibits they need in the B.C. Centennial Caravan, they haven't got.

The leg irons the old chain gang wore — or a pillory would be handy.

The stocks may not have been used in early British Columbia, but they could be used with good effect today to handle the young vandals who are methodically wrecking the touring display.

Since the show opened Saturday to the public, the spoilers have had a field day.

They tore an intercom unit from the wall.

They broke knobs off the time machine display. They punched the glass front from part of the same display. They stripped the tape from a tape-recorder unit.

OBSCENITIES

Young wreckers pried the cover from a make-believe gold nugget. They scratched their names on the walls, smeared windows and wrote obscenities in the visitors' book.

They dumped a five-gallon fire extinguisher, filling a passageway with white foam.

And some little devils jumped into the model of the Fraser River. Just for a moment the two men in charge of the display may have wished the rapids were the real thing.

How could all this happen in the space of two or three days? It's partly due to the fact that 7,000 people converged on the caravan Monday and as many more on Saturday and Sunday.

HARD TO PATROL

With crowds like that, close supervision of the narrow darkened passages is all but impossible.

Caretakers-drivers Dave Bennett and John Schmidt who move and set up the trailered displays and who will take them through the province, say also that local centennial committees are supposed to provide help. But so far it hasn't been arranged on a day-long basis.

They are waiting now for replacement parts for the damaged displays from Vancouver. But even without these items, the free show is one that shouldn't be passed up.

You enter the show and the time machine simultaneously and it whisks you back to the era of Captain Cook, seen trading a small sheet of copper to Chief Maquinna for otter skins.

(There was no Better Business Bureau in those days.)

The only puzzle here is where Maquinna got the factory-woven cloth skirt in the wilds of Nootka in 1778. Everything else looks real.

SHAKE HANDS

The animation of the displays adds to the illusion of reality. Captain George Vancouver and Don Quadra shake hands endlessly. Chief factor James Douglas keeps shaking his head as if marvelling at present-day Victoria.

Simon Fraser's men keep paddling without gaining an inch on the canyon cataract.

Recorded narrations tell the stories that go with each display But some of the exhibits are so skilful no words are needed. Before your eyes a barren Victoria harbor is suddenly shown complete with fort.

The same magic transforms a leafy woodland into a flaming forest fire and then an ashy waste. In another glassed panel a peaceful river is changed into a hydro development.

The viewer must take his time to catch all the varying pictures of our changing history.

And if he manages to catch one of the vandals at the same time, so much the better.

Graduate Studies Offered by Uvic In Eight Fields

The University of Victoria Monday released details of its newly-formed school of graduate studies, which will open in September.

Formation of the graduate school, which has been under study since 1962, was first announced last month.

It will offer programs leading to post-graduate degrees in eight fields of study, including psychology which was recently added to the list.

Master of Arts degrees will be available in education, geography, history, linguistics and psychology.

Master of Science degrees will be offered in biology, chemistry, physics and psychology. Doctoral degrees will also be available in certain areas of these subjects.

FARAWAY INQUIRIES

Inquiries from prospective students have already been received from Britain, Formosa, Australia, New Zealand and from all across Canada.

University president Dr. Malcolm Taylor said this is "an encouraging sign." Enrolment of about 50 students in graduate studies is expected in September.

Work with advanced students will give the university's present faculty new incentives, Dr. Taylor said, and will attract other outstanding professors.

"The addition of such newcomers will enrich our present strong undergraduate program as well," he added.

'SENSE OF URGENCY'

Stating that there is "a sense of urgency' about the development of graduate schools, Dr. Taylor expressed high hopes for the future of Uvic's school.

"Canadian universities need 1,200 Ph.D.s a year" for teaching, he said. "And Canadian universities are producing only 400."

"That is quite apart from the Ph.D.s required by Canadian industry and government."

The university is ready to enter the graduate studies field, said Dr. Taylor, as it has been offering a four-year program of undergraduate work for six years now.

The library and scientific equipment at the university will be shared by graduate and undergraduate students, he said.

THEY'LL LEAVE

And unless professors at the university have the opportunity to work with advanced students, they will leave.

Admission to the graduate school is set at a minimum 70 per cent average in the last two years of a student's work.

Dr. M. H. Scargill, dean of the graduate school said this is "in line" with admission requirements of graduate schools at other universities, if not higher.

ONLY 65 PER CENT

At the University of Alberta, which has the third largest graduate school in the country, he said, minimum requirement is only 65 per cent.

The Uvic graduate school, then, will be, if anything, more selective about admitting students.

"I think we can afford to be quite choosey," said Dr. Scargill, "and select the students who can contribute to the university as well."

Burgeoning Chain Firm 'Goes Public'

Victoria's newest manufacturing industry today became a public company after a year of development in a former Esquimalt bakery.

Atlas Chain Co. Ltd., 754 Fairview, was formed as a limited company last March and plans to start producing a new type of portable power saw cutting chain in May.

Shareholders met this morning and voted unanimously to "go public" because of the interest shown by investors in the firm.

President Douglas J. Levery, one of two principals in the company and co-developers of the new patented chain, said no new share capital is sought.

1,000,000 SHARES

The company is authorized to issue 1,000,000 shares of no par value, 680,000 of which have been sold.

Because of the improvements in traditional chain saw design that are incorporated in the new Lemery chain, considerable interest has been shown by companies already in the business.

A deal has been made to assure Atlas of 12,000 world-wide outlets as soon as production permits and other arrangements are being made that will see Atlas as a Victoria-based, manufacturer, franchiser and distributor for the chain in Europe, Russia, Africa, East Asia and other areas.

Man Fined $225 For False Claims

Jean Joseph Thiebaut, address unavailable, was fined $225 in central court today for making false unemployment insurance claims.

He pleaded guilty to two counts in December, 1964, and another in January, 1965.

'BE PRACTICAL'

Price On Park Must Await Full Appraisal

Victoria won't set a price on Gorge Park until a detailed study of appraisal is made by the city.

City assessor Alfred Joyce told the parks committee today the last appraisal of the property was made several years ago and the value of the land establisshed at $100,000.

"We have not upgraded the assessment since then but I would think that as it is waterfront property it will now be much higher," he said.

Ald. Hugh Stephen asked if such assessments were made on the highest land use value and was told that they were.

"I don't think we are going to get very far on that basis," Ald. Stephen said.

"HANDSOME SUM"

Parks administrator Herbert Warren pointed out that the city "paid a handsome sum of money" for the park in 1905 and had since spent considerable amounts on development.

"We have to be practical," said Ald. Robert Baird. "If it's going to continue as park I don't think we should set a commercial price."

But Mr. Joyce pointed out that there was no other way of establishing a price for undedicated parkland.

"As park land it is of no commercial value," he said. "The only way we can establish a price is to appraise it as if it were to be subdivided for houses or apartments."

The committee asked all department heads to prepare full reports on the problem for a future meeting so that a fair price could be established.

Saanich wants to buy the park from the city to enable the municipality to widen road approaches to a proposed new Gorge Bridge.

Work on the redevelopment of Royal Athletic Park will commence immediately after Easter the Victoria public works commitee was told this morning.

The last scheduled event for the park is Easter weekend after which wreckers move in to tear down old fences, light poles and generally prepare for the general contractor.

An Easter sunrise service will be held in Beacon Hill Park at 8 a.m. April 10.

The city parks committee granted permission to Mrs. F. Fraser to organize the service on behalf of the Canadian Girls in Training. In the event of inclement weather the service will be held in the Lookout.

The Victoria Cycling Club will stage its annual bicycle races in Beacon Hill Park at 1 p.m on May 21.

Variety Show Tonight At McPherson

Showtime '66 opens tonight at McPherson Playhouse for the remainder of the week. Curtain time daily is 8 p.m.

The two-hour-plus variety program featuring a cast of more than 100 performers is presented by the Queen Alexandra Solarium Junior League. Last year's show raised more than $3,000 for crippled children.

Ald. Cecil Parrott will represent the city of Victoria at the opening.

A dress-rehearsal played Monday night to a guest audience consisting of Matson Lodge residents, Dockyard Recreation Association members and families of the cast.

The show, which has been completely revamped this year, was a sell-out in 1965.

Students and pensioners will be admitted at half price every night except Saturday.

Driver in Mishap While Impaired

Ivan McMahon, Malahat PO, was fined $350 in central court today for impaired driving on the Trans-Canada Highway, March 5.

He pleaded guilty at an earlier hearing. Court was told he sideswiped an oncoming vehicle.

His licence was suspended six months except for business purposes.

'Full Strength' Display Of Summer Flower Baskets

Victoria's famous hanging flower baskets will not be reduced by 50 per cent this summer after all.

Reporting to the parks committee this morning parks administrator Herbert Warren clarified an earlier statement saying that only 250 baskets would grace city streets this year instead of the normal 500.

"The reduction in baskets, approved in committee last year, applies only to the spring display," he said. "The summer baskets will be at full strength as always."

The first 250 spring baskets will be used only on Douglas Street from the Crystal Garden to Herald and in Centennial Square.

They will hold daffodils while the second 250 will hold tulips.

The Causeway and other areas of the city will have to wait until June 1 for the 500 permanent summer baskets to go into place.

Sentence Suspended For Gas Theft

A youth who stole gas from a trucking company March 7 received a suspended sentence in central court today.

Robert Cameron Ward, 1033 Queens, pleaded guilty to theft under $50 at an earlier hearing.

He was placed on 18 months probation and a $250 bond.

Roger Leo Laberge, who pleaded guilty to the same offence, was remanded to March 18 for sentence.

The youths were siphoning gas from a large tank at McRae Bros. Trucking, 1445 Ocean View, when they were interrupted by one of the owners.

They were later arrested by police at their home.

11 Dogs Shot In N. Saanich

Sheep Marauders Killed on Reserve

By BILL CHATTERTON

Eleven dogs, including two believed responsible for the slaughter of 11 sheep, have been shot in North Saanich over the last four days.

Sidney RCMP shot nine dogs on the Cole Bay Indian Reserve over the weekend and Thomas M. Thomson shot two dogs as they mauled sheep on his property at 9635 West Saanich Road.

A policeman said the dogs were shot on the reserve after several dogs ate a pup which had been killed on West Saanich Road by a car.

'ATTACK HUMANS'

"When they start doing that they are liable to attack humans" he said.

The police spokesman said 34 dogs were counted on the reserve but only about half of them were claimed by residents.

Mr. Thomson said he was awakened at 5:30 Friday morning by dogs yelping in his barn.

He went out with his gun and found two large, black dogs in the barn with nine of his 12 sheep. He said the dogs had herded the sheep into the barn and then somehow locked themselves in.

All nine sheep were badly torn and Mr. Thomson shot the two marauding dogs immediately.

NONE DIED

"We got the vet and the sheep are now sewn up and loaded with antibiotics," he said. So far none have died.

Mr. Thomson said the dogs worked silently and efficiently until they found themselves trapped in the barn. He said that in future "I'm going to be a bit faster with the gun than I have been."

This is not the first time he has shot dogs harassing his sheep. Four of his sheep were killed about 14 months ago and he killed three dogs at that time.

'DON'T GET MESSAGE'

Referring to nearby residents who allow their dogs to roam free at night he said, "Some people don't seem to get the message. They say their dogs are gentle and wouldn't chase the sheep but when two or three of them band up together they are dangerous."

It is thought the two dogs shot by Mr. Thomson were also responsible for the death of 11 sheep in the same area last week.

Joseph F. Rickard, 1760 McTavish, lost seven sheep and a neighbor, Eric Hawkings, 9235 Cresswell, lost four.

MOTOR INN PICKETS NOT TALKING

So-called "mystery" pickets descended on a Douglas Street building site this morning but work was not halted.

Eight pickets appeared at the Red Lion Motor Inn, 3360 Douglas, as men arrived for work at 7 a.m.

They carried signs reading: "Non-union tradesmen working on this job."

The motel is nearing completion and should be open in just over a month.

The pickets declined to identify themselves or to state their purpose, except to say: "Read the placards."

One of them said "we're part of the public," while another said "I can't say anything."

A spokesman for the owners, lawyer David Hummel, said at noon an injunction was being sought to remove the pickets."

15 YEARS WITH SOCIETY

Cancer Drive Veteran Dies Here Suddenly

A mainstay of the Canadian Cancer Society here for 15 years, Kenneth W. L. Scace died early today at St. Joseph's Hospital.

He had been in Vancouver Monday on society business and took ill on his return. He was rushed to hospital but failed to respond to treatment.

Mr. Scace was born in Ontario but had lived in Victoria for 31 years maintaining an office latterly at 530 Broughton as a labor relations counsellor. In this capacity he has had a long association with Yarrows Ltd.

He was a member of the Union Club here and served on the board of directors of the Art Gallery of Greater Victoria

15 YEARS

His major interest however was his service to the cancer society which extended over a period of more than 15 years. He has served as secretary of numerous Conquer Cancer campaigns including the one now in preparation for April.

Dugald Gillespie, who as chairman for 10 years, had a long association with Mr. Scace, said Mr. Scace did a "marvelous job" at all times.

His passing is a deep and terrible loss to the community, said Mr. Gillespie.

Mr. Scace is survived by the widow Muriel at home, 1336 Richardson. There are no children.

Private funeral arrangements will be announced later by McCall Brothers.

'Victim Of Wild Statements'

The B.C. College of Dental Surgeons today said it was the victim of "wildly irresponsible statements" before a legislative committee studying the Dental Mechanics Act.

It's brief did not specify who made irresponsible statements.

But it filed an affidavit by Dr. Wesley P. Munsie, immediate past-president of the college, denying that any dentists were disciplined for co-operating with dental mechanics selling dentures directly to the public.

Dr. Munsie's affidavit was filed in answer to a suggestion earlier by Dr. Gordon Schrum, co-chairman of B.C. Hydro, who headed the Dental Technicians' Board for seven years.

'TICKED OFF'

Dr. Shrum had told the committee dentists had been ticked off by the college for signing a certificate of oral health required by the law before a dental technician could make dentures for a customer.

"No suggestion was ever made, either by me or by any member of the (college) council, that any dentist be prosecuted or disciplined for lawfully co-operating with a dental mechanic, either by signing a certificate of oral health or in any other way," the affidavit said.

Dr. Munsie added prosecutions were launched only when both a dentist and a dental mechanic were accused of violating legal requirements.

The dentists' brief opposed any efforts "to extend even further the intrusion of untrained personnel" into the dental field.

LOCAL SHIP MOVEMENTS

NAVY

HMC Ships St. Croix, Stettler, Antigonish, Grilse, Qu'Appelle and Jonquiere return April 7; Oriole returns April 5; Yukon and Sussexvale return today.

DEPARTMENT OF TRANSPORT

Camsell sails Wednesday up the coast; Estevan at Egg Island, southbound today; Sir James Douglas sailed this morning for Georgia Straits; Racer in for refit; Ready due in 4 p.m. today; Stonetown in port; St. Catharines on Station Papa.

His Wallet Found But $643 Missing

Jack Phillion hoped the person who found his wallet had a conscience and would hurry to the police station lost and found department.

It was a forlorn hope, and the city businessman is out exactly $643.

Mr. Phillion, of 10 Phillion Place, told police Monday he lost his wallet Saturday night in either the 600-block Fort or 900-block Douglas.

The billfold was found Sunday morning near Yates and Douglas. The money was gone.

A thief found $60 in a plastic container when he robbed the apartment of Miss Theresa Bond, 715 Vancouver.

Police found no sign of forced entry into the suite.

TYPEWRITER STOLEN

A $65 typewriter was reported stolen from Brady's Typewriter Sales, 1126 View Street.

Police were told the firm rented the machine to a woman in January who gave an address which proved to be false.

A quantity of office equipment was taken from Oaklands School annex which was broken into over the weekend.

Police said the thieves, believed to be juveniles, entered through a broken window.

Taken were four staplers, three pairs of scissors, two dozen pens and two dozen pencils.

Ask The Times

Q. What has been the emigration from Canada to the U.S. during the past few years?—E.W.

A. In 1963 (latest figures in Canada Handbook), 50,509 persons left Canada for the U.S.—35,320 of whom were Canadian-born.

In 1962 there were 44,272 persons who emigrated to the U.S.—29,569 of whom were Canadian-born.

Anyone wishing a question answered is invited to send the problem along to the Times, addressed to "Ask the Times" Editor. Questions and answers will be published daily.

All questions should deal with matters of fact and be of general interest. The Times does not undertake to solve conundrums or legal problems. Nor will it attempt to put a value on old coins, stamps or antiques. These should be submitted to a dealer.

SHOPPING GUIDE

Self-Expression Need Stressed by Designer

By Penny Saver

One morning, a moving van deposited a load of furniture and a most distressed young homemaker on the lawn of the house across the street. Any moving day is bad enough, but our new neighbor's problems were magnified by the fact that she just didn't know what to do. Chatting over a cup of coffee, I learned that she and her family had, up to this point, been living in furnished apartments, and never had to worry about interior decorating, color schemes, draperies to complement furnishings, and all the other many problems that accompany settling into a new home.

After a few cups of coffee, and hearing the wonderful news that I had to tell her, she felt more confident about tackling the job.

The news is this—the vice-president of a large drapery firm, who is also a color consultant and designer for that company, is coming to Victoria to deliver lectures on decorating. His name is Rudolph Alperin, and he will be speaking in one of our downtown stores this Friday and Saturday.

The main objective of these shows is to give you insight to self-expression in decorating. Mr. Alperin feels that the result of home decorating should be pleasing to you, as you are surrounded by it every day.

He will tell you the role that color plays in your life, and present guide posts regarding fabric qualities. These lectures are free, and their purpose is solely to benefit you.

Today, there is no limit to what you can do in the line of home decorating, as there is such a diversity in colors and prints of fabrics for furniture covering and draperies. Mr. Alperin himself designs printed fabrics. Some of the patterns have been with us for centuries, but they are now presented in today's bright, cheerful colors.

The fabric trend is now cottons of a heavier texture. Material is coated with a stain-repellent resin that nothing can permeate.

With this change from heavy, expensive materials to cottons, the price has dropped considerably. There have been vast improvements in machines and dyes, the quality of the fabric is the same, and historical designs are presented in modern colors. A general price range for a yard of material 48 inches wide is between $2.98 and $4.98. With such a wide range of designs and colors to choose from, at such low prices, there is definitely no limit to what you can do in the field of decorating.

Mr. Alperin will present two scheduled shows on Friday, at 2:30 and 7:30 p.m. On Saturday, he'll speak at 11 a.m. and 2:30 p.m. Seating capacity, though, is for 125 only. Tickets, which can be obtained by calling the store and leaving your name and address, will be sent out to you free of charge. More shows can be arranged, depending on public demand.

Do you want some beneficial tips on home decorating and fabric design? Give Penny a call at 382-3131. She'll tell you where you can get your tickets to these shows that you simply can't pass up.

THE BETTER HALF

By Bob Barnes

"About that ham you sold me—Are you sure you didn't smoke it by letting it hang behind your car's tailpipe?"

ADMIT 426 NEW PATIENTS

Hospitalization Increase Reported by VON Director

District director, Miss Elizabeth Riddell, reported at the recent meeting of the Victorian Order of Nurses held in Spencerhouse, that 426 patients had been admitted to hospitals in January and February, a slight increase over last year at the same time. During these months, 35 night calls were made, including second visits to patients in acute stages of illness. Hospital referrals totalled 165 from Royal Jubilee, St. Joseph's and Gorge Road Hospitals over the two months.

Miss Riddell also reported that Miss Betty Short conducted 15 health counselling sessions at the Silver Threads Service Centre, and a series of prenatal classes. Under the supervision of Mrs. Sylvia John, Mrs. J. R. McKenzie visited 19 patients at the Kiwanis Villa. The consultant physiotherapist made 22 assessment visits with the nurses. Housekeeping service was given to two families, and 248 visits were made to give nursing care.

Post-graduate students from the University of British Columbia and undergraduates from local schools of nursing worked with nurses during these months, thus becoming more aware of community services.

It was reported that the running costs for cars was the lowest in two years.

The 68th annual general meeting of the VON of Canada will be held in Ottawa's Chateau Laurier May 5 and 6. The Victoria branch proposed that they should be represented by president, J. B. M. Barnum.

A moment's silence was observed in memory of Mrs. J. M. Cameron, who was a member of the board of directors for 30 years.

CLUB CALENDAR

Tea and floral arrangement demonstration, North District Girl Guide Association, Saturday at 2 p.m., Glasgow Street Scout Hall, 3200 Glasgow St.

Feather-light biscuits which have been treated to a flavoring of thyme provide an epicurean touch to this delectible shrimp casserole.

A Made-in-a-Moment Casserole To Capture a Gourmet's Heart

Shrimp is a food we always like to have on our emergency shelf.

A tin of this delectable sea food adds a real luxury touch to casserole dishes. Its flavor is subtle, its color attractive. It's versatile, too. It can appear in any number of guises and expands to almost limitless degrees when "stretched" by the addition of sauce and vegetables.

In fact, we can't think of a better item to have on hand as protection for those moments when, out of the blue, you're called on to produce a mighty menu in a matter of minutes.

This recipe for creamed shrimp with savory biscuits is an excellent recipe for either family eating, company dining or luncheon with "the girls."

The creamed shrimp and vegetable base can be prepared ahead of time and the biscuit ingredients mixed ready for addition of milk. Then, all that remains to do is to finish the biscuit preparation and pop the whole casserole into the oven for a 15-minute to 20-minute baking period. Result—a perfect hot meal-in-one dish which doesn't require elaborate last-minute preparation.

CREAMED SHRIMP WITH SAVORY BISCUITS

Two tins (7¾ ounces) large shrimp, 3 tablespoons butter, 3 tablespoons flour, 2 cups milk, 1 cup chicken bouillon, 1 tablespoon instant minced onions, 1 tin (10 ounces) whole mushrooms, 1 tin (10 ounces) green peas, drained; 1 teaspoon salt, ¼ teaspoon pepper, 1½ cups once-sifted all-purpose flour, 4 teaspoons baking powder, ½ teaspoon salt, 1 teaspoon thyme, ¼ cup shortening, ⅝ cup milk.

Drain shrimp. Combine butter and flour in top of large double boiler. Add milk and chicken bouillon slowly and cook until thickened. Add instant onions, salt, pepper, mushrooms, green peas and shrimp. Stir well. Pour mixture into a 10-cup casserole.

Preheat oven to 400 degrees F. (hot). Sift together into a mixing bowl, the flour, baking powder and salt. Stir in thyme. Cut in shortening until it resembles coarse meal. Add milk all at once. Mix lightly with a fork until well blended. Turn out onto a lightly floured board and knead 10 seconds. Pat or roll to one-inch thickness. Cut with a three-inch floured cutter into eight biscuits. Arrange biscuits on top of creamed shrimp.

Bake 15-20 minutes or until done. Yields 6-8 servings.

IN MEXICO?

MEXICO CITY (Reuters)—Dutch Crown Princess Beatrix and her German-born husband, Prince Claus, were reported honeymooning in Mexico, but no confirmation could be obtained Sunday.

Newspapers here say the couple have arrived on the Mexican island of Cozumel off the Yucatan peninsula, but Mexican officials declined to confirm or deny this. Telephone links with the island were not operating.

DEAR ABBY . . .

Navy Will Make A Man of Him

By ABIGAIL VAN BUREN

DEAR ABBY: Our son joined the navy two years ago. He is now assigned to submarine duty. He keeps sending us pictures, and everyone we show them to says he looks like he has had one too many. The one today really set me to wondering. He is standing between two Japanese girls who look like they're holding him up. Please don't think I am an old fogey who expects his 21-year-old son to be an angel, because I'm not. I thought of writing to the commander of his ship, but I don't know his name. Is there some way I can get someone over there to keep an eye on him so he doesn't get into any trouble? He's always been such a good boy.

PARAGOULD

DEAR PARAGOULD: If there's anything a sailor assigned to submarine duty has plenty of, it's people "keeping an eye on him to see that he doesn't get into trouble." Don't worry, Dad. By this time your son is probably an expert on handling himself in deep water.

DEAR ABBY: My wife took a course in volunteer nursing and she works at a local hospital several days a week. I think she is to be admired for this, but it has created a problem. She has been bringing home scissors, bandages, tape, thermometers, vaseline, and anything she can get her hands on. There is no excuse for this as we can well afford to buy whatever we need in the line of medical supplies. I have told her to quit stealing, but she continues. Should I pack up all the stolen articles and mail them back to the hospital anonymously? I hate to see that stuff around the house. As far as I know she has never stolen anything else.

NO NAME PLEASE

DEAR NO NAME: Your wife could be suffering from kleptomania, a compulsion to steal. Unlike a common thief, a kleptomaniac will steal things for which he has no use. Kleptomania is an illness and can be cured. Encourage your wife to confide in a doctor. It's no disgrace to be sick. And this sickness is more sual than one would imagine.

DEAR ABBY: I have a neighbor whose husband flies for a commercial airline. She has lots of problems and comes over here to talk to me because she has no one else to talk to. She says it does her a world of good. I have a few problems myself, Abby, but I have never been the type who could confide in anyone, so I just keep my troubles to myself and work them out as best I can. I know this neighbor is disappointed because I don't confide in her the way she does in me. She probably thinks I don't trust her. Is there any way I can let her know I DO trust her, but it's not my nature to tell people my private business?

THE SILENT ONE

DEAR SILENT: Remain silent. He who excuses himself accuses himself. And beware of the one who "honors" you with his full confidence, expecting that it gives him the right to yours. A "gift" confers no rights.

DEAR ABBY: I'm an old coot, I suppose, up in my 70s, and these Beatle haircuts and scraggly females get me down. But I have found a cure. I have a picture album that contains a picture of me when I was 17. I look at this for a few moments, and then I find it's easy to keep my trap shut. Yours,

'MAC'

Hate to write letters? Send $1 to Abby, Box 69700, Los Angeles, Calif., for Abby's booklet, "How to Write Letters for All Occasions."

DESIGNERS SET DIVIDE AT 30

DALLAS (UPI)—Southwestern fashion designers boldly suggested today that 30 should be the age of the "great divide" between the young and the more mature styling.

The Texas fashion creators association, opening a three-day summer showing in Dallas for fashion writers, stressed that the young in age and body should throw out old taboos but that the more mature figures should dress their age.

In trying to answer the dilemma between the daring and young or the classic and "safe," the designers ended the battle of the hem-line in a draw — setting for the mid-cap. The knee-topping skirt was shown only for the lively under-twenty set.

Offered for this set also was the bare midriff, the cut-outs, crazy prints, culottes and bell bottoms. Added to this active group was the complete jump suit with brass buttons, and the ankle pants, knee skimmers, Jamaicas and short shorts.

BE SMART—

One may talk about colored gloves, but perennial white always winds up as first choice. But color, vivid and exciting, touches these white nylon shorties in the form of Mexican-inspired appliqued flowers.

The pile is almost twice as thick as ordinary carpet. It's the sign of true carpet luxury.

SHERWOOD in 15 exciting colors
WESTWOOD in 12 exciting colors

Harding Carpets of Acrilan are too Plush for words. Ask the cat who owns one.*

* Acrilan Registered Trade Mark

SEE THE COMPLETE HARDING CARPET LINE AT

HOURIGAN'S CARPETS AND LINOS LTD.

715 PANDORA AVENUE

PHONE EV 6-2401

the swing is to SINGER*

how little should you pay for your first sewing machine?

ask us.

We'll show you how you can pay virtually as little or as much as you like.
And the ladies in our Singer Centers are sewing people first, sales people second. They know how to match a machine to your talent as well as your budget.
Take a closer look at the budget payments shown here. Note what a choice of models and features you have—with little more than $1.00 per week separating the highest from the lowest-priced model. Now, once and for all, put aside the myth that Singer quality is beyond the reach of most budgets.
And about the rumor that our lower-priced models last just as long as the top of our line . . . darn it, it's true!

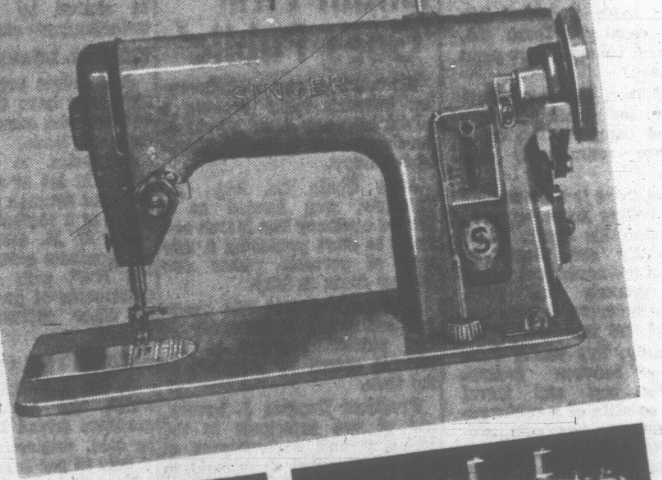

YOUNG BUDGET MODEL 89.95†
as low as $5 monthly
Ideal bargain for young homemakers, drop-in bobbin, easy to thread, does countless sewing jobs, including darning, mending, reverse-stitching, too! Model 227: complete with carrying case.

SINGER ECONOMY ZIG-ZAG 169.95
as low as $6 monthly
Style-Mate* sewing machine has all the features most in demand by beginners or experts. Does plain or fancy stitches with quiet ease. Model 337: with carrying case.

SEMI-AUTOMATIC ZIG-ZAG 199.95†
as low as $7 monthly
Superb zig-zag with die-cast aluminum head, unique "see-through" bobbin, discs for decorative stitching. Also mends and overcasts seams. Model 338: with deluxe carrying case.

AUTOMATIC SLANT NEEDLE ZIG-ZAG 299.95†
as low as $10 monthly
Slant-o-matic* sewing machine from Singer. Chain stitch feature, stitch chart and dial, sews numerous plain or fancy stitches automatically. Model 411: with deluxe carrying case.

† Special Spring Sale prices available for limited time only.

SINGER CENTERS

EV 3-6513

726 YATES STREET

*a Trademark of Singer Company of Canada Limited or related company

A WOMAN'S VIEWPOINT

By Pat Dufour

Today I'm back at my desk after two weeks in Jamaica that opened my eyes—and my heart—to a people that revere their Queen and their Canadian friends.

I had been there almost a week before Queen Elizabeth and Prince Philip visited Montego Bay on the last stop of their Caribbean cruise. The royal yacht Britannia was plagued as if by insects as she steamed into position before my hotel window, buzzed around by gaily-colored sailboats, festooned with bunting.

I was apprehensive. During the days that preceded the visit I had enjoyed many a talk with my Jamaican friends and it seemed to me that a royal visit, unmarred by incidents, would be a miracle. Jamaica has two political parties. The Labor Party now forms the government while the People's National Party (socialist) makes up the opposition. Because of the general unrest, many members of the opposition had made their position clear, stating that they would boycott the official functions.

Yet, when the yacht appeared and the Queen made her appearance, all seemed to be forgotten.

Tears of a Maid

The pride and fervor that burned in the hearts of the black-faced maids and waiters that jostled me on the hotel balcony was obvious. As we watched the open car that carried the Queen and her husband past my hotel, I saw tears in the eyes of one maid as she rubbed her hand over her face and crooned, "The blessed little one, she's a dahling!"

Even the car that carried the royal pair had been the cause of bad feeling. Sent out from England, the gleaming Austin had set the Jamaican taxpayers back to the tune of $10,000. Taken out on a trial run, it had been in collision with another car, denting a fender.

From various reports, it appears that the driver of the royal car was in error. But, to avoid involvement, the driver had backed the car a few feet from the scene of the accident, and the driver of the other car was duly charged for bad driving and damage to the royal car!

Jamaica's two political parties are headed by cousins but any family agreement is forgotten as the two factions battle for supremacy. Members of the opposition party are hot as they complain of the "lunacy" of allocation of funds to cover the royal visit.

Staggering Unemployment

They tell you of the Jamaican unemployment figures that must be among the highest in the world. They burn as they report that $69,000 was allocated for unemployment relief last winter while $180,000 was earmarked for the Queen's entertainment.

It was rumored that the university students at Kingston would stage a gigantic uprising in protest against the waste of money. Yet, when the royal pair arrived in the Jamaican capital, the charm of both seemed to act like a magical antidote. There was no revolt.

Several of my Jamaican friends were among the parishioners of St. James Church, where the Queen and Prince Philip attended Matins during their last day in Jamaica. They were indignant that they could not attend church services that day. Attendance was by invitation only and several of these highly-prized invitations had been sent to hotels for distribution among their guests, while regular church-goers had to be content to watch on sidewalks as the royal pair entered and left the church.

Yet, they joined the 20,000 people that crammed the city square for the civic reception that followed. Mad with excitement, the crowd stood in the merciless heat, shouting with delight and blanking out the Queen's voice as she spoke over the inadequate amplifying system.

Top Hat and Cutaway

Piqued with curiosity, I waited in the crowd as the guests arrived to take their place on the platform. The people went wild as an incongruous figure mounted the steps, clad in a grey suit with cutaway coat, white shoes and tall top hat.

Grinning with delight, they greeted him with "Dirty Shirt, Dirty Shirt!" In rapid patois, they explained the joke to me.

"Dirty Shirt," whose real name is Arnold Jackson, is a member of Parliament for the District of Hanover. Determined to be one of the people, this politician is a farmer who makes a fetish of visiting his district members in their homes and eating the basic diet of fruits, codfish and curried goat. His shirts are always somewhat the worse for wear and in need of laundering. Small wonder that his admirers thought that he had reached the epitome of worship when he greeted his sovereign in such resplendent finery!

Even the electric lights that festooned the square had been a cause of disgruntlement. The light standards had been erected four days before and several of the taxpayers informed me that at the end of the year they would have an extra charge levied on them to pay for the off-beat lighting.

Last Minute Preparations

Roads in Jamaica are notoriously rough and one could trace the route the royal car would take during the four-day visit by the hasty patching that had been completed hours before. Visiting Lucea (pronounced Lucy) the day before the Queen's arrival, we saw three workmen lethargically finishing the fountain that their sovereign was to officially open. When she left Lucea after this ceremony, the mayor, dressed in colorful robes, did an impromptu jig of delight in the street!

Where we write letters and tell stories at cocktail parties, the Jamaicans prefer to record their incidents in the rhythm of calypso. Since the royal visit, a brand new one is making the rounds. With pithy humor it tells the story of the Queen's chickens.

Certain succulent birds had been sent out from England to provide a meal for the royal pair when they arrived in Kingston. To the consternation of the feast planners, when the crates were opened they were found to be empty! Just the sort of situation to appeal to fun-loving Jamaicans!

Long after press pictures of the royal visit have yellowed, it's safe to bet that "The Queen's Chickens" will still be strummed and sung around the West Indian island.

Irish Motif Used at Tea

Gay green shamrocks and other St. Patrick's Day motifs will be the decorative theme when the Women's Auxiliary to the Gorge Road Hospital Rehabilitation Centre holds their St. Patrick's Day tea at the hospital Wednesday.

Proceeds from the affair, beginning at 2:30 p.m., will be used to buy "Hi-Lo" beds for the hospital. A demonstration and talk on floral arrangements given by Shirley McAree will be featured at the event, and arrangements made will be offered as door prizes.

WHO STILL SERVES THE BEST STEAKS IN TOWN?

THE COLONY MOTOR INN

COLONY STEAK HOUSE

2852 Doug. at Hillside, Res. 385-4511

Complete Hotel Facilties

VICTORIA Fabric Shop LTD.

GRADUATION AND CONFIRMATION FABRICS

Brocades, Taffeta, Lace, Cotton Eyelit, Cotton Jacquard in a nice assortment of designs. Eyelit and Lace Trimmings.

1218 BROAD STREET Between Yates and View

Outfits of every size and description to delight any "little mother's" heart will be featured Saturday, when the Ladies' Auxiliary to the Canadian Diabetic Association, Victoria and District Branch, holds a St. Patrick's tea. One of the main attractions will be a stall of doll clothes to fit all sizes and all types of dolls. Another highlight of the event, being held from 2 to 4 p.m. in St. Joseph's Hospital nurses' residence, will be demonstration of floral arranging by Shirley McAree. Pictured displaying items from another booth, that will offer greeting cards for all occasions are, left to right, Mrs. G. J. Morgan, doll stall convener; Mrs. D. A. Kerr, tickets, and Mrs. E. L. Young, general convener.

Women

Women's Editor Pat Dufour

Wedding Gown of White Taffeta Chosen for Peddle-Fox Ceremony

A floor-length gown of white tissue taffeta was worn by bride Carole Anne Fox when she exchanged vows with Gary David Peddle Saturday evening in St. George the Martyr Anglican Church.

Scalloped edging trimmed the neckline and waist of the dress, which featured an A-line skirt and sleeves ending in lily points. The train cascaded from two self bows at the back. A crystal tiara held the bride's waist-length veil of illusion net, and she carried a cascade bouquet of gold-toned orchids and freesia. A gold locket belonging to the bride's mother, fulfilled the traditions of "something old" and "something borrowed."

The bride is the daughter of Mr. and Mrs. Norman Fox, 3855 Cadboro Bay Road, and the groom's parents are Mr. and Mrs. Victor Peddle, 3770 Craigmillar Avenue.

Baskets of gold-toned gladioli, white stocks, daffodils and mimosa decorated the church, and pews were marked with white satin bows and mimosa blossoms. Soloist Allan Husband sang the "Lord's Prayer," the "Wedding Prayer" and "O Perfect Love" during the service. Rev. N. S. Noel officiated at the service and the bride was given in marriage by her father.

GOLDEN DRESSES

Identical gowns of gold peau de soie were worn by the bride's attendants, maid of honor, Miss Dianne Fitzsimmons, bridesmaids, Miss Jackie Douglass and Miss Sharon Peddle, and flower girl, Janie Gatt. The outfits were floor-length and similar in style to the bride's gown. With them the senior attendants wore toning headpieces of fabric bows with tulle and carried talisman roses and cream-colored hyacinth garlands in their cascade bouquets. Similar flowers in a colonial bouquet were carried by the little flower girl who wore a floral headpiece.

Stephen Peddle was best man for his brother, and guests were ushered by Lee Milner and Gary Sahlstrom.

Minature bride and groom figures topped the tiered wedding cake at the reception following at the Ingraham Hotel. Decorations included pink and white streamers hung with wedding bells, and guests' tables were centred with arrangements of red tulips and daffodils. Eric Durden proposed the toast to his niece.

The couple left on a motor trip to California for the honeymoon, and on their return will make their home at 2340 Arbutus Road. For travelling, the new Mrs. Peddle donned a white silk knit suit with matching hat and accented with black patent accessories and a pink orchid corsage.

CHALLENGE REQUIRED TO KEEP MEMBERS

GROUPS NEED LOCAL PROJECTS

The question of why Canada's national women's organizations are having trouble getting and keeping members seems to boil down to what local branches offer members to do.

The national officers argue that the clubs perform valuable services. They raise huge amounts of money, most of which is put to work in useful ways. They reached into Canada's remote corners and into other countries to offer help to a wide community of women.

They act as educationist and voice for women's issues which they often bring to government attention.

WIDE SCOPE

They can do these things because they are big and country-wide, whether they give members a feeling of immediate participation or not.

At the same time, some of their traditional or even founding purposes have been taken from them by the welfare state and by the growth of auxiliaries.

"Every group has discovered the power and value of having a women's committee," said Mrs. D. W. McGibbon of Toronto. IODE past president.

Outsiders say they join other groups because local branches of big organizations don't do anything, just hold meetings. Even when they know of larger aims and approve them in principle, they seem remote. The local branch may spend its time on money-raising projects, and talks on political or legal issues and problems thousands of miles away where only a woman's money can work.

HELP HANDICAPPED

The sort of volunteer work—the knitting and bandage-rolling—which could be accomplished at such a meeting is not in much demand now.

Many of the projects now fashionable among volunteers who are doers and not mere joiners present special problems. They cannot utilize home-making skills as a rule, but require some training or supervision and sometimes sophisticated community awareness.

Volunteers are working with the handicapped, the immigrant who cannot speak English, the underprivileged, the ill. They work on specific local projects. work for the arts.

If the big groups can do some things best because of their size, there are other areas of work which pose a dilemma for them.

How do you tailor projects to interest 110 branches? How do you persuade volunteers they need training? What do you do for the member who enjoys the gregariousness of a meeting and does not want to work more or less on her own? How do you mobilize the volunteers and set up training which will apply in rural, urban and town areas scattered across the country?

The big groups share many of these problems with local clubs and one answer is that they continue to encourage the relative independence of their individual branches. IODE chapters in the Maritimes have begun to work with school dropouts

GIVE TRAINING COURSES

The big groups have traditionally been associated with particular fields of effort, rather than a collection of scattered interests. How to retain cohesiveness and use size and organization in a changed world still remains a puzzle to which few solutions are offered.

The Ontario Business and Professional Women's Clubs have run a series of cram courses to give leadership training to members throughout the province.

The Council of Jewish Women has made structural changes in its organization which immediate past president Mrs. N. I. Zemans of Calgary said she hopes will help

MUST RETRENCH

She said they may be easier for the 7,000-member council to handle than for bigger groups, but she feels all organization must retrench in some ways or perish.

"We must give people more things to do which are meaningful. Everyone says we can't get volunteers. I ask, what you giving people to do? What are your standards and training?

The council puts emphasis on training, on broad participation, on starting services which a community may eventually take over.

They now work on a decentralized system, setting up national committees in various parts of the country to create programs, offer teaching tools and training. A joint planning across the country meets at least once a year to discuss committee of members from projects.

Visits City

Miss Jean Westwood left Monday by air for Colorado Springs, Colo., after a short holiday spent with her parents, Dr. and Mrs. W. T. Westwood in their King George Terrace home. A former resident of Victoria, Miss Westwood now lives in Colorado Springs, where she is a figure skating professional with the Broadmoor Skating Club.

VOW MEMBERS MAKE MOVE

MONTREAL (CP) — Voice of Women members from across Canada will travel to Ottawa next Tuesday to meet External Affairs Minister Martin to discuss Canada's role in the war in Viet Nam and to encourage the government to continue its efforts to reconvene the Geneva Conference.

CLEMENTINE

By BOB STEVENS

May we suggest a Save-for-the-Little-Things-you-might-otherwise-never-buy Account?

CANADIAN IMPERIAL BANK OF COMMERCE

DURING 1965

Three Stars In Recreation Cost $80,000

By JIM HUME
City Hall Reporter

The three stars in Victoria's recreational crown cost taxpayers $80,000 in losses last year.

But the picture isn't as bad as first appears in the annual report on the Memorial Arena, the McPherson Playhouse and the Crystal Gardens as compiled by superintendent J. B. Morgan.

The McPherson Playhouse was the costly item with a deficit of $60,000 on the year's operation.

Mr. Morgan points out in his report, tabled Monday at a meeting of the recreation and community service committee, that a deficit of $64,000 had been budgeted for at the start of the year.

For the future as a money maker Mr. Morgan holds out only slight hope for the playhouse.

"With the rental rates now in existence at the Playhouse the revenue potential for any one year cannot be too great," his report states.

"In some instances it costs the city money before the event takes place. At the same time operating expenditures can only be reduced so far, then the number of staff and the standard of service are reduced to below minimum requirements leaving the committee open to public criticism."

Must Replace Stage Floor

Mr. Morgan warned that more capital expenditures would have to be made on the Playhouse before it was brought to first class condition.

"There is one major item of maintenance and repair that should be carried out in the building and this is the replacement of the stage floor," his report states.

A second gift to the city, Crystal Gardens, also promises to be a costly item before the city can expect it to come close to breaking even.

Says Mr. Morgan in his annual report, the first ever presented on the three facilities:

"The Crystal Gardens, although a very necessary and pleasant gift from the Canadian Pacific Railway, will, I am afraid, be a very expensive item to the city over the next four or five years."

Mr. Morgan adds that the neglect of the building over the past four or five years will be costly to rectify.

"At the time the 1965 budget was presented to council many large repairs were unforseen due to buried plumbing, concealed wiring and general lack of information available before the budget was presented."

Revenue Drops After Liquor Ban

One of the revenue problems facing the Crystal is a drop in revenues from normally regular dances.

"Revenue from dances decreased immediately after press releases were made that no liquor would be allowed on the premises," the annual report states." There are still people within the city who believe a banquet permit (including a liquor serving permit) is not available to their organization or club."

Of the three facilities only the arena came through with flying colors.

Though the annual statement shows a deficit of $13,000 on the year's operation Mr. Morgan notes that operating revenue was actually $17,000 over expenditures. Unfortunately a $30,500 capital expenditure bill wiped out whatever gains were made.

"The over-all financial picture for 1965 was a most successful one," states Mr. Morgan's report. "It could be compared to the first five or six years that the building was open."

But again Mr. Morgan warns that the future doesn't look too rosy.

"The one expenditure which seems to increase considerably from one year to the next is general maintenance and repair. This item will continue to increase due to the age of the building."

Helping the general financial picture at the arena to no small degree has been a successful season for the Maple Leafs hockey club.

Mr. Morgan credits the club for a hefty increase in revenue from hockey rentals and an equally large increase in concession sales.

At the other end of the scale, and hurting summer revenues, was the failure of the Shamrock lacrosse club to produce a winning team.

"Inter-city lacrosse experienced one of its worst years both spectator and financially," said Mr. Morgan. "Only junior lacrosse showed an increase over 1964."

MORGAN
. . . save $2,000.

Cut Losses By Reducing Swim Rates

Though Crystal Garden is losing money on a yearly basis, superintendent Jack Morgan thinks he can cut losses by reducing children's swimming fees.

He told the city's recreation and community services committee Monday increased attendance brought on by lower rates would slash losses by $2,000 a year.

The committee approved the cut-price recommendation subject to detailed budget study.

If the Morgan formula receives final approval some time next week children's rates will be cut as follows: Students, 40 cents admission instead of the present 55 cents; children, 30 cents instead of the present 40 cents.

Children's books of tickets would also be reduced under the new rates from $1.70 for five tickets to $1 for five.

Mr. Morgan made his recommendations after studying swimming rates in Vancouver, Burnaby and Seattle, all of which charge lower rates than the Crystal.

Adult rates will remain the same under the proposed formula.

Low Bid $2,000 Too High

Tender of Patterson Construction Ltd. of Vicotria in the amount of $61,418 was the lowest of six bids submitted to Saanich school board Monday for the construction of the three-room Elk Lake primary school.

The low tender is almost $2,500 more than the district can afford.

Trustees approved the Patterson bid on the condition that means can be found to bring the total cost down to the $59,000 budgetted for the school. Buildings superintendent Bryan Shaw said this could most likely be accomplished by modifying heating plans for the new building.

Other tenders submitted were: Herb Bate Ltd., $62,609; W. Campbell Ltd., $63,820; H. E. Fowler and Sons Ltd., $63,915; Wakeham and Trimble Contractors Ltd., $65,475; E. J.

Theft Of Goods Admitted

A man whose hoard of stolen goods read like a household shopping list in central court Monday admitted seven counts of theft.

Anthony Francis Scott, 528 Constance, was apprehended Saturday outside the Safeway store at 3400 Tillicum after shoplifting two cartons of cigarettes.

Prior to that he took flashbulbs, a clock, nine sweaters, cloth, snap-fasteners, shorts, two other cartons of cigarettes, four packages of meat and a baby blanket from six shops in the Colwood area.

Value of the goods was $85, court was told.

Other shops involved were the Merry Mart and Shop-Easy in Colwood Plaza, Island IGA Foodliner, Cooper's Lucky Dollar Store, Colwood Pharmacy and Glen Lake Store.

Also charged in connection with the thefts was Byron Eldon Logan, 489 Lampson, who was remanded without plea to Monday when Scott is to be sentenced.

ALL OWE HUNDREDS

Consumer credit in the United States now totals $315,000,000,000, more than $1,600 each for every man, woman and child.

Another 1,000 To Get Gov't Scholarships

The top 3,500 second class honors students entering B.C. universities this fall will receive provincial government scholarships—1,000 more than at present, Education Minister Leslie Peterson announced Monday.

He also announced that bursaries for university students will be increased and possibly weighted to help out-of-town students more.

And Mr. Peterson said that beginning April 1, the boarding allowance for elementary and secondary school pupils will be boosted by $10 to $40 a month.

He made the announcements in the legislature during scrutiny of his estimates.

$1 MILLION

All government aid to university students and teachers in training will be raised from $780,000 in the current year to $1 million in 1966-67.

Mr. Peterson said the government will continue its program of paying half the tuition through every university year for all students who graduate with first-class honors from all high schools, junior colleges and the Institute of Technology and maintain their standing.

First-class honors start at 80 per cent.

UP 1,000

But the present limit to the first 2,500 graduates with second-class honors — who receive a one-third tuition scholarship on entering university — will be raised by 1,000.

This will cost about $150,000 and will cover almost all students in the 70 to 80 per cent category. Second-class honors start at 65 per cent and few if any in the 65 to 70 per cent range are expected to be within the 3,500 group.

"These scholarships are based not on need by on achievement," Mr. Peterson pointed out. "But bursaries will be increased as well . . . and here we consider need as well as achievement."

The fund for bursaries will be raised by $50,000 to a new total of $290,000 in the coming year.

DOVETAILED

Mr. Peterson said he hoped that provincial and federal student-aid bursary programs could be dovetailed to provide extra assistance for students who have to go out of town to attend a B.C. University.

Mr. Peterson made the announcements after several NDP members attached the $56 increase in university fees this year.

"I think universities are becoming the sanctuary of children of the privileged families," declared Alex Macdonald (NDP—Vancouver East). "It is no longer possible for a child of any ordinary working family to go through for even a general degree.

'ESSENTIAL STEP'

"Abolition of all fees is an essential step if we are to have equality of opportunity for our children."

John Squire (NDP—Alberni) said that the present education system advances a pupil on ability up to Grade 12 "and then they change the goal posts and the question no longer is ability but money."

He also read several letters from parents in Zeballos whose children had to board out-of-town to attend high schools at a cost of $90 a month with the school district providing only a $30 subsidy.

Mr. Peterson said he could announce that the provincial government will pay up to $40 a month towards the board of children required by school districts to live away from home while at elementary or secondary schools.

* * *

Hopes Pinned On Talks With Ottawa

An upcoming federal-provincial education conference may hold the key to improved university financing through government grants, Education Minister Leslie Peterson told the legislature Monday.

He was replying to criticism by Pat McGeer (L—Point Grey) that politicians have yet to grasp the fact that excellence in post-secondary education relies heavily on the drawing power of money.

'We won't have our share of outstanding men until we can offer the best education in Canada, and one of the better in North America," the member said.

Mr. Peterson said the forthcoming education meeting of premiers and prime minister will deal with university financing, subject of Bladen royal commission report last year.

He hoped the federal government would come through with more financial assistance as the province has done to pay for capital projects. The minister observed that the Bladen report recommends a $5 per day student grant.

Saanich 'Shut Door In Our Face'

A union official said Monday he will recommend the Saanich Municipal Employees Association apply for a conciliation officer Wednesday night following a breakdown in contract talks.

"We are just getting nowhere," said Thomas Smith, a representative of the Canadian Union of Public Employees. "We are naturally disappointed."

The association represents 300 inside and outside municipal workers.

The outside workers sought a survey for the hourly-rated employees comparing wages with rates paid locally and the inside employees wanted 12 per cent more over one year.

Saanich countered with 10 per cent over two years which has been turned down.

Mr. Smith said Saanich "shut the door in our faces" when asked for the wage survey. A counter proposal was made by the union but he declined to outline it.

He said refusal by Saanich to agree with the survey shows outside workers are getting less than others "or they would agree to the survey."

The municipal workers, he said, are getting 25 to 30 per cent less than tradesmen working for private companies. This difference was greater than the loss through layoffs outside the municipality.

The survey was needed to compare not only wages but the duties of Saanich and other workers.

PRESS BARRED

By JIM HUME

The Greater Victoria Centennial Society did so many double reverses Monday evening it lost the press entirely.

Prior to Monday's regular meeting chairman Coun. Art Mebs of Esquimalt announced the press would be barred from the city hall committee room until L. J. Wallace, general chairman of the B.C. Centennial Committee, and his assistant, Robert Gillespie, had given brief speeches and issued "directives" to the reputedly autonomous Victoria group.

The press, said Mr. Mebs, would then be allowed into the meeting for discussions on (a) the RCMP Musical Ride, (b) the B.C. Centennial Caravan, (c) ways and means of honoring B.C. pioneers and (d) bonfires to be lit by Scouts.

* * *

The dates for the RCMP Musical Ride have already been set although the society has as yet been unable to find a place for the ride.

The centennial caravan arrived in the city and has opened its doors for business.

And the Boy Scouts lit their bonfires Friday night.

Coun. Mebs said that after these items were discussed the press would be asked to leave while the society discussed the appointment of a co-ordinator to run the two-year celebrations.

* * *

The press, however, would be permitted to return to the committee room as soon as that item was disposed of, to listen to discussion on municipal grants (all municipalities have agreed to chip in 40 cents per capita for the fun and games), the signing of a lease for new office accommodation (the society has been in its new office on Centennial Square for three weeks) and the Centennial Stadium (agreements were signed more than a week ago and the last legislative hurdle cleared to make way for construction).

* * *

Asked how long the press would have to wait for Mr. Wallace to make his speech and issue his directives, Coun. Mebs said he didn't know but that the meeting had to be closed at Mr. Wallace's request.

Asked how long the press would have to wait while the discussion on the hiring of a co-ordinator took place, Coun. Mebs said he couldn't be sure but that it would have to be closed "because it might get personal and people just won't let their hair down with the press present."

Coun. Mebs said he would be prepared to issue a statement on the hiring of the co-ordinator when the press returned to the committee room.

But the press, not sure when it would be in or when it would be out, decided that out was the better part of valor and left to complete other assignments.

Smile Show Boss Picks Up Reins

Veteran show producer Gerry Gosley was appointed co-ordinator of two years of centennial shows Monday night.

Announcement of the appointment was made following a closed session by the Greater Victoria Centennial Society to discuss eight applications for the job.

Mr. Gosley picks up the reins of his new position on April 1 at a salary of $750 a month plus $50 a month expenses.

The producer of the Smile Show takes his new job without delusions.

"My friends tell me I'm putting my neck in a noose," he said after being acquainted with the society's decision. "But I'm looking forward to two years of fun."

Mr. Gosley, producer of Royal Air Force shows at Pat Bay Airport during the Second World War, returned to Canada from England in 1947.

Since then he has been active in many local productions.

With the appointment of Mr. Gosley the Centennial Society has ended, at least temporarily, the debate that has raged since the early decision to hire a United States company to run the two-year party.

The U.S. company was to have been hired at a cost in excess of $50,000.

Mr. Gosley said he was anxious to "get the show on the road" now that the debate was over. "We have fiddled around long enough," he said.

GOSLEY
. . . neck in a noose?

One of his projects will be the staging of a pageant with local talent only.

Whatever he stages it will have to be self-supporting.

At a meeting some weeks ago the society decided that all events staged during the next two years would have to pay their own way without underwriting from centennial funds.

Anti-Litter Campaign Urged To Halt Dumping of Rubbish

A call for an anti-litter campaign was issued Monday night by the Saanich public works committee.

Coun. William Noel, who admitted he wasn't sure how the problem can be tackled, said he is fed up with people dumping garbage anywhere but in the proper place.

He had found four cartons of rubbish a few blocks from his home. Two of them contained oyster shells.

He suggested anyone seeing a person dumping garbage immediately call the police.

Coun. Digby Kier, a lawyer, said the mixumum fine is $500 which should prove a deterrent.

Other suggestions included posting anti-litter signs, a central garbage collection point and a Saturday incinerator run by the municipality.

Municipal engineer Neville Life said he has almost finished his report on the merits of public and private garbage disposal and would take note of the points raised.

"Then I think we have got to take the bull by the horns and do something about it," he said.

On another subject, the committee declined to establish a policy of only contracting work to union companies.

A letter from the Vancouver Island Building and Construction Trades Council said two companies that recently did municipal work employ non-union men.

This was unfair to union contractors as well as an encouragement to non-union firms, said the council.

Mr. Life said it must be a policy decision to only hire union firms.

It would be possible to enforce with bigger companies, but diffecult if not impossible with the many small firms doing a variety of municipal work.

Coun. William Campbell, a contractor, said construction unions have tried to get the Victoria Building Industries Exchange to follow the same policy and it has been turned down.

"Even the unions hire men out to non-union firms," he added.

Travel - See Famous Places - Meet Interesting People

Does the idea of spending New Year's Eve in New Delhi or Vienna appeal to you — or a skiing vacation in Switzerland?

If you are a Canadian girl between the ages of 19 and 45, with good shorthand skill, and who has lived in Canada for 10 years, you may be interested in a position with the Department of External Affairs in one of their eighty-two offices abroad.

STARTING SALARY up to approximately $4,212 a year, according to qualifications

LIVING and RENTAL ALLOWANCES WHILE ABROAD

A Civil Service recruiting team, including representatives of the Department of External Affairs, will be in the oifice of the Civil Service Commission in Victoria on March 18 to interview interested persons.

TELEPHONE 385-6787 FOR AN APPOINTMENT

Interviews will be held during office hours and between 5 p.m. and 7 p.m.

Travel - See Famous Places - Meet Interesting People

Lifts Faces Out of Lines and Wrinkles

Most mothers, of any age, now can know the thrill of a 2nd Debut by letting an amazing discovery lift their faces out of the aging maze of lines and wrinkles at home the new easy way. It's the Wiesbaden Discovery called CEF 600 and 1200 double strength blended into the new skin lotion called 2nd Debut. Moisture is carried under the wrinkled skin layers to push up and out. Once again skin is smooth, soft and so much younger looking most mothers call it a 2nd Debut. Most drug and department stores feature 2nd Debut. Results are almost immediate.

. . . Lila Hamilton

Clean your fridge the easy way— with COW BRAND!

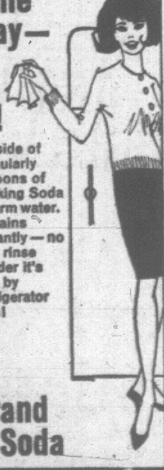

Sponge the inside of your fridge regularly with 3 tablespoons of Cow Brand Baking Soda in a quart of warm water. Odours and stains disappear instantly — no suds or grit to rinse away. No wonder it's recommended by 22 leading refrigerator manufacturers!

Cow Brand Baking Soda

PURE BICARBONATE OF SODA

Far above the average

IN THE Regent Towers

HEATED POOL

BACHELOR	$ 80– 93
1 BEDROOM	$104–140
2 BEDROOM	$150–175

415, MICHIGAN STREET
PHONE: 386-3534
EVENING: 383-6216

THIS WEEK AT **BEAUMARIS**

It's EARLY TULIP TIME. Many varieties of the Kaufmaniana family are in bloom along with the charming rock garden species, Turkestanica and Pulchella Violacae. Dwarf Nanus NARCISSUS Little Gem and Little Beauty are in full bloom and saucy Peeping Tom is out. If you have already missed the winter crocus display don't put off a visit any longer. Come and see these early bulb flowers in their proper season. Orders taken now for delivery in late summer on all bulbs grown at

BEAUMARIS BULB FARM
(G. M. Owen, F.R.H.S.)
9620 W. SAANICH ROAD
in Beautiful Ardmore

Open During Daylight Hours Daily, Sundays After 2 p.m.

safer? why?

Because Kotex napkins—and only Kotex—have *two* inner safety shields, plus moisture-proof side strips for complete protection. That's one reason. The other? Only Kotex comes in 4 proportioned sizes—Regular, Super, Slenderline, Maternity. One will be right for you. Try them. They're safer.

proportioned **Kotex** *napkins*

KOTEX and SLENDERLINE are trademarks of Kimberly-Clark of Canada Limited

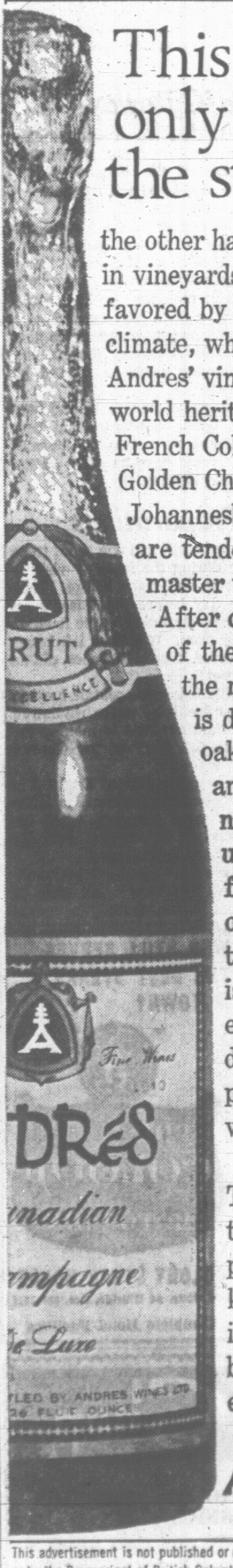

This is only half the story...

the other half begins in vineyards uniquely favored by soil and climate, where the Andres' vines of old world heritage, French Columbar, Golden Chasselas and Johannesburg Riesling are tended by master vintagers. After careful pressing of the choicest grapes, the new-born wine is deposited in oaken casks to age and mellow naturally. Every unhurried step, from the ripening of the grapes to the final bottling, is attended by experts who are dedicated to producing fine wine.

This is the half of the story most people never know, but without it, there couldn't be a happy ending.

ANDRES Wines

This advertisement is not published or displayed by the Liquor Control Board or by the Government of British Columbia.

Car buyers of Victoria! We planned our Chev-Olds

Car buyers' field days

just for you!

We invite you—no matter what make of car you are presently driving—to come in and look over our fine new Chevrolets, Oldsmobiles or Epics. Our selection at this time can truly be called outstanding, delivery is all you could wish for—AND, BE SURE OF THIS—we are determined to give you the deal of your life during our Car Buyers' Field Days!

CHEVROLET · CHEVELLE · CHEVY II
CORVAIR · CORVETTE · OLDSMOBILE · OLDS F-85
EPIC · OK USED CARS

Our choice of models and options is at its greatest right now...

You're likely looking for a car that's particularly "you". A car that's suited to your driving needs, that's designed to fit your personality to a "T". Well, with our wide selection of models in stock—cars in every size and price class, models in all colors, with a wide range of attractive options—you'll find that we can probably match you up with the car you want, right in our showroom.

We firmly believe that you will not better our trade-in allowance...

Chevrolet-Oldsmobile dealers have always been noted for high trade-in allowances. But, during Car Buyers' Field Days, you get an even better deal on the 1966 model you choose.

We can give you on-the-spot delivery on virtually any model...

We've probably got the exact model you'd like. If we have—and we have our widest selection of models ever in stock right now—we'll likely be able to deliver that new car to you within hours. That's the kind of service you can expect throughout our Car Buyers' Field Days.

We have OK Used Cars—the cream of the crop—and want you to know it...

Because our new car business has been so good, we have the widest and best choice of the trade-ins. The OK Used Car sign is your best guarantee of dependability and quality. That means used cars that have that new-car look—with plenty of zip to match their good appearance. If you're in the market for a good used car see us now—during our Car Buyers' Field Days.

Delta 88 Holiday Sedan

Caprice Custom Coupe

GM CANADA

55-1669

AUTHORIZED DEALER IN VICTORIA:

Morrison Chevrolet Oldsmobile Ltd.

3050 DOUGLAS at FINLAYSON, VICTORIA

PHONE: 385-5777

Be sure to see Bonanza on the CBC-TV network each Sunday. Check your local listing for channel and time.

386-2121 **CLASSIFIED WANT ADS** 386-2121

BOX REPLIES

All replies to private box numbers available from 8:00 a.m. to 6:00 p.m., Monday to Friday inclusive.

OFFICE HOURS

Classified Counter, 8:00 a.m. to 6:00 p.m. Business Office, 9:00 a.m. to 5:30 p.m. Monday to [illegible]day inclusive.

TELEPHONE HOURS

8:00 a.m. to 8:00 p.m. Monday to Saturday inclusive.

CLOSED SATURDAY CLASSIFIED COPY DEADLINES

Regular classified advertisements may be placed at the counter, 8:00 a.m. to 6:00 p.m. on the day prior to publication Monday to Friday inclusive by telephone, 8:00 a.m. to 8:00 p.m. Monday to Saturday inclusive.

All classified semi-display copy must be in the possession of Victoria Press Ltd. 2631 Douglas Street, by 4:00 p.m. on the day prior to publication, with the exception that copy for Monday Times must be in by 4:00 p.m. Friday.

CLASSIFIED RATES
FULL COVERAGE

27c per line per weekday; 31c per line per weekend; 76c per line for three consecutive days; $1.42 per line for six consecutive days. Minimum advertisement two lines only. Contract rates on application.

Birth Notices, $1.90 per insertion.

Marriages, Engagements, In Memoriam Notices, Cards of Thanks, Death and Funeral Notices, not exceeding 12 lines, $2.80 first insertion and $1.95 subsequent insertions. Each additional line 27c daily.

Births, Deaths, Marriages, Engagements, in Memoriam Notices, Cards of Thanks not accepted by telephone.

SUBSCRIPTION RATES

Wherever carrier service is maintained, $2.00 per month.

Single copy sales price 10 cents daily, 14c Saturday.

By mail, Canada and British Commonwealth, one year $18.00, six months $10; three months, $5.00; single months, $2.00; Australia, month, $2.50; U.S.A., foreign, $3.00 per month. (Weekend), Saturday only, Canada, $7.00 per year; Australia, $8.50 per year; U.S.A. foreign, $9.00 per year.

Authorized as second class mail Post Office Department, Ottawa. Members Audit Bureau of Circulation.

In the event of an error occurring, the liability of Victoria Press Ltd. shall not exceed the charge for the space actually occupied by the item in question.

All claims on error in publication shall be made within 12 hours thereafter and if not made shall not be considered. No claim will be allowed for more than one incorrect insertion nor for errors not affecting the value of the advertisement.

DUNCAN BUREAU

Duncan Chamber of Commerce Bldg., Post Office Box 182. Office and telephone hours, 1 p.m. to 5 p.m. Monday to Friday inclusive. Phone Duncan 746-5611 or 746-5631.

TERMS OF PUBLICATION

The Victoria Press Ltd. shall not be liable for non-insertion of any advertisement beyond the amount paid for such advertisement.

All advertising copy will be subject to approval of the Victoria Press Ltd., who reserve the right in its sole discretion to classify, reject or insert copy furnished.

While every endeavor will be made to forward replies to box numbers to the advertiser as soon as possible, we accept no liability in respect of loss or damage alleged to arise through either failure or delay in forwarding such replies, however caused, whether by negligence or otherwise.

CIRCULATION REPRESENTATIVES

Duncan, P. J. Rogers 746-5611
Port Alberni, Mrs. A. Nilson, 723-8312
Nanaimo, R. Lakey SK 3-2766

United States Representatives
De CLERQUE SHANNON
New York, Chicago, Detroit, Cleveland, Atlanta, San Francisco, Los Angeles.

1 BIRTHS

BRONSON — Born to Mr. and Mrs. James H. Bronson, 230 Kingston Street, at the Royal Jubilee Hospital, on March 9, 1966, a girl, Carrie Lynn. Proud grandparents Mr. and Mrs. P. Bronson, Winnipeg, Man., and Mr. and Mrs. M. Leachman, Ladysmith.

GELLING—Born to Mr. and Mrs. M. O. Gelling, 860 Parkland Drive, at the Royal Jubilee Hospital, on March 12, 1966, a son, Richard Wayne, 6 lbs. 10½ ozs. (Insured.)

PARSONS — Mr. and Mrs. Glen (nee Mauro) wish to announce the birth of a son, Lyle Douglas, Saturday, March 12 at St. Joseph's. Mother and son doing well.

RICHARDSON—Born to Mr. and Mrs. W. Richardson, 759 Cameo Street, Victoria, B.C., at the Royal Jubilee Hospital, on March 11, a son, a brother for David. Many thanks to Dr. J. Hunt.

STEEVES—Born to Mr. and Mrs. Ronald L. Steeves, 1807 Oak Bay Avenue, at the Royal Jubilee Hospital, on March 11, 1966, a daughter, Jodi Ellen, 7 lbs., 12 ozs. Thanks to Dr. Wm. Graham and maternity staff. (Insured.)

1 BIRTHS

WOROBEY—Born to Robert and Brenda Worobey, 1184 Esquimalt Road, at Royal Jubilee Hospital, March 13, 1966, a girl, Tina Marie, 6 lbs. 13 ozs. Many thanks to Dr. R. W. Davidson and maternity staff.

5 DEATHS AND FUNERALS

AITCHISON—On March 12, 1966, at Royal Jubilee Hospital, Alexander Aitchison, aged 82. Survived by two daughters, Mrs. Betty Waters of Macitorie, Sask., and Mrs. Ethel Wallace of Victoria; also four grandchildren. He served with distinction in France during the First World War with the 15th Battalion at Vimy Ridge, Ypres and Passchendaele.

Private service in HAYWARD'S FUNERAL CHAPEL on Wednesday, Rev. Canon Hywel J. [illegible] officiating. Interment in the Veterans' Cemetery. (Flowers gratefully declined.)

BASS — Mrs. Mary Ann, widow of James Thomas, passed away at home, 2931 Gosworth Road, March 13th, 1966. Born in Glasgow, Scotland, Mrs. Bass was a resident of Victoria for 56 years, and for many years operated a maternity home at 2625 Prior St. She is survived by two daughters, Mrs. Jean Marchant, 2931 Gosworth Rd., and Mrs. John Homer of Duncan, B.C.; four grandchildren; seven great-grandchildren.

Strictly private funeral services will be held in the Thomson & Irving Funeral Chapel on Wednesday, March 16th, Rev. W. E. Greenhalgh officiating, followed by cremation. Flowers gratefully declined.

BLOGG—Suddenly at the residence 624 Mount View Avenue, Colwood, on March 13, 1966, Mr. Cecil Blogg, in his 75th year. He was born in Eastbourne, Sussex, England, coming to Canada in 1913 and a resident here since 1920. He is survived by one brother, Geoffrey, at Sooke; also one sister, Mrs. Elizabeth Welch, in Eastbourne, England; and many nieces and nephews in Sooke; Hainey, Ontario, and England.

Funeral services will be held in McCall Bros. FAMILY CHAPEL, Main Office Building, on Wednesday, March 16th at 3:30 p.m. Rev. Canon H. J. Jones officiating, followed by cremation.

COOK—On March 14, 1966, Louise, widow of Horace R. Cook, of 1164 May St., aged 84 years. Survived by a son and daughter-in-law, Mr. and Mrs. James B. Goodman; a grandson, Paul; also a niece, Miss H. Davis; and a sister-in-law, Mrs. H. Davis, all of Victoria.

Funeral service Thursday at 1:30 in HAYWARD'S FUNERAL CHAPEL, 734 Broughton St. Interment in Colwood Burial Park. Supervised parking adjoining the chapel.

CORRY—Suddenly in Central Saanich, B.C., on March 12, 1966, Mr. George Alfred Corry, aged 72 years. Born in England, and had been a resident of Central Saanich for the past eight years. The late Mr. Corry was Range Warden at Heal's Rifle Range for 25 years, a veteran of the First World War and a member of Saanich Peninsula Branch No. 37, Royal Canadian Legion. Survived by daughters, Miss Beryl Corry and Miss Patricia Corry, 8369 Patricia Bay Highway; brother, Ernest Corry, Victoria, B.C.; sisters, Mrs. S. H. (Winifred) Grist, Mrs. H. L. (Alice) Smith, Mrs. N. C. (Muriel) Stewart, Victoria, B.C., and Mrs. C. J. (Kathleen) Frederickson, Vancouver, B.C.; several nieces and nephews.

Services will be held in the Sands Mortuary Limited "Memorial Chapel of Chimes" on Wednesday, March 16th, 1966, at 1:00 p.m. Rev. O. L. Foster officiating. Interment in Royal Oak Burial Park.

DAUBENY — Near Stewart, B.C., on March 10, 1966, Marjorie Elizabeth Jean Daubeny, aged 28. Survived by her parents, Mr. and Mrs. H. C. C. Daubeny of 1103 Glenora Place, Victoria, her brother and sister-in-law Hugh and Marion Daubeny of Agassiz also a nephew and two neices and relatives in Scotland and England. The Rev. R. J. D. Morris will conduct the funeral service on Thursday, March 17th at 1:30 p.m. in Chaplin's Funeral Chapel. Cremation.

GALLAGHER — Suddenly at Port Renfrew, B.C., on March 12, 1966, Mr. Wayne Gordon Gallagher, aged 22 years, born in Toronto, Ont., late residence, 413 Rosser Avenue, Brandon, Man. He leaves his wife, Elizabeth and son, Patrick, at the residence.

Services will be held in Brandon, Man. Arrangements by the Sands Funeral Chapel of Heather, Colwood, B.C.

HEPBURN — Following a lengthy illness in Victoria on March 14 1966, Mrs. Clara A. Hepburn aged 95 years, born in Ontario and a resident here for 39 years. She is survived by one son, James Walter of 4116 Second Ave. N.W. Calgary, and 4 grandchildren.

Services will be held in McCall Bros. FAMILY CHAPEL, Main Office Bldg., on Wednesday, March 16, at 10:00 a.m., Rev. J. Watson officiating. Forwarding to Calgary for graveside services at Union Cemetery.

GRAY—On March 13, 1966, Mrs. Julia Frances Gray of 945 Fairfield Rd., Victoria, widow of Richard Gray of Montreal. She leaves a sister, Mrs. John Crosby of Guelph, Ontario; nieces and nephews.

Private services will be held on Thursday, March 17, at 10:15 a.m., in McCall Bros. FAMILY CHAPEL, Main Office Bldg., followed by cremation. Flowers gratefully declined.

5 DEATHS AND FUNERALS

HEYER—On March 14, 1966, Mr. David Henry Heyer, aged [illegible] years, of 1278 Bay St., born in Ontario and a resident here for the past 20 years. He leaves his wife, Ellen M.; 2 daughters, Mrs. L. B. (Alma) Snyder of Carstairs, Alberta, and Mrs. Y. (Ida) Fox, all of Three Hills Bible School, Alberta; one son, Roy Henry of Sundre, Alberta; 6 grandchildren, 10 great-grandchildren. He was a former member of St. Aidan's United Church, a life member of the Bee Keepers' Association and Saanichton Agricultural Association; also No. 3 O.A.P., Golden Age Club and the Silver Threads. Services will be held in McCall Bros. FLORAL CHAPEL, Johnson and Vancouver Sts., on Saturday, March 19, at 10:15 a.m., Rev. T. G. Griffiths officiating. Interment at Royal Oak Burial Park.

LEWIS—On March 14, 1966 at the Cedars Private Hospital, Mrs. Mary Alice Lewis, aged 81 years, of 321 Belleville St., a pioneer resident, having resided here for 53 years. She leaves 2 sons, Charles and W. H. (Bill) of Victoria; 1 daughter Joan with whom she resided; 5 grandchildren; 3 sisters, Mrs. Isabel Pearce, Mrs. A. G. (Clara) Lambrick and Mrs. Irene Watson all of Victoria; 2 brothers, W. P. Sedgman of Victoria, and Alwyne Sedgman of Deep Cove; also several nieces and nephews. She was a member of St. Andrew's Presbyterian Church.

Funeral services will be held in McCall Bros. FLORAL CHAPEL, Johnson and Vancouver Sts. on Thursday, March 17th at 1:30 p.m. Very Rev. Dr. J. L. W. McLean officiating, followed by cremation.

MILLER—At Clovelly Private Hospital on March 14, 1966 Mrs. Annie Josephine Miller, aged 72 years of 3465 Richmond Ave. a native daughter, widow of Walter Miller. She leaves 2 sons, Roy of New Westminster and Charles with whom she resided; two grandsons, 1 sister, Mrs. George (Millie) Burns of Victoria; 2 brothers, Alpine McGregor of Port Alberni and Roy McGregor of Victoria. She was a member of First United Church.

Private funeral services in McCall Bros. FAMILY CHAPEL, Main Office Bldg. on Tuesday March 15th. Rev. M. Fowler officiating, followed by cremation. (Flowers gratefully declined.) If desired friends may contribute to the Canadian Arthritic Society, 841 Collinson St., Victoria, B.C.

SAGAR—In Victoria, on Saturday, March 12, Robert Henry Sagar, M.M., of 1767 Coronation Ave. He was born in England and was formerly a resident of Calgary, Alta. He leaves two daughters, Mrs. H. L. (Doris) Spidell of Tacoma, and Mrs. H. (Vera) Gold in Germany, a son Albert in Vancouver, B.C., five grandchildren and two great-grandchildren. He served in the First World War.

The Rev. Dr. Douglas Kendell will conduct the funeral service on Wed., March 16th at 1:30 p.m. in Chaplin's Funeral Chapel. Interment in Royal Oak Burial Park. Flowers gratefully declined. Donations may be made to the Solarium.

SCACE—Suddenly in St. Joseph's Hospital on March 15, 1966, Mr. Kenneth W. L. Scace of 1336 Richardson St., born in Toronto and a resident of Victoria for the past 31 years. He leaves his wife, Muriel, at the residence. He was a member of the Union Club and Canadian Cancer Society, and a member of the Board of Directors of the Victoria Art Gallery.

Private arrangements will be announced later by McCall Bros. Funeral Directors Ltd. Flowers gratefully declined. If desired, friends may contribute to the Cancer Society, 1900 Fort St.

SCOTT—(Nee Ethel Parkin) Passed away in St. Joseph's Hospital in Victoria, on Saturday, March 12, 1966, widow of the late Walter Scott. She was 69 years old. Born at Lindsay, Ontario, Nov. 2, 1896, moved to Nanaimo, B.C. at the age of 2 years, and was a resident of Victoria since 1944. She was the daughter of the late Mr. and Mrs. Joseph Parkin and sister of the late Mrs. Sid Storey and brother William Parkin. She is survived by one brother, Jack Parkin of Nanaimo; also by her brother-in-law, Sid Storey and several nieces and nephews all of Nanaimo, B.C.

Funeral services will be held in McCall Bros. FLORAL CHAPEL, Johnson and Vancouver Sts. on Wednesday, March 16th, at 10:45 a.m. Capt. D. McMillan officiating. Interment in Hatley Memorial Gardens.

SMITH—In Victoria, B.C., on March 12th, 1966, Mr. Thomas Smith, aged 57 years, born in Coalbridge, Scotland, and a resident of Victoria for the past 10 years, late residence, 53 Cadillac Ave.; formerly of Trail, B.C. for many years. He leaves his wife, Jessie, at home; his daughters, Mrs. R. E. (Joan) Maher, 51 Cadillac Ave., Mrs. L. D. (Ellen) Biggs, Port Alberni, B.C.; his sons, Thomas Hugh Smith, 53 Cadillac Ave., and Robert Gordon Smith, San Salvador, El San Salvador, Central America; 8 grandchildren; his sisters, Mrs. May Shearer, and Mrs. Margaret Wuori; and brothers, James Smith and Robert B. Smith, Rossland, B.C. Mr. Smith was a veteran of the Second World War; and a member of Pro Patria Branch, The Royal Canadian Legion, and the Army, Navy and Air Force Veterans.

Services will be held in the Sands Mortuary Limited "Memorial Chapel of Chimes" on Thursday, March 17th, 1966 at 3:00 p.m. Rev. M. Stoner officiating. Interment in Royal Oak Burial Park.

STEELE — Jane Steele, of 232 Roberts St., passed away Sunday, March 13th, at Ladysmith General Hospital, aged 84 years. Predeceased by her husband Walter in 1951. She is survived by 1 son, Henry of Ladysmith; 4 daughters, Mrs. E. H. (Annie) Hunter and Mrs. H. (Lillian) Hunter, both of Vancouver; Mrs. J. (Alice) Slavin and Mrs. W. (Leverne) Cannon, both of Burnaby, B.C.; there are 8 grandchildren and 2 great-grandchildren; 1 brother William Haworth of Ladysmith.

Funeral services will be held on Wednesday, March 16th at 2:30 p.m. from St John's Anglican Church, Ladysmith with Rev. D. B. Houghton officiating. Interment will be in the family plot at Ladysmith Cemetery with Ladysmith Funeral Home in charge of arrangements.

TATE—Col. Edward S., in hospital at Ottawa Tuesday, March 15, 1966. Col. Edward S. Tate of 200 Rideau Terrace, Ottawa. Husband of Jessie M. Pritchard and father of Mrs. Michael Wilson (Barbara) of Victoria, B.C.; brother of Mrs. Edgar Hall of Guelph, Ont., in his 61st year.

Resting at Hulse and Playfair Ltd., 315 McLeod St., Ottawa. Services in St. Bartholomew's Anglican Church on Thursday, 2 p.m. Cremation, Beechwood Cemetery, Ottawa. Flowers gratefully declined. Donations to the Cancer Society will be gratefully appreciated. Friends may call after 3 p.m. Wednesday.

TINGLEY — In Victoria, on March 12th, 1966, Rev. George Robert Tingley, aged 65 years, of 1228 Oscar St., a resident here for 33 years, co-pastor of The Open Door Spiritualist Church, Victoria. He leaves his loving wife, Elsie; two step-daughters, Mrs. William (Audrey) Naylor and Miss Sylvia Moore, both of Victoria; nephews and nieces; also great-nephews and great-nieces.

Services will be held in McCall Bros. FLORAL CHAPEL, Johnson and Vancouver Streets, on Thursday, March 17th, at 3:30 p.m. Followed by cremation. (Flowers gratefully declined.)

WATT—On March 14, 1966, George Watt, aged 95, of 1246 Fairfield Road; born in Rothiemay, Scotland. Survived by his beloved wife, Nina, and a daughter, Mrs. Mary Shoubridge, both at home.

Funeral service Wednesday at 3:30 in HAYWARD'S FUNERAL CHAPEL, 734 Broughton Street, Rev H. W. Kerley officiating. (Flowers gratefully declined.) Supervised parking adjoining the chapel.

READ AND USE
The Classified Ads Daily.
Phone 386-2121 to place your classified advertising.

8 CARD OF THANKS

We wish to express our sincere thanks for kindness and sympathy to our relatives and friends, also gifts to the Gideons; also to McCall Bros. and staff for their thoughtful and excellent services and for floral tributes during the passing of our beloved sister, Janet Baynton.—Sister Annie, brothers, William and Duncan Baynton.

I wish to extend my heartfelt thanks and appreciation to relatives, many friends and neighbors, who called and for their acts of kindness, cards of sympathy and understanding in the loss of my beloved daughter, Dorothy. —Mrs. Josephine Kimball.

10 FUNERAL DIRECTORS

McCALL BROS.
Funeral Chapels
1400 Vancouver Street
EV 5-4465 EV 5-4466 EV 5-4467
The Name is Assurance
McCall Brothers Floral Funeral Chapels, 45 Years in Victoria.

WEDNESDAY
HEPBURN, Mrs. Clara A. 10:00 a.m., FAMILY CHAPEL
SCOTT, Mrs. Ethel Irene 10:45 a.m., FLORAL CHAPEL
WILSON, Mr. George Charles 1:30 p.m., FLORAL CHAPEL
BLOGG, Mr. Cecil 3:30 p.m., FAMILY CHAPEL

THURSDAY
GRAY, Mrs. Julia Frances Private Service — 10:15 a.m FAMILY CHAPEL.
LEWIS, Mrs. Mary Alice 1:30 p.m., FLORAL CHAPEL
TINGLEY, Rev. George Robert 3:30 p.m., FLORAL CHAPEL

FRIDAY
McCAIG, Miss Catherine Private Service—1:15 p.m., FAMILY CHAPEL.

SATURDAY
HEYER, Mr. David Henry 10:15 a.m., FLORAL CHAPEL.

TO BE ANNOUNCED
SCACE, Mr. Kenneth W. L.

THREE FUNERAL CHAPELS DEDICATED TO THOUGHTFUL SERVICE
SANDS MORTUARY LTD.
Memorial Chapel of Chimes
Victoria, B.C. EV 3-7511
CHAPEL OF ROSES
Sidney, B.C. 656-2932
CHAPEL OF HEATHER
Colwood, B.C. GR 8-3821
Established 53 Years

THOMSON & IRVING
Funeral Chapel
Est. 1911 Formerly of Winnipeg
A Dignified and Understanding Service at Moderate Cost
PRE-NEED AT NEED
SHIPMENTS
1625 Quadra St. Phone EV 4-2617

HAYWARD'S CHAPEL
Directors of funeral service.
Superior service since 1867.
734 Broughton St. EV 6-3505
Member
"The Order of the Golden Rule"
A. W. Francis W. H. Hayward

CHAPLIN'S FUNERAL CHAPEL
Kindness — Courtesy — Service
1155 Fort EV 4-5512

11 MONUMENTAL

MORTIMER'S
MONUMENTAL WORKS
ESTABLISHED 1877
"The Finest in Craftsmanship"
633 David Street EV 3-8421

STEWART MONUMENTAL WORKS LTD., Monuments since 1896. 1408 May Street EV 4-3452

12 FLORISTS

In Victoria It's BALLANTYNE'S For Flowers
EV 4-0555; Night, 478-2873
"Flowers By Wire"
900 Douglas St.
Opp. Strathcona Hotel

NORTH QUADRA FLORISTS
3995 Quadra — 479-4343 or 479-7146
With an experienced staff to suit your personal taste for any floral occasion — private consultation room
F.T.D. — WIRE SERVICE

14 ANNOUNCEMENTS

MAUDIE'S BEAUTY SALON Now located at 1489 Derby Road, off Cedar Hill Road. 382-4157.

15 COMING EVENTS

LONDON BOXING and ATHLETIC CLUB
BINGO
CLUB SIROCCO
1037 View Street
WEDNESDAY, MAR. 16
7:45 p.m.
20 Games Admission $1
6 cards for $2 (incl.)
REMEMBER
The more that come
The more we pay
LOTS of Good Prizes
and Surprizes
LOTS of Good Neighbors
and Plenty of Room
5 Extra Games 25c Card
FREE BUSES
(Town or Home Bus Stop)
YOUTH PROJECTS

NOTICE
BINGO AGAIN
at
Trafalgar Branch No. 42
Charities
Sat. March 19, 7:45 p.m.
1417 Broad St.
20 games for $1
6 cards for $2
5 extra games 25c a card

"ST. MARY'S WOMENS GUILD BARGAIN MART" FRIDAY, March 18, 1 to 4 p.m., Lower Parish Hall, Elgin Road, Oak Bay, B.C.

15 COMING EVENTS

SONS OF NORWAY
Junior Liekering
BINGO
1110 Hillside
Tuesday, March 15th, 7:45 p.m.
6 cards for $2
5 extra games
25c a card
Admission $1.00

30 AND UP (UNATTACHED) CLUB. Third anniversary dance and St. Patrick's masquerade, Saturday, March 19, Victoria Ballroom, 1600 Government St., 9-12. Admission $1 including refreshments. Special events—special prizes. Fun for all with friendly people. Members in good standing free. Join us—have fun!

20 LOST AND FOUND

LOST IN OR NEAR SAFEWAY, Foul Bay and Fort, eyeglasses, urgently needed. 477-1841 or 382-2396 evenings.

NEW INSTAMATIC 154 CAMERA lost in H.B.C. washroom. ½ exposed film. Reward for return. 385-1760.

LOST — LADY'S LIGHT BROWN aluminum framed eye glasses, Sat. afternoon. Reward. EV 3-1576 or GR 8-2990 after 6 p.m.

LOST — UPHOLSTERY SAMPLE book on Government, between Yates and Fisgard. EV 2-5556.

LOST—AMBER NECKLACE, JUBILEE Hospital or parking area. March 4. Reward. EV 4-6346.

LOST YOUR PET? HOMES WANTED, found. SPCA. EV 3-0514.

LOST—MALE BLACK LAB. ANswers to Spike. EV 2-0403.

21 MALE HELP WANTED

TRADESMEN
PULP MILL
$3.44 HOUR

MACHINIST — must have general machine shop experience and able to operate lathes, planers, shapers, etc

MAINTENANCE MILLWRIGHT — experience in erection and maintenance of heavy machinery.

SHEET METAL WORKER — must have extensive experience and ability for sheet metal shop.

MOTOR WINDERMAN — electric motor rewinder. Must be experienced A.C. and D.C. industrial motors.

WELDER — able to qualify for B.C. DPW1 and 4 tickets.

CONSTRUCTION MILLWRIGHT — heavy construction, machine erection and installation.

A PAINTER — industrial plant maintenance. Airless spray experience essential. Sandblasting, steam cleaning and rigging required.

A BELTMAN — must be experienced transmission, conveyor and plastic belting and capable of cementing, lacing, sewing and fastening.

All positions journeyman level; permanent employment. Ocean Falls, B.C. pulp and paper mill. Excellent fringe benefits, 40 hr. week. References required, single men preferred, married accommodation not immediately available.

Reply by letter stating your trade, work history, phone no., etc.

Employment Supervisor
CROWN ZELLERBACH CANADA LIMITED
P.O. BOX 2079,
VANCOUVER 3, B.C.

AUTOMOBILE SALESMAN
Qualified man for our new car division. Minimum of men, one of the best remuneration plans in the industry. A chance to sell Victoria's top selling car, Valiant. If you are qualified and looking for a future with a growing company, please contact

Mr. Jack Bond
General Sales Manager
Imperial - Dodge - Chrysler - Valiant - Coronet Dodge Trucks
NATIONAL MOTORS
819 Yates EV 4-8174

REAL ESTATE SALESMEN OR TRAINEES
We have openings on our staff for qualified Real Estate salesmen or those wishing to enter the Real Estate selling field. Additional opportunities including new construction sales are offered. Coaching assistance is given in special classes to enable you to qualify for your licence. For interview, call Byron Price, 385-2458.

SALES SUPERVISOR TRAINEE position available. Prefer married man, age 25-45, with minimum 3 years residence this area. Grade 11 or better, good personality and appearance. Starting salary — open (NOT a drawing account or advance). Excellent company benefits. Definite management opportunities. All particulars, including minimum salary required, in confidence to Victoria Press, Box 400.

EXPERIENCED FURNITURE SALESMAN
Permanent position, guaranteed salary and commission, M.S.A bene fits. Please phone for appointment. Personnel, Home Furniture Co., 382-5138.

THE STANDARD FURNITURE CO is expanding its department of interior design creating an excellent opportunity for a man fully qualified in interior design and who has several years of selling experience. Please contact Personnel manager for appointment Phone 382-5111.

LOCAL SPORTING GOODS STORE requires a man for skate sharpening, racquet stringing and repair work. Experience helpful but not necessary. 5-day work week. Reply stating age, availability and wage desired. Victoria Press, Box 556.

GOOD INCOME FOR RIGHT MAN over 40 in the Victoria area. Free trip to Nassau as bonus for producers. Take short auto trips to contact customers. Write Vice-Pres., Dept. OL, P.O. Box 70, Station R, Toronto 17, Ontario.

CANADA'S LARGEST SHOE RETailers requires ambitious young man for manager trainee program. Apply Agnew Surpass, Town & Country Shopping Centre, apply 9.30 to 10.30 a.m.

EXPERIENCED PART-TIME SERvice station attendant. Over 25. Married. Apply Victoria Press, Box 566.

EXPERIENCED CARETAKER FOR modern 30-suite apartment. Victoria Press, Box 554.

BUS BOY OVER 21, MUST HAVE neat appearance. Phone Mr. Mills, 388-5111.

YOUNG MAN FOR GROCERY store, must be good driver. 2518 Estevan.

CARPENTER AND PAINTER, part-time, semi retired acceptable, or with experience. 479-6122.

STUDENT TO CUT GRASS, WILlows area. EV 4-2817.

21 MALE HELP WANTED

IMPATIENT WITH YOUR PROGRESS?
We offer a career opportunity as a sales representative regardless of what your present occupation may be. If you have confidence in your ability, between ages 28-55, we can offer you earnings in the five figure bracket with opportunity to progress to management. You will be tested and thoroughly trained with full assistance in the field. You owe it to yourself to investigate further by making a confidential telephone call to 388-4305 days and evenings.

TRAINEE MANAGER
THIS IS A BIG JOB — A GREAT CHALLENGE AND AN OPPORTUNITY SELDOM OFFERED TO PEOPLE OUTSIDE A SALES ORGANIZATION.
Complete training program offered to qualify applicant for position. Salary of $650 per month to start, to double the first year.
REPLY IN STRICTEST CONFIDENCE RESUME TO VICTORIA PRESS, BOX 559.

WANTED, RELIABLE AND ENERgetic boy, age 11-13, for newspaper sales work. Guaranteed profits and bonuses with excellent opportunity for advancement. See Mr. Philion, Victoria Press Wholesale, 1215 Broad St. between 3 and 4 p.m.

EXPERIENCED, SUCCESSFUL direct salesman needed. Top remuneration and permanent career with a vigorously growing sales organization. Phone 383-5544 for appointment.

SERVICE STATION REQUIRES full-time and part-time help. Please apply stating age, experience and wages expected, to Victoria Press, Box 574.

CLERK FOR GENERAL HARDware store, 5-day, 40-hour week. Write full details of experience, etc., to Victoria Press, Box 576.

EXPERIENCED DINING ROOM waiter and bus boy required. Phone 385-2441 for appointment for interview.

EXPERIENCED SERVICE STAtion attendant, day work. EV 4-5825.

25 MALE OR FEMALE HELP WANTED

REAL ESTATE PERSONNEL
Several sales positions still open in this modern, convenient office. Generous commission and mortgage assistance. Parking free to consistent producers. Reply in confidence to Wes or Phil Dickie at EV 2-4312; eves. EV 3-3640.
DICKIE AGENCIES LTD.
Member of Real Estate Board and Multiple Listing Service.
919 Fort St.

EXPERIENCED MOTEL MANagement couple required to fill in during Easter holidays. Also possibility of summer work. Large downtown motel. Apply Victoria Press, Box 565.

WANTED MEN AND WOMEN FOR profitable sales careers. Full or part time. Car essential. Rawleigh Products, 2908 Tillicum Rd. Phone 386-9232, 8 to 10 a.m. or 4 to 6 p.m.

CARETAKERS: WOMAN COOK-housekeeper; man—gardening, care of animals. Adults. Car. References. Victoria Press, Box 516.

MARY KING COUNSELLOR AND Watkin's products representative, car needed. 384-2223. 477-1305.

26 FEMALE HELP WANTED

NURSES REGISTERED
For new medical - Surgical floors and intensive care unit. Modern 265-bed private hospital in San Francisco Bay Area.
Write:
D. B. Turnbull,
Personnel Dept.
SAMUEL MERRITT HOSPITAL
350 Hawthorne Avenue
Oakland, California 94609

CAREERS FOR WOMEN IN THE CANADIAN FORCES
The Canadian Forces has Commissioned positions for:
Graduate Nurses, Dietitians, Pharmacists, Physiotherapists, Occupational Therapists and Laboratory Technicians.
For information on Travel, Pay, Benefits, Terms of Service and Opportunities for training and advancement contact the
CANADIAN FORCES RECRUITING CENTRE
1002 Wharf St., Victoria.
Telephone 386-8021

DO YOU QUALIFY FOR ANY OF THESE POSITIONS?
GIRL FRIDAY — with bookkeeping, typing and some shorthand
JR. BOOKKEEPER — this position has a good starting salary. Require good typing and understanding of bookkeeping principles.
BOOKKEEPER — 10 - 15 years of experience.
OFFICE ASSISTANTS (VI.)
386-7728 (Day or Evening)
1111 Fort St.

TWO GENERAL DUTY NURSES. One to commence as soon as possible. One to commence May 1st. Small general hospital on Vancouver Island. Salary in accordance with B.C. Provincial rates. Accommodation available in nurses' residence. Apply giving age, date available, training, experience to: The Administrator, Box 499, Chemainus, B.C.

PERMANENT POSITION AS switchboard/typist/receptionist for well-established office. Congenial working conditions, M.S.A., etc. Please apply in writing giving all information including age, experience and salary required to Victoria Press, Box 575.

R.N. OR GRADUATE NURSE
Wanted for near new private hospital. Good Salary with fringe benefits. Please write to Victoria Press, Box 563 for interview.

WANTED—EXPERIENCED COOK to prepare evening meal for elderly couple. Good home. Oak Bay. Close to transportation. Live out. References. Apply National Employment Office. Order 5-649.

JEWELER REQUIRES EXPERIenced sales ladies. 11-4 daily. Give age, experience and phone. Reply Victoria Press, Box 568.

EXPERIENCED WAITRESS, AT new restaurant, 916 Government St. Full time work, apply between 9 a.m. - 4 p.m.

GOOD WAGES FOR RELIABLE housekeeper. 2 adults. Good living conditions, liberal time off. Apply Victoria Press, Box 569.

PRACTICAL NIGHT NURSE, 2 nights weekly; also relief cook, 2 days weekly. EV 4-2956.

EXPERIENCED WAITRESS wanted. Apply in person. Connie's Restaurant, 2656 Quadra.

EARN THAT NEEDED MONEY "The Avon Way." Call EV 4-7345 for details.

MATURE WOMAN OR PENSIONER for light night duties in rest home. Call EV 5-4089 for appointment.

WANTED HOUSEKEEPER TO live in. Own private suite. Victoria Press, Box 542.

GENERAL KITCHEN HELP, 20-35 years of age. Apply Ernie's Fine Foods, 1616 Hillside. EV 4-5433.

EXPERIENCED WAITRESS, morning shift. Apply in person. Oak Bay Beach Hotel, 1175 Beach Drive.

EXPERIENCED WAITRESS wanted. Excellent working conditions. Victoria Press, Box 527.

SHORT ORDER COOK. AGE 30-45. Phone Mr. Mills, 388-5111.

26 FEMALE HELP WANTED

EXPERIENCED
LAUNDRY WORKERS
REQUIRED
Full and part-time operators, pressers, shirt and flat work operators. Operators skilled in any phase of laundry work. Highest wages, all usual company benefits.
Mr. Carlson, 384-8166

URGENT — PRIVATE DUTY nurses needed. Apply Victoria Press, Box 523.

EXPERIENCED DINING ROOM waitress required for Colonial Inn. Apply 270 Government Street.

EXPERIENCED WAITRESSES. Apply Paul's Crown House after 6 p.m.

WANTED: TEACUP READER — fortune teller. EV 2-7834.

HOUSEKEEPER WANTED. LIVE-in. EV 6-3724.

WANTED, SECOND COOK. APPLY Kiwanis Villa, 3035 Cook St.

PART TIME COOK WANTED. APply Coffee Mac's, 617 Gorge Rd.

27 TEACHERS WANTED

SCHOOL DISTRICT No. 72
(CAMPBELL RIVER)

Teaching positions in this fast-growing, progressive District, as listed below, will be available September, 1966.

Full credit for outside experience is allowed. The Board is committed to quality education and very attractive working and teaching conditions prevail in the District.

ADMINISTRATION:
1. Principal — Manson's Landing Elem.-Sec. Grades 1-10. Approximately 60 pupils. Three teachers.
2. Principal — Discovery Passage Elem. Grades 1-7. Six teachers.

CAMPBELL RIVER SENIOR SECONDARY:
(Grades 11, 12 and Senior Matric)
Home Economics
Commerce
French
German
English
Each of the above positions is part-time. Please state combination.

CAMPBELL RIVER JUNIOR SECONDARY:
Social Studies
Mathematics
English
Boys' Physical Education
Commercial (Typing)
French
Industrial Education — 1. Metal Work—Power Mech.
Industrial Education — 2. Electricity.

SAYWARD ELEMENTARY JUNIOR SECONDARY:
Teacher for Grades 4-5.
Primary and Intermediate teachers will be required for Elementary Schools in Campbell River.
Applicants should give details of certification and experience and address applications to Mr. W. J. Logie, District Superintendent of Schools, Box 40, Campbell River. Interviews may be arranged at U.B.C. March 16th and in Victoria March 17th.

CONSIDER KITIMAT
In this growing community with expanding school facilities there will be openings at all grade levels and in almost every subject area in both the elementary and secondary fields for September 1966.

Well-equipped and progressive school system * moving assistance for all single teachers and married male teachers * housing assistance — rental and purchase * full credit for equivalent teaching experience outside B.C. * summer school assistance of $50.00 per unit * group life insurance and medical plan — cost shared by the Board * active support for professional in-service education program * internship program.

SALARY SCHEDULE

EC	3625-4345	SC/PC	5420-8345
EB	4360-6280	SB/PB	5650-9545
EA	4890-7365	SA/PA	6480-10550

Persons interested in teaching positions in School District No. 80 (Kitimat) are invited to contact district representatives on the Gordon Head Campus (Building P, Room 2), University of Victoria. Interviews will be held Thursday, March 17 — 9:00 a.m. to 5:00 p.m.

Representatives will also be available for interviews during the evening of Wednesday, March 16, at the Imperial Inn. Appointments may be made by telephoning Mr. E. R. MacNaughton at the Imperial Inn. WE PARTICULARLY INVITE INQUIRIES AND APPLICATIONS FROM EXPERIENCED TEACHERS WITH SPECIAL INTERESTS IN EITHER ELEMENTARY OR SECONDARY FIELDS.

If unable to arrange an interview, inquiries and applications may be directed to Mr. D. E. McFee, District Superintendent of Schools, Box 130, Nechako P. O., Kitimat, B.C.

SCHOOL DISTRICT NO. 26
BIRCH ISLAND, B.C.

District Representatives will be at the University of Victoria during Trustee Day, March 16. Interviews may be arranged at the Travelodge, Victoria, 3020 Douglas Street. Phone EV 6-6141, from 7:00 p.m.-10:00 p.m., concerning the following positions for 1966-67:

A. CLEARWATER SECONDARY SCHOOL
Staff of 13—Enrolment 210
1. French—full time Grade 8-12.
2. English—full time Grade 8-11.
3. Commerce—Typing, Secretarial Practice preferred.
4. Home Economics—full time.
5. Industrial Education—Mechanics, Electricity.
6. Science—full time—Jr. Secondary plus Chemistry, Physics.
7. Girls' Phys. Education plus general subjects.
8. Boys' Phys. Education plus general subjects.

B. ELEMENTARY SCHOOLS
1. Intermediate, Grades 4-7.
2. Primary, Grades 1-3.

Applications may be mailed to the undersigned, with accompanying reports or references and phone number:

F. T. Middleton,
District Supt. of Schools,
523 Columbia Street,
KAMLOOPS, B.C.

SCHOOL DISTRICT NO. 4
(WINDERMERE)

Applications are invited from teachers wishing to teach in the Windermere region for the coming year, 1966/67.

Vacancies will occur in the Primary, Intermediate, and Secondary fields. Specialists are required in the Secondary Schools for:
Home Economics
Girls' Counselling

The Windermere School District, in the southern portion of the Columbia Valley, offers very pleasant living and fine recreation opportunities. The schools are modern and well equipped.

Salaries:
EB $4400 - $6725
EA $4930 - $7380
PE $5610 - $8410
PC $5460 - $8260
PB $6150 - $9550
PA $6570 - $10,395
PA (Masters) $6720-$10,545

Please apply to E. E. Lewis, District Superintendent of Schools, Box 580, Kimberley. Interviews may be arranged during March 16 - 17 at the Dominion Hotel, Victoria.

Representatives of School District No. 2 (Cranbrook) will be in Victoria during the week of March 13th to interview teachers.

Interviews will be held by Mr. P. B. Pullinger, District Superintendent of Schools at the Dominion Hotel, March 16th from 7:00 to 9:00 p.m.

At the University of Victoria, March 17th from 9:00 a.m. to 4:00 p.m.

27 TEACHERS WANTED

SCHOOL DISTRICT NO. 58
(McBRIDE, B.C.)

District representatives will be present at the University of Victoria on Trustee Day, March 16. Interviews may be arranged at the Travelodge, Victoria, 3020 Douglas Street, (Phone EV 6-6141) from 7:00 p.m.-10:00 p.m., concerning positions for 1966-67 as follows:

A. McBRIDE SCONDARY SCHOOL
Staff of 12—Enrolment 180
1. Vice-Principal — English and Social Studies background preferred.
2. Mathematics and Science.
3. Home Economics.
4. Industrial Education.
5. Commerce.
6. French and general subjects.
7. Physical Education—Boys.
8. Physical Education—Girls.

B. VALEMONT ELEMENTARY JUNIOR SECONDARY SCHOOL
Staff of 9—Enrolment 270
1. Secondary Math and Science.
2. Intermediate Grades (4-7).
3. Primary Grades (1-3)

C. ELEMENTARY SCHOOLS
1. Intermediate, Grades (4-7).
2. Primary, Grades (1-3).
3. One-room rural schools (1-7).

Applications may also be mailed to the undersigned or to:
The Secretary-Treasurer,
School District No. 58,
P.O. Box 250,
McBRIDE, B.C.

Please include supporting reports or references plus phone number.

F. T. Middleton,
District Supt. of Schools,
523 Columbia Street,
KAMLOOPS, B.C.

SCHOOL DISTRICT 67
(LADYSMITH)

Applications re the vacancies noted below are invited from interested teachers for positions on the staff of the LADYSMITH SECONDARY SCHOOL, with appointments effective September, 1966.

(1) Boys' Counsellor (half time — other subjects to suit).
(2) Librarian (full time).
(3) Home Economics (full time).
(4) Art (approximately half time, Grades 7-10 inclusive, with other subjects to suit).
(5) Girls' Physical Education (full time, preferably with Guidance 9, 10, or other subjects to suit).

The Ladysmith Secondary School is a modern unit with an approximate enrollment of 500 and a staff of 26.

PB Minimum $5,550—
PB Maximum $9,090
PA Minimum $6,050 —
PA Maximum $9,770

Applications, together with a recent copy of a district superintendent's report, should be forwarded to Mr. R. S. Price, District Superintendent of Schools, Box 789, Ladysmith, B.C.

SCHOOL DISTRICT NO. 46
(SECHELT)

This District is located on the Sunshine Coast, about 1½ hours from downtown Vancouver, via the government car ferry from Horseshoe Bay.

There are a few vacancies anticipated for September, 1966, and inquiries are invited. Some of the positions may include:

Maths and Science
Secondary —
Occupational
Boys' Physical Education
Home Economics
Commercial subjects
Elementary—
Kindergarten
Primary
Intermediate

Special consideration will be given to teachers qualified in Music, Art, Physical Education.

Representatives will be on hand to interview applicants on March 16th, on the Gordon Head Campus (Room 20, Building "M"). Anyone unable to come for interview may contact the Secretary-Treasurer, School District No. 46 (Sechelt), Box 220, Gibsons, B.C., or telephone 886-2141 (collect).

SCHOOL DISTRICT NO. 25
BARRIERE, B.C.

District Representatives will be present at the University of Victoria during Trustee Day, March 16. Interviews may be arranged at the Travelodge, Victoria, 3020 Douglas St. (Phone EV 6-6141) from 7:00 p.m.-10:00 p.m., concerning the following positions for 1966-67:

A. BARRIERE SECONDARY SCHOOL
Staff of 9—Enrolment 160
1. Home Economics (half-time) plus Jr. Secondary general subjects.
2. Commerce—typing and clerical specialty.
3. Girls Physical Education plus general subjects.

B. ELEMENTARY SCHOOLS
1. Intermediate grades (4-7).
2. Primary grades (1-3).
3. Kindergarten class.
4. Rural School (Gr. 1-7).

Applications may be mailed to the undersigned, with accompanying reports or references, plus phone number.

F. T. Middleton,
District Supt. of Schools,
523 Columbia Street,
KAMLOOPS, B.C.

TEACHER INTERVIEWS

Representatives from School District No. 1 (Fernie) will be in Victoria at the Dominion Hotel and at the University of Victoria to interview prospective teachers for September, 1966.

Interviews Dominion Hotel, 7-9 p.m., Wednesday, March 16, and at the University of Victoria Personnel office, 8:30 a.m. to 5 p.m. Thursday, March 17.

School District No. 1,
Fernie, B.C.

27 TEACHERS WANTED

SCHOOL DISTRICT NO. 3
(KIMBERLEY)

Applications are invited from teachers wishing to teach in the Kimberley region for the coming year, 1966-67.

Vacancies will occur in the Primary, Intermediate, and Secondary fields. Specialists are required in the Secondary Schools for:
French
Home Economics
Commerce
Girls' Counselling

The flourishing stable economy of the Kimberley District has provided a well-equipped modern school system. This portion of the East Kootenay provides an excellent variety of winter and summer sports — hunting, fishing, skiing, curling, skating, golf, swimming.

Salaries:
EB $4225 - $6575
EA $4700 - $7200
PD $5485 - $8335
PC $5200 - $8050
PB $5800 - $9375
PA $6200 - $9885

Please apply to E. E. Lewis, District Superintendent of Schools, Box 580 Kimberley. Interviews may be arranged during March 16th and 17th at the Dominion Hotel, Victoria.

SCHOOL DISTRICT NO. 27
(WILLIAMS LAKE)

To staff the schools in this rapidly expanding district in the heart of the Cariboo teachers will be required at all grade levels.

School district representatives Messers Scott and Gubbels will be pleased to hold interviews as follows:

— Students Placement Office, Room 13B, Building P, University of Victoria, March 17, 9:00 a.m. - 4:00 p.m.

— Imperial Inn, March 16, 7:00 p.m. - 10:00 p.m.

District representatives will be present at Trustees Day March 15 on the University of Victoria Campus and will be pleased to meet students who are interested in obtaining information about the district.

Teachers who are unable to present themselves for a personal interview are requested to send applications to R. E. Flower, District Superintendent of Schools, Box 790, Williams Lake, B.C.

SCHOOL DISTRICT NO. 49
OCEAN FALLS
INTERVIEWS

Representatives for the district will be attending Trustee Day on March 16 at Victoria, and will welcome inquiries from prospective teachers. A number of specific vacancies for next September exist for both Elementary and Secondary positions.

Interviews with District Superintendent R. F. Lucas may be arranged as follows: March 16, at the Empress Hotel in the evening from 7 p.m. March 17 at Room 203 University of Victoria Library

Applications by mail or requests for brochure should be addressed to the District Superintendent of Schools, Box 580, Courtenay, B.C.

SCHOOL DISTRICT NO. 85
VANCOUVER ISLAND NORTH
INTERVIEWS

Applications or inquiries for appointments at most Elementary and Secondary levels in this expanding district are welcome. During Trustee week Mr. Lucas will be available for interviews in Victoria as follows: March 16 at the Empress Hotel in the evening from 7 p.m. March 17, at Room 203, University of Victoria Library.

Applications by mail or request for brochures should be addressed to R. F. Lucas, District Superintendent of Schools, Box 580, Courtenay, B.C.

SENIOR MATHEMATICS TEACHER required for private school. Apply Victoria Press, Box 562.

29 SITUATIONS WANTED MALE

INCOME TAX RETURNS
Completed at your home or mine.
$3.00 up
Phone 384-0725 or 479-4816

EXPERIENCED MAN WILL TOP, limb and fall trees. Licensed and insured. EV 3-2653.

MEN AVAILABLE
Need a man for that job of gardening or housework. Call 384-3396.

WILL DO YOUR SMALL BUSINESS books, my office. Fully qualified. Reasonable. Reply Victoria Press, Box 533.

PARTIALLY HANDICAPPED MAN, 46, would like full or part-time janitor work. EV 5-9859.

MAN, 62, NO PENSION, EDUcated, needs job, collector, light bookkeeper. 383-4751.

HOUSE DOCTOR
Alterations, repairs, odd jobs.
385-2034

REASONABLE GARDENING. Phone, evenings, EV 4-3586.

GARDENING WORK NEEDED. Free estimates. 656-3738.

HOUSE WIRING, NEW OR OLD. After 5 p.m., 384-2881. Reasonable.

DUTCH GARDENER, 384-7301, 383-6810.

GENERAL WORK, CARPENTRY, cement, plaster patching. EV 3-8407.

PRUNING — SPRAYING
H. Plewes. EV 6-2720.

GUTTERS RENEWED, PAINT work, odd jobs. GR 8-2742, GR 8-3798.

GENERAL CARPENTRY OR ODD jobs. EV 2-4644.

YOUNG MAN WILLING TO WORK wants apprenticeship. GR 9-6201.

BRIDGE LESSON
By JACOBY AND SON

When some bridge plays capture an adverse king with the ace they feel a glow of pride and will comment on it. The two favorite remarks are "Aces were made to take kings" and "No better place for it."

NORTH 15
♠ Q 10 3
♥ K Q [illegible]
♦ 7 6 4
♣ K Q 10 7 2

WEST
♠ A 6 5 3
♥ 9 6 2
♦ K Q J 3
♣ 4 3

EAST
♠ 2
♥ 10 8 7 5 4 3
♦ A 10 9 2
♣ 8 5

SOUTH (D)
♠ K J 9 7 4
♥ A J
♦ 8 5
♣ A J 9 6

East-West vulnerable

West	North	East	South
			1 ♠
Pass	2 ♣	Pass	3 ♣
Pass	4 ♠	Pass	Pass
Pass			

Opening lead—♦ K.

We have no quarrel with either remark although they are both rather shopworn by now, but we have a substantial quarrel with a man who is so anxious to talk that he doesn't see the wisdom of saving his ace until it will really be worth-while for him to play it.

West opened the king of diamonds and the suit was continued until South ruffled the third lead. Then South played out his king of spades. West had learned a different remark to go with the play of the ace on the king and was so anxious to use it that he slapped on his ace with the comment, "Not through the Iron Duke!" The remark was new to West. It is not exactly new since it was used for the first time within a few days of the Battle of Waterloo.

West got off his remark and South got off the hook. Once West played that ace of spades South was able to take the rest of the tricks since he could ruff a fourth diamond lead in dummy.

If West had thought about the hand instead of airy persiflage he could and should have let the king of spades hold. South would continue with another spade and West should hold up a second time. At this point South would not be able to afford another trump play but would have to go after clubs and give West a chance to make his small trump. The combiination of a 4-1 trump break and good defence would have been too much for poor South.

INDEX TO WANT AD HEADINGS

Classification	No.	Classification	No.
Acreage for Sale and Wanted	156	Education	42
Announcements	14	Engagements	2
Antiques	85	Exchange Real Estate	147
Apartments to Rent, Furnished	128	Farms for Sale and Wanted	158
Apartments to Rent, Unfurnished	129	Farm Implements	71
Apartments for Sale	129A	Female Help Wanted	26
Apartments Wanted	130	Florists	12
Auto Body and Painting	109	Foreign Import and Sports Cars	101
Auto Repairs and Service	108	Fuel	60
Auto Financing and Insurance	110	Funeral Directors	10
Bands, Musicians and Orchestras	32	Furniture	62
Bicycles	66	Garden Supplies	74
Births	1	Gulf Islands Properties	159
Boats and Marine	80	Halls, Stores and Offices to Rent	137
Building Supplies	61	Hotels	116
Burial Parks	13	Housekeeping Rooms to Rent	125
Business Opportunities	145	Housekeeping Rooms Wanted	126
Business Opportunities Wanted	146	Houses to Rent, Furnished	132
Business Personal	40	Houses to Rent, Unfurnished	133
Business Services and Directory	36	Houses Wanted to Rent	134
Cards of Thanks	8	Houses for Sale	150
Cars for Sale	100	In Memoriam	9
Cars and Trucks Wanted	112	Listings Cancelled	148
Chicks, Poultry, Hatching Eggs, Supplies	91	Listings Wanted	149
Coming Events	15	Livestock and Supplies	92
Commercial Properties	157	Lost and Found	20
Convalescent and Rest Homes	123	Machinery	72
Cottages, Campsites, Summer Resorts	117	Male Help Wanted	21
Country Homes and Properties	151	Male or Femal Help Wanted	25
Duplexes to Rent	131	Marriages	3
Dancing	43	Miscellaneous for Sale	82
Deaths, Funerals and Lodge Notices	5	Miscellaneous Wanted	83
		Miscellaneous to Rent	86
		Wanted to Rent, Miscellaneous	87
		Monumental	11
		Mortgage Loans and Insurance	141
		Motorcycles	65
		Moving and Hauling	115
		Musical Instruments	68
		Music Teachers	63A
		Parts, Accessories	107
		Personal Loans	140
		Personals	39
		Pets and Supplies	90
		Places to Visit	16
		Professional Services	37
		Property for Sale	154
		Property Wanted	155
		Restaurants	18
		Room and Board	120
		Rooms to Rent	121
		Rooms Wanted	122
		Situations Wanted (Female)	30
		Situations Wanted (Male)	29
		Situations Wanted (Male or Female)	31
		Sporting Goods	79
		Stoves and Furnaces	67
		Swaps	84
		Teachers Wanted	27
		Tires	105
		Timber	81
		Tourist Accommodation	119
		Travel	38
		Trade Schools	41
		Trailers and Trailer Parks	113
		Trucks	106
		TV, Radio Sales and Service	64
		Vacation Guide	118
		Wanted to Borrow	142
		Wanted to Buy, Houses	153
		Waterfront Properties	152

PHONE DIRECT 386-2121 TO PLACE YOUR CLASSIFIED AD

Looking for a New or Good Used car? See the Big Selection Advertised Daily in the Classified Section

29 SITUATIONS WANTED MALE

DUTCH GARDENER-LANDSCAPER. All current styles. Gardens re-arranged and cleaned up. Lawns prepared, seeded and top-dressed. Rockeries, rock walls, brickwork, ponds, etc. Transplanting, pruning.

UNEMPLOYED RELIABLE ENGLISH family man, 46 yrs., excellent health, urgently needs steady employment. Experienced stock clerk, or what have you? Ph. EV 3-1292 eves.

CHINESE PART-TIME GARDENER. Ph. EV 4-6028 after 4:30 p.m.

30 SITUATIONS WANTED FEMALE

BOARDING AND DAY CARE for children under 5 years for mothers working, sick or on holiday. Our home, Ker Ave. EV 5-1342, EV 4-6628.

SPEEDY CLEAN UP. SPECIALIZE in house cleaning. Licenced and bonded. Also attic and basement cleaned. Call 5 to 7 p.m. EV 5-9840.

PERMANENTS, YOUR HOME OR mine. Professional beautician. Ph. GR 8-1092.

TYPEWRITING. Legal secretary will do typing at home. EV 3-2482.

BOOKKEEPING IN MY OWN home. 477-3561.

CHILD CARE, MY HOME. PRACTICAL nurse. 363 Niagara Street.

DAY CARE FOR INFANT, MY home. 500 Selkirk. 386-7433.

31 SITUATIONS WANTED MALE OR FEMALE

JANITORIAL SERVICE, MAN AND wife, 19 years experience. Dependable. Work guaranteed. Offices preferred. Phone evenings, 478-2586.

36 BUSINESS SERVICES AND DIRECTORY

Bricklayers

FIREPLACES, CHIMNEYS AND repairs, etc. EV 3-1391.

Carpenters

VICTORIA FIXIT SHOP. Carpenters, painters, ceramic tile, tile floors, roofing, small appliances. Low rates. We fix anything. Pickup and delivery. We do it for less. 383-5113. 701 Connaught St.

GENERAL REPAIRS, ALTERATIONS. Additions, fence repairs, stucco. Free estimates. W. Earl Ewy.

SPECIALIZING RUMPUS ROOMS, sundecks, cabinets, carports tiling, alterations, general carpentry. Free estimates. Bob Mackenzie.

ENGLISH CABINET MAKING and joinery. Furniture, carpentry. Free estimates. G. Coultas. 479-1665.

GENERAL REPAIRS, ALTERATIONS. Prompt service. EV 3-9923.

EXPERIENCED CARPENTER IN finishing, cabinets, carports and repairs. Hour or contract. 479-4348.

QUALITY WORK AT REASONABLE rates. Additions, renovations, etc. Estimates. Glover.

CUSTOM BUILDING, REMODELLING in all kinds. Modern kitchens in hardwood a specialty.

HOUSE FRAMING — FINISHING, available now. EV 3-4492.

CARPENTER, SEMI-RETIRED — Reasonable rates. EV 2-4307.

PREFER THE SMALLER TYPE jobs. 386-8407.

ARBORITE, REPAIRS, ALTERATIONS, fences, concrete. EV 4-0062.

CARPENTRY, PAINTING, PLASTIC tile, floor tile. 383-5127.

Carpets and Linoleum

ARMSTRONG'S & DOMINION OIL Cloth's latest in inlaid and Cortona. Latest in tiles. Qualified experts on carpet and linoleum floor. Supplied and installed. Standard Furniture Co. 737 Yates St. EV 5-2111.

HOURIGANS CARPETS AND LINOS Ltd.—Carpets, linoleums, Ceramic-Plastic Tiles, supplied and installed. Free estimates. 715 Pandora. Phone EV 4-2401.

Cement

ANYTHING IN CONCRETE SWIMMING pools, pre-cast septic tanks, etc. Cement mixer for rent. Rock blasting. W. & N. Trace 479-3671.

A. R. DEGENDT. Cement Contractor—Free estimates.

FRED REYNOLDS — CONCRETE laying and finishing. Free estimates.

CONCRETE FLOORS, SIDEWALKS, drain tiles and sewer work. Phone R. Lowe.

JEANPIERRE "THE CEMENT Man." Free estimates GR 9-4997.

DRAINS, SEWERS, CEMENT. EV 4-8306, Frank Politano, EV 3-3470.

CEMENT AND DRAIN WORK. Birkett.

TILE DRAINS, SEWERS, CEMENT and tiled drains. Johns. Welch. EV 2-8662.

Cleanup Service

RUBBISH HAULED, BASEMENTS cleaned. Have commercial vacuum cleaner. Fences built. Drains laid. EV 3-8712 anytime. Free estimates. J. C. Van Nes.

J & H HANDY MAN SERVICE. Basements and yards cleaned, tidying, odd jobs. Free estimates. Howard 479-5760.

E. WARDS BASEMENTS AND YARDS CLEANED. Gardens rototilled. Powerful small rate machine. EV 4-9200.

SPEEDY CLEAN-UP SERVICE. Basements, yards cleaned, rubbish hauled.

BASEMENTS, YARDS CLEANED, rubbish hauled. Licensed. Haking.

ANY TYPE OF RUBBISH HAULED. EV 3-3864. GR 9-5830.

CLEANUP AND HAULING—FREE estimates. 478-1446.

BASEMENTS CLEANED, RUBBISH hauled, etc. 386-7433.

Contractors

FARMER CONSTRUCTION LTD.
Repair Dept.
Alterations, concrete, carpentry and sewer work. Phone 386-5121.

FRASER CONSTRUCTION LTD.
Renovations, Sundecks, Repairs
Free Estimates—New Homes
Phone 382-8324 Anytime

MYERS & HILL-TOUT
Repairs and Alterations
Swimming Pools
383-1813 or 388-4625

HOME REMODELLING
by Guaranteed Homes
Phone 383-3480 Victoria

LUNEY BROS. & HAMILTON
Repairs, alterations ... EV 2-4121

SUNDECKS COVERED. WORK guaranteed. Reasonable rates. Samples on request. Sidney Fiberglassing, 656-2327.

G. H. WHEATON, LTD.
Repairs, Alterations, Additions.

KASAPI CONSTRUCTION, NHA and conventional homes, also commercial and apartments.

LITZ HOUSE MOVING. House raising and levelling. Star Oil. GR 8-6714.

J. R. W. CONSTRUCTION, AS LOW as $9 per square foot. N.H.A., V.L.A. Renovating.

R. M. GRAHAM, 386-8310. Alterations, renovations, repairs.

GARDNER CONST. SPECIALISTS in fireplaces and chimneys. GR 9-1861.

Draperies

DRAPERIES EXPERTLY MADE. Estimates. Bedspreads. EV 3-6930.

DRAPERIES, BEDSPREADS, alterations, restyling. 383-5942.

Dressmaking

DRESSMAKING, TAILORING, AND alterations by experienced seamstress, work guaranteed. 383-6460.

COUTURE DRESSMAKING FOR that sleek look. The Fashion Craft Shop, 28 Burnside W. 385-1342.

MALKA COUTURE FASHIONS. 1136 Yates.

36 BUSINESS SERVICES AND DIRECTORY

Dressmaking

ANNE HELENE'S JAMES BAY Dressmaking and alterations. Ph. 383-7483.

ANNE'S DRESSMAKING AND ALTERATIONS. Free pick-up and delivery. For appointment, EV 5-3286.

DRESSMAKING, SUITS, COATS, alterations. 2325 Avebury. EV 3-6974 evenings.

Dress Rentals

FORMALS, WEDDING OUTFITS. The Fashion Craft Shop, 28 Burnside Rd. W. 385-1342.

Equipment Rentals

MUTUAL EQUIPMENT RENTALS LTD.
Days 388-6155 Evenings 656-2778
Complete line of Cranes, shovels, drag lines, back hoes, air compressors and accessories.

Electrical Contractors

OLDER HOMES REWIRED. APPLIANCE connections. We finance thru B.C. Hydro Plan. EDDY'S ELECTRIC. EV 5-2666.

ELECTRIC HEATING WIRING HYDRO FINANCED. YORK ELECTRIC. EV 3-7808.

WIRING, WIRING ON NEW and older homes. Hydro financed. McCoy. GR 9-3631.

ELECTRIC HEATING. Call PANELEC for free advice and estimates. 477-1413.

Flooring and Sanding

ALL TYPES OF FLOORS EXPERTLY cleaned, waxed and polished by machine. Homes our specialty. Gregg's. Established 1920. EV 4-5023.

Furriers

RESTYLING, NEW PATTERNS, Repairs and stoles, furs, collars. Will call. 18 years same location. Paul. 200 Beach Drive. EV 3-3390.

Gardening

GARDEN MAINTENANCE AND free estimates. GR 7-4169.

Gutter Cleaning and Repairs

RENEW, REPAIRS, CLEANING Gardner. Services. 386-6022. 383-3780.

Hairdressers

PROFESSIONAL HAIRDRESSING service for shut-ins. EV 4-6002.

SPECIAL OFFER, PERMS. NEW Ray Beauty. 920 Pandora. 386-3644.

Jewellers

BIRKS JEWELLERS. Complete line of guaranteed watch repair service. 706 Yates. EV 2-4241.

Landscaping

ISLAND LANDSCAPING — ROCK-work, patios, sidewalks, lawns, ... Emil. 382-3714.

BE SURE YOUR GARDEN GETS the good hands. For lawns, rockwork and gardens. John's Landscaping. 386-4344.

LANDSCAPING, PRUNING, ALL types of gardening. Mr. A. Paulo.

BARKER LANDSCAPING. Rock Work. Patios, etc. Lawns prepared. EV 2-8229.

VICTORIA'S LEADING NURSERY. Layritz Nurseries. GR 9-5434.

SCOTTIES LANDSCAPING, Terms. 384-7893.

Lawn Service

POWER RAKING, AERATING, lawn service. Reasonable rates. Free estimates. Bruno. EV 3-3868.

Painters and Decorators

WHY WAIT?
Spruce up the interior of your home now. Let professionals do it and avoid the mess. Satisfaction guaranteed. Painting and paperhanging, wall washing. Free estimates.
GREGG'S PAINTING
Contract Dept. EV 4-5023

ISLAND DECORATORS
Painters Paperhangers
Spray Painters
Plaster Repairs
Convenient Time Payments
EV 3-9059 Eves. EV 2-1479

CLARK & PATTISON PAINTING CONTRACTORS LTD. Brush or spray. Paperhanging. Texture and vinyl. Estimates free. All or part of any job. Paint store (BAPCO and GENERAL paints) and office for all painters' equipment. Phone EV 4-0443. 760 Princess Avenue.

WHEN IT COMES TO PAINTING Complete painting and paperhanging service, interior and exterior. Free estimates. 1900 Oak Bay Ave. EV 4-6532.

E. PETERSON
Paperhanging, painting. Interior and exterior. First class workmanship for 20 years. 384-6812.

WEBB & SON. Paint, paper, stucco, painting, Quick clean, reliable. Thirty years' experience in Victoria. Terms if desired.

PAPERHANGING, PAINTING. First-class work. Immediate service. Free estimates. Phone EV 3-9709.

PAINTING, PAPERHANGING, house painting. D. Smythe. Ph. EV 2-3937.

ACTIVE PAINTING AND GLASS, painting, glazing, all work first class. Reasonable. Phone 386-6384.

PAINTING AND DECORATING. Reasonable rates, satisfaction guaranteed. Terms. EV 2-7885. GR 9-2478.

EXTERIOR — INTERIOR Painting, paperhanging. Free estimates. Douglas. 383-3762.

PAINTING AND PAPER HANGING. Reasonable rates. Free estimates. 383-3065, ask for Joe.

Pawnbrokers

WE PAWN MOST THINGS—INCLUDING YOUR WIFE. For money in a hurry see PAWNBROKER, 617 Johnson St. Phone EV 3-9612.

Photo Engraving

PHOTO ENGRAVING. Half Tone, Line and Color. Engraving, Commercial Art. ISLAND ENGRAVERS. 649 Pembroke, just below Douglas. EV 3-9921.

Piano Tuning

PIANO TUNER TECHNICIAN. Burden. Phone 656-3843.

Plasterers

PLASTER AND STUCCO. PATCH work and stucco painting. Free estimates. Over 30 years. 477-1081.

Plumbing and Heating

PITT & BOLT LTD.
J. WELHAM, Prop.
Sheet Metal Work, Plumbing, Heating Installations. Oil Burners.
802 Esquimalt Rd. EV 3-7433

ERNIE LECKIE. Installations and repairs. 388-7433.

Roofing, Insulation and Siding

VICTORIA ROOFING AND INSULATION CO. LTD.
Asphalt shingles, cedar and shakes, built-up roofs, insulation, aluminum gutters and vinyl siding.
NO DOWN PAYMENT
EASY TERMS
1711 Broad EV 2-2311

PARKER, JOHNSTON LTD.
1314 Broad EV 5-8132
Our roofers have been doing this since ... Phone 386-8131 ... the TEST.

36 BUSINESS SERVICES AND DIRECTORY

Tailoring

MEN'S, LADIES' ALTERATIONS, military, medals, ribbons mounted, expert tailoring. EV 4-3226, 4-5 p.m.

Tree Service

SCIENTIFIC PRUNING, SPRAYING, removal. Large shade and fruit trees. Power stump chipper. Insured. Chas. A. Cowie, Tree Surgeon. GR 5-1676; eves EV 5-1868.

"THE TREE MAN" — Insured. Reasonable rates. EV 4-2296. Coast Construction Ltd.

37 PROFESSIONAL SERVICES

Blueprints

CUSTOM DESIGN PLAN SERVICE. NHA and VLA specialists. Call Mr. Jones. 383-2226 or EV 4-3112. Victoria Construction Ltd.

Income Tax

INCOME TAX RETURNS PREPARED, reasonable rates. 383-1150.

39 PERSONALS

WELL BRED, EDUCATED COUPLE wish to meet others in their late 30's who would like to form a select group to go together for parties, trips, fun and excursions. All replies confidential to Victoria Press, Box 560.

ALCOHOLICS ANONYMOUS. Having trouble with your drinking? Contact Alcoholics Anonymous. EV 3-0413 or P.O. Box 1, Victoria, B.C. Confidential.

WIDOW WOULD LIKE TO MEET working man, age 40-50, for companionship and outings. Object matrimony if suited. Apply Victoria Press, Box 518.

CHRISTIAN GENTLEMAN, SECURE. Desires to meet lady, 50-65 yrs. Please send snap. Object matrimony. Victoria Press, Box 567.

ACTIVE ELDERLY GENTLEMAN will give room and board to an elderly lady for companionship. Victoria Press, Box 571.

WHO IS CARL McINTIRE?
DIAL 550 EARL
9:30 A.M. EVERY WEEKDAY

40 BUSINESS PERSONALS

SAUNA HEALTH BATH. The Sauna Lounge. 1320 Cook. Open from 10 a.m. 384-3321.

SINCERE INTRODUCTIONS. Mrs. Betty Hall, Anonymous Marriage Bureau, P.O. Box 337, Victoria.

42 EDUCATION

TUTORING. EASTER REPORT coming up. Enrol now and get those difficulties cleared away. Do not await defeat! Rejoice in achievement. We tutor all subjects at all levels. UNIVERSAL TUTORING COLLEGE (Van. Isle) Ltd. PHONE 388-3478 ANYTIME.

TUTOR, FRENCH, MATH., NEW and old method. EV 3-7868.

60 FUEL

Coal

PRES-TO-LOGS PICK UP AT Viewfield Rd. coal yard for $1.00 a carton.

ROSE FUEL CO. LTD.
383-1185 1700 Douglas

PRES-TO-LOGS
240—$21, 120—$11, 60—$5.75. 8 sacks kindling, $3.00. Williams' Coal. EV 5-2312.

CLEAN ALBERTA SOOTLESS DIPLOMAT coal, ideal range. Nut $17.50 ton, egg $19.75, lump $20. Sawdust, ... kindling, Presto-Logs, now. Richard Hall & Sons, since 1862. 746 Fort. EV 4-1431.

STOVE AND FURNACE OIL Installed and delivered. Ideal Fuel Co. Ltd. EV 2-4622, EV 2-2832.

Wood and Sawdust

DRY CORDWOOD FIR
Douglas 100% fir, best quality. Big loads. All hand-split 2¼ cords. 15 cords, 2 cords. Sawdust for fuel and fertilizer. Dry land millwood, 2¼ cords. $16. Dry cedar wood, 2¼ cords.
DHILLON FUEL CO.
EV 3-3811 and EV 2-0459

WOOD — WOOD
DRYLAND FIR WOOD
(Never been in water)
Clean Slabs and Blocks
2¼ Cords $14.95
BEST FUEL CO.
EV 4-5024

TOTEM - LOGS
240 LOGS $15.50
Delivered to basement storage.
HARKNETT FUEL
2333 Gov't. St. 384-9381

SPECIAL — SPECIAL
DRY INSIDE FIR
Millwood, heavy load, very clean, 12" lengths. For furnace, fireplace, kitchen range.
FIR PLANER ENDS
Kiln dry, 2x4, 2x6, 2x8, 2x10. Stove lengths. Agricultural sawdust, shavings. Immediate delivery.
SOOKE FUEL CO.
EV 2-2211 EV 3-8925

Fertilizer-Sawdust
Double screened for barns and gardens. By truck or blown. Presto-logs. Pick up or delivered. Dry Kindling — Special. Two weeks only. 3 units $5.25.
Ideal Fuel Co. Ltd.
EV 2-4622 EV 2-2832

1 WEEK SPECIAL
Good old-fashioned bushwood fir, 1¼ cords $18; alder 1¼ cords $21; dry green alder, $16. Delivered C.O.D. only please. City and Saanich.

DRYLAND FIR — STOVE-lengths for your fireplace or furnace. Fireplace or kitchen. Ready to burn. 2 cords, $17. O.K. Fuel. EV 6-3414.

CEDAR WOOD, DRYLAND, 2¼ cords, $15. EV 4-6786.

PLANER ENDS, HAND PICKED, 2x4 - 2x10. Basil Bros. EV 2-8575.

61 BUILDING SUPPLIES

S. J. PEDEN LTD.
BUILDING SUPPLIES

FIR PLYWOOD SALE
UNSANDED

CEILING TILE, 12x12 and 16x16, 64 sq. ft. ctn. $8.95
16" VINYL ASBESTOS FLOOR TILE ... 9c each
DOOR JAMBS, 1⅜ Rabbet, set $3.95

MAHOGANY DOORS
Excellent Stain and Paint Grade. All sizes and styles.

BUDGET TERMS
Open All Day Saturday
S. J. PEDEN LTD.
2855 Quesnel St.
Between Market and Topaz
One Block East of Douglas
Phone 386-3464

REJECT MOULDINGS. Garden stakes, greenhouse plans. Screen doors, custom-made window sash. Glass and Building Supplies. Now at corner of Millstream Rd. and Trans-Canada. GR 9-2802.

61 BUILDING SUPPLIES

BUTLER BROTHERS
SUPPLIES LIMITED

BAY STREET STORE Ph. 386-6286. 400 BAY STREET, NEXT TO VMD. OPEN SATURDAYS TO NOON.

SPRING CLEANING SPECIAL. 2 Concrete Block—8", 10", 12". Reduced to Clear. 2" WESTROC Insulation—Broken Cartons $48 Per M. Bazan Bay RED BRICK—Only $40 Per M.

CONCRETE MIXERS—On strong steel frame. Terms. With Electric Motor. MULLER PLASTER MIXERS—5½ cubic foot size. Heavy duty WHEELBARROWS. Rubber tire, steel tray, steel or wood handles.

Light weight ALUMINUM LADDERS 16", 20', 24' and ALUMINUM STEP-LADDERS, 5' and 6'.

Call us for fast courteous service.

FROM OUR KEATING CROSS-ROAD STORE—Phone 652-1121. OPEN 6 DAYS A WEEK 7:30 TO 5:30.

Odd lots of PLYWOOD at CLEAR-OUT PRICES.

SANDED fir—Factory grade.

SANDED fir—D Grade.

SANDED Door Skins.

WOODGRAIN PANELS. Assorted Finishes.

Garden Time is Coming
SODBUSTER GARDEN TILLERS. 3 and 4 h.p. BRIGGS. Special with Reverse.

MILORGANITE—50 lbs. PEAT MOSS—6 cu. ft. SEED and FEED—Fertilizes and kills broad leaf weeds all at once. 25 lbs.

SEED POTATOES—10 lbs. 99c. EARLY EPICURE, EARLY ROSE WARBA.

BUTLER BROTHERS
SUPPLIES LIMITED

CUBBON BUILDING SUPPLIES LTD.
1720 Cook Street Phone 384-8181

A COMPLETE LINE OF BUILDING SUPPLIES FOR THE HOMEOWNER. WATCH for our SPECIALS on FRIDAY TIMES and SATURDAY COLONIST. Drop in or phone our competent sales staff on any building supply problem.

Garden Stakes, 1"x1"x36", 12 pieces. Cold Frames, 2' cedar, 3'x5'. Cold Frame Sash for above. Greenhouse, 8'x8' high. Greenhouse, 8'x12' high. Patio Stones, red or grey, ea. Basket Weave Fence. Ceiling Tile, mahogany. Core Slabs for fencing, ea. Core Slabs, 100 or more, ea. Cedar Posts, 3½"x8'. Shingle Stain, per gal. 4'x8'x¼" Mahogany Panels. 4'x8'x¼" Mahogany Panels. Shingle Stain. 11/16x4x8 Mahogany Plywood. 4'x8'x¼" Sanded Plywood. 4'x8'x¼" Sanded Plywood. 4'x8'x3/16 Sim. Teak Panels. 4'x8'x3/16 Gypsum board, per sheet. Basket Weave Fence. 4x8x3/16 Sim. White Fibreboard. 4x8x¼ Gyproc, per sheet.

Open FRI. NITE 'TIL 9 p.m. All day Saturday to 5:30.

CUBBON ON COOK

STEWART & HUDSON LTD.
GORGE AT DUNEDIN
OPEN ALL DAY SATURDAY
FREE EASY PARKING
SALE! — SALE!

White Ceiling Tile, tongue and grooved, carton, 64 sq. ft. ... $8.88. Utilization Woodgrains, level. Vinyl Asbestos. PV. Ash PV. Mahogany. Mahogany. Ceiling Tile. Plastic Wall Tile. 2 Squaretex. Arborite. Swedish Glitter. Vinyl Asbestos Tile. Interior Latex Wall Paint, gal. Exterior Latex House Paint, gal. Plastic Wall Tile, per sq. ft.

MAHOGANY DOORS
2'0" x 6'6" x 1⅜
2'4" x 6'6" x 1⅜
2'6" x 6'6" x 1⅜
2'8" x 6'6" x 1⅜

PLY CUTTINGS SPECIAL
Big assortment of other sizes to choose from.
Greenhouse Frame, 8'x10' ... $69.50
CHARGE or BUDGET ACCOUNTS
STEWART & HUDSON LTD.
405 Gorge 386-3211

KEEN DISCOUNT BUILDING SUPPLIES LTD.
2904 Bridge St. EV 4-3134
(Opposite Old Country Market)
YOUR ARBORITE HEADQUARTERS

Standard Patterns, 4x8 ... $16.50. VINYL ASBESTOS TILE. Marble. PARTICLE BOARD. CITATION HARDBOARD. SHERWIN WILLIAMS PAINTS. Citation Paneling. Corrugated Plastic Panels. Pegboard. Plastic Wall Tile. METAL & ALUMINUM MOULDINGS. Cash Discounts — Personal Service.

LUMBER SPECIALS BEFORE YOU BUY CHECK OUR PRICES. New stock of all types, sizes, rough dress. Framing lumber. Open Saturday. SAANICH LUMBER YARDS.

LUMBER BARGAINS
PRICE PER 1,000 FT. LOTS
Fir Shiplap. Fir Shiplap. Fir. 2x4. ... Order now. Fencing. Free delivery to Vancouver Island and Gulf Islands points.
PARKER LUMBER SALES LTD.
409 DAVID STREET EV 2-2211

FENCING FOR LESS
50 ft. picket fencing ... $10.95. 50 ft. basket weave fencing ... $19.95. 12'x20' GARAGE $155 plus freight. 14'x20' GARAGE $215 plus freight. 3641 Douglas St. EV 5-3686.

JOGINDAR LUMBER CO. LTD.
1080 Goldstream Ave.
Phone 478-1924

CUSTOM SAWING DIMENSION LUMBER AND TIMBERS. CEDAR OR FIR.

ALUMINUM WINDOWS AND DOORS
N.H.A. approved. Sheet Glass. Rock Bay at Johns. 388-3098.

61 BUILDING SUPPLIES

MOORE-WHITTINGTON LUMBER LTD.

NEW! NEW! NEW!
TIDESTONE
Excelon Tile by ARMSTRONG

for your pleasure ... SOMETHING altogether NEW in flooring, a rugged VINYL-ASBESTOS tile with a TOP WEARING SURFACE of VINYL composition. HIGHLY RESISTANT TO SCUFFING AND HEEL INDENTATIONS. 12" x 12" standard gauge.
N.H.A. APPROVED
33c per sq. ft.

PLYWOOD SPECIALS
BALSAM Sheathing Plywood, tongue & groove, waterproof glueing.

ASPENITE WALLBOARD
¼ - 4 x 8 — Solid Sheathing. Ideal for lining walls in summer cottages. See this one.

FENCE NOW — With a BASKET WEAVE FENCE. 42" high. Per lin. foot.

LUMBER SPECIALS
2 x 4 Economy grade — Sling loads 2000 B.M. Per 1000 Board Measure ... $34.50.

1 x 2 Dressed Boards. 1 x 4 Dressed Boards. 1 x 6 Dressed Boards. 1 x 8 Dressed Boards. 1 x 10 Dressed Boards. 1 x 6 Drop Siding Boards. 2 x 2 Dressed Lumber. 2 x 4 Dressed Lumber. 2 x 6 Dressed Lumber. 2 x 8 Dressed Lumber. 2 x 10 Dressed Lumber.

SEE M. W. SIGN
Off Bay Street Just West of Government — 2614 Bridge Street. Phone 386-1331.

CUBBON LUMBER
313 Alpha Street 386-3239

1x1 Rough (12 pcs.). 1x2 Dressed (12 pcs.). 1x3 Dressed (8 pcs.). 1x4 Dressed (6 pcs.). 1x6 Dressed (4 pcs.). 1x8 Dressed (3 pcs.). 1x10 Dressed (2 pcs.). 2x2 Dressed (6 pcs.). 2x3 Dressed (4 pcs.). 2x4 Dressed, each. 2x6 Dressed, each. 2x8 Dressed, each. 2x10 Dressed, each. 2x12 Dressed, each.

PACKAGED LUMBER
2x4 Econ. (50 pcs.) 8' ... $7.75
2x4 Econ. (50 pcs.) 8' ... $7.75
2x4 Econ. (50 pcs.) 8' ... $9.50
2x3 Millrun (25 pcs.) 8' ... $35.00

* CONVENIENCE
* QUALITY
* SATISFACTION

OPEN SIX DAYS A WEEK 7 TO 5:30 P.M.

CUBBON LUMBER

R. A. GREEN LUMBER CO. LTD.

MILLWORK SPECIALISTS
KITCHEN CABINETS
QUALITY WORKMANSHIP
SEE US NOW
FREE ESTIMATES

BOAT BUILDERS
YELLOW CEDAR — OAK
MARINE PLYWOODS
You need it — We have it
DOUGLAS ST. 385-9774-5

WHY PAY MORE?
3' Picket fence, lin. ft. ... 33c. 3' Picket fence. 4' Picket fence. 2'6" x 6'6" mahogany doors. 2'8" x 6'6" mahogany doors. 4' x 8' Hardboard. 4' x 8' Gyproc panels. 4' x 8' D Hardboard. 4' x 8' mahogany doors. 4' x 8' economy. 2 x 4 economy.

LANGFORD BUILDING SUPPLY
Open Seven Days a Week
940 Goldstream Ave. GR 8-1724

GOLDBLATT TOOL HEADQUARTERS
Tools for the Tradesmen — Plaster Concrete—Tile Setters. Abitol, a new product which will allow an interior of concrete to ... can be applied by Trowel, Brush or Roller. Ceiling tile, drywall, etc. Open Saturdays till 1:00 p.m.
ISLAND BUILDING SUPPLY COMPANY LIMITED
75 Gorge Road East 382-5178
Opp. old B.C. Hydro Bus Depot.

MAKE YOUR HOUSE OR COMMERCIAL building the smartest looking on your street. We can supply and install granite over your present concrete. Cost for your work. EV 3-8697. After 5 p.m.

62 FURNITURE

SPECIALS FROM OUR USED DEPARTMENT
Imperial Loyalist Colonial Living Room Group, INCLUDING — 2 pc. chesterfield suite, wing back chair. Our Price. Valued at. 5-pc. chrome set, good cond. 5-pc. chrome set. Walnut lamp table. Walnut step table. Armless lounge, as new.
HOME FURNITURE
825 Fort St. EV 5-5138

KILSHAWS AUCTIONEERS
Buy — Sell
Cash
Guaranteed Appraisals
1115 Fort EV 4-6441

LUNDS AUCTIONEERS
Tuesday and Saturday

ALL HOUSEHOLD FURNISHINGS TOOLS, CARS, BOATS, ETC. BOUGHT OR SOLD, PHONE FOR FREE APPRAISAL
926 FORT ST. EV 5-8306

MAYNARDS AUCTIONEERS
Furnishings purchased outright or sold on consignment. Appraisal without obligation.
HIGHEST PRICES REALIZED AT MAYNARDS 386-3191

WALNUT SINGLE POSTER BED in excellent condition with mattress and box spring. ... chests of drawers. 3 mattress ... T. V. variety.

CLEANING
Two-piece chesterfield cleaned, ... We also clean carpets. Call Ambassador Home Service. EV 2-2951.

62 FURNITURE

B B B B B B B B B B B B
PRE-INVENTORY SALE OF USED AND NEW FURNITURE!

3-Pc. Chesterfield suite, corded. Armless Davenos. NEW. Walnut finish Bedroom suite, 3 pc. Dresser, Chest, Bookcase. Bed, Spring and Mattress. NEW. Walnut, Arborite top, Desk. NEW.

FREE DELIVERY
EASY TERMS
FREE PARKING

STANDARD FURNITURE
BARGAIN BASEMENT
Scollard Bldg.—View St.
EV 2-2111

WINE BED CHESTERFIELD. Good condition. $30. GR 8-4717 after 6 p.m.

FINEST RE-UPHOLSTERING for free estimates. EV 2-8111.

DOUBLE BED, MATTRESS, vanity and bench. $45. EV 3-2271.

63 MUSICAL INSTRUMENTS

HALL & FAIRFIELD MUSIC CENTRE
Everything in Music
MUSICAL INSTRUMENTS
MUSIC LESSONS.
Open Wednesday afternoons and Friday evenings.
728 Fort EV 5-8342

$895.00 IS THE FULL PRICE OF the new Minuet Mark I organ by Electrohome. See and hear this beautiful Canadian built instrument with furniture by Deilcraft. No down payment ... trade-in ... organ.
WOODWARD'S
2nd floor, Mayfair. 386-3322

Sale of
RENTAL RETURNS
GRAND PIANOS
and
SPINET PIANOS
Easy Terms.
FLETCHER BROS.
2020 Douglas 383-0248

IN VICTORIA IT'S EATON'S FOR the Hammond spinet organ, a wealth of tone colors and special features. It's the organ that can't go out of tune! Priced from $1,495 to $2,190. NO DOWN PAYMENT and generous trade-in on your present piano or organ. Professional lessons at no added cost. EATON'S Music Centre. EV 2-7141.

COLONIAL MAHOGANY UPRIGHT piano and bench by Williams Piano Co. Good tonal qualities, very lovely. Budget terms available. 2nd floor, Mayfair. 386-3322.

BEFORE SELLING OR TRADING A piano or organ have Woodwards give you their fair appraisal value with no cost or obligation. Woodwards, 2nd floor, Mayfair. 386-3322.

TOP PRICE FOR YOUR PIANO AS down payment on Hammond, Lowrey or Electrohome organs. Balance monthly. Willis Music Studio. 1330 Broad St. 385-5242.

MARCH 28 — EMPRESS HOTEL. See the latest model Baldwin organs and Frank Sutt concert. Tickets Bernie Porter, 1724 Douglas. EV 2-9542.

EATON'S FOR GRAND PIANOS! Baldwin, Mason & Hamlin, Heintzman, Steinway, for sale or rent. Phone 382-7141, Local 352, for the Music Centre.

"KIMBALL" THEATRE PIPE organ, seven ranks including harp chimes, fine condition. 385-8053.

ELECTROHOME CAPRICE ORGAN. 2 manuals, 13 bass pedals. $395. A-1 condition. Phone 477-3698.

MINSHALL ELECTRIC ORGAN suit small church. $295. Bernie Porter Music. EV 2-9542.

72 BASS CHORD ORGAN, WALNUT case, fine condition. $195.00. Woodward's, 2nd floor, Mayfair. 386-3322.

WE BUY USED PIANOS FOR cash. Fletcher Bros. Music Centre. 383-0248.

PIANOS EXPERTLY TUNED AND repaired. FREEMAN—478-8444.

DRUMS, ZILDJIAN CYMBALS like new. 384-9833 after 6.

SPANISH GUITAR, $35. EV 4-3204.

63A MUSIC TEACHERS

PRIVATE MUSIC LESSONS MOST ALL INSTRUMENTS
HALL & FAIRFIELD MUSIC CENTRE
728 Fort EV 5-8342

PROFESSIONAL INSTRUCTION CLARINET
BERNIE PORTER MUSIC STUDIO
1724 Douglas EV 2-9542

PLAY POPULAR PIANO
20 lessons, results guaranteed.
Mrs. Ted Williams EV 6-1292

64 TV, STEREO, RADIO SALES AND SERVICE

MOBILE RADIOTELEPHONE
Rent ... Purchase
Ball & Shemilt Electronics Ltd.
No. 1 West Burnside Rd.
386-7701

TELEVISION—RADIO MAJOR APPLIANCES
Repairs made in your home or in our service department by our experienced technicians and backed by famous HBC guarantee. Simply phone and ask for your PBA. Dial 385-1311.
THE BAY

DUMONT
3 WAY COMBINATION
Up to $200 trade. $449 and up plus trade. Easy terms.
CONTINENTAL HOME SUPPLY LTD.
851 Johnson St. 386-2458

Stereo, Hi-Fi and TV, black and white, or color, featuring the Island's largest selection of stereo. Visit our showroom. Electrohome, Phillips, RCA, Grundig and Zenith.
KENT'S LTD.
742 Fort St.
Sales 383-7104 Service 383-4313

FULLY RECONDITIONED AND 6 months guaranteed. Money-back guarantee on 21" TV. Douglas Appliance Servicenter. 2814 Quadra St. EV 5-7847.

NEW 1965 DUMONT COLOR TV, regular $1,095, balance owing on contract — $550. Pay $36 per month. ... Ruddell, GR 8-3517.

HAROLD C KILNER. TV Service — 7 Days a Week. Guaranteed Repairs. Calls $3.00. EV 2-7475.

TV RENTALS. By the week or month. BUTLER BROTHERS. EV 3-6911. 1720 Douglas St.

TV CHECKUP. $15, plus parts. Satisfaction guaranteed. Butler Brothers. EV 3-6911.

CHESTER LITTLE TV AND RADIO. Guaranteed work. Estimates. Phone 385-4512.

TV AND FM ANTENNAS. Scutes Shop. EV 3-8131.

21" DE LUXE CONSOLE TV, perfect condition. 386-8882.

STEREO RECORD PLAYER, $70. EV 4-3526.

65 MOTORCYCLES

THE TIME IS NOW
Come in and see the new 50cc-305cc YAMAHAS. Buy NOW for ... spring.
MULLINS MARINE SALES LTD.
925 Yates St. EV 2-1928
At the Sign of the BIG MERCURY

MUST SELL HONDA 50 THIS month. Excellent condition. 1800 miles. $200 or near offer. ...

65 MOTORCYCLES

90 TO CHOOSE FROM
The largest selection of new and used bikes at the lowest prices in Victoria. Priced to fit every pocket-book. Selection is best, BUY NOW!

NOBODY UNDERSELLS AMOR SALES
3400 Douglas St. 386-3053

"HOME OF HONDA"
Did you ever stop to think you can buy a NEW HONDA? INSURANCE ... painless. GAS ... sips, doesn't gulp. UPKEEP ... negligible. PRICE ... from $274.
Les Blow Motorcycle Sales
Douglas, North of Burnside
EV 4-7843

WE DO ALL FOR SPRING WITH A HARLEY spring. Hottest 250 going. Get yours now.
BROOKLANDS MOTORCYCLES
827 Fort Street EV 2-4831

DUCATI 250 SCRAMBLER, AS new—complete with unused sprockets and chains, and lots of extras. 386-4613.

1965 HONDA 50, LESS THAN 1,000 miles. Good condition. ... after 6 p.m.

66 BICYCLES

BICYCLES, NEW OR USED. Trade in now. Balance easy terms.
ROBINSONS
1307 Broad St. EV 5-3429

BICYCLE SALE NOW ON. Bicycles made by Raleigh 3-speed. $39.95. 3 bicycles at $12.50 each. Kids bikes. EV 5-9813. 1702 Johnson Street.

BICYCLES, NEW AND USED. Trades Accepted—Repairs. Russ Hay 2542 Gov't. EV 4-4722.

67 STOVES AND FURNACES

GOOD COAL AND WOOD STOVE, Fawcett, with gas plate attached. 2637 Shakespeare.

RANGE AND FURNACE REPAIRS —Boilers and Cyclos oil burners installed. 477-4912.

STOVE, TANK AND STAND. Excellent condition. $60 or offer. GR 8-3869.

OIL HEATER, 2 - BURNER, WITH pipes and 40-gallon tank with stand. $45. EV 8-6654.

71 FARM IMPLEMENTS

BUTLER BROTHERS
TRACTOR SHOP
Headquarters for proven
J. I. CASE
Utility and farm equipment
Keating X Road 652-1121

MAYHEW and STRUTT LIMITED
For the Finest in FORD FARM and INDUSTRIAL Equipment
2300 DOUGLAS Street
386-7704

MASSEY-HARRIS PONY TRACTOR with hydraulic lift, plough disk and cultivator. Good condition. Reasonable offer. 478-4176.

1950 D-9 CAT CRAWLER, GOOD condition. Contact K. Rotzwell, 386-7181.

72 MACHINERY

OFF HIGHWAY MACK LOGGING truck, 25-ton Columbia trailer with compensator. ... Cummins 30-ft. bunks, A-1 shape, $12,900 or best offer. ... Lake Cowichan.

73 TOOLS FOR RENT

Rototillers — Compressors
Rock Drills — Concrete Breakers
Pumps — Space Heaters — Mixers
Wall Sanders and Polishers
All Becker
2961 Tillicum EV 4-6414

74 GARDEN SUPPLIES

Fertilizer

CHICKEN MANURE, YOU HAUL, 25c sack. ... 478-2590.

SPECIAL — MUST MOVE OLD well rotted manure. ... 478-1073.

TURKEY MANURE, 50c SACK, delivered. Pulverized, $1. Smith's Turkey Farm. GR 8-1674.

GOOD TOP SOIL, NO WEEDS, 5 yds. $10. Manure, $14. EV 4-5436.

RICH MANURE FOR SALE, DELIVERED, reasonable. Also top soil. 386-7587.

COW MANURE, 50c SACK. Delivered. Also top soil. 478-1952.

ROTTED COW MANURE, 4 YARDS $10; sacks 35c. Sacks 75c. GR 9-6531.

LOST LAKE FARM FOR ALL types of cow manure. Ph. 479-3841.

Plowing, Rototoing and Cultivating

AL PISTELL ROTOTILLING
POWERFUL MACHINE
ENTERS SMALL GATES
Ph. EV 3-7345

ROTOTILLING AND PLOWING DONE BY EXPERTS
J & H HANDY MAN SERVICE
CALL HOWARD at 479-5760

HAROLD'S ROTOTILLING, GARDENS, lawns. Powerful small machine. Free estimates. GR 9-1337. EV 5-6044.

C. STARCK (SIXTH YEAR) ROTOVATING. Gardens, etc. Priced to suit owners. GR 9-3197, EV 3-1054.

ROTOTILLING — Langford-Colwood-Metchosin areas. Quick service and good work. ... GR 8-3437.

JACK'S TRACTOR SERVICE, ROTOVATING, plowing, rotovating ... GR 8-1586.

DON'S TRACTOR SERVICE, ROTOVATING, levelling. EV 4-4843.

COOPER'S TRACTOR, ROTOVATE plow, level. EV 2-9316.

ANDY'S TRACTOR SERVICE, plow, level. EV 5-0856.

HAVE ROTOTILLER — WILL travel. 386-6552.

Seeds, Bulbs, Plants, Trees and Shrubs

SUPER GLADIOLI, MIXED; POLYANTHUS; Campanula (Murialis); Lily-of-the-valley clumps; Rock Roses; Aubretia. EV 3-5091.

Top Soil, Rock and Fill

LANGFORD TRUCKING AND Excavating. Clean peat top soil, well-rotted barnyard manure; also ... sand and gravel.

BEST METCHOSIN topsoil, no weeds ... pulverized, ... and rotted flowerbeds.

LAYRITZ NURSERIES, GR 9-5434.

SHREDDED PEAT SOIL—GARDEN and lawn dressing, cow manure. Sand, gravel, fill. GR 9-1937.

FREE FILL. ... EV 2-4807.

CLEAN FILL, ROAD GRAVEL, sand, crush. ... O.K. Trucking Co. Ltd. 386-3414.

FIRST GRADE MEADOW SOIL, cow manure. ... 478-2590 or 478-1073.

79 SPORTING GOODS

303 Supreme $44; 243 Win. $8 and scope $179; 30/06 Sav. 110 $134; 12 Elber ride ... Rem. pump $89. 12 ... $39.50. 22 Cal. ... $29. ... 303 Sav. Colt ...
EXPERT GUN REPAIRS
ROBINSON'S
1307 Broad St. EV 5-3429

BIG SAVINGS
Fishing tackle, guns and ammo all 20% off. Fin & Feather Shop, 1309 Broad.

HERRING JIGS AND POLES AT Sporting Goods, 930 Esquimalt Rd. EV 3-7754.

MODEL 30 WINCHESTER, 30-30, ... good condition. EV 2-4902, after 5 p.m.

80 BOATS AND MARINE

2 YEAR WARRANTY
On all traveller glass or aluminum boats, outboards, Lapstrake boats, from 14' to 19'. Inboard, outboard models available from 3½ h.p. to 200 h.p. Mercury outboards and large engines. Many models ... for your choice.

MULLINS MARINE SALES LTD.
925 Yates St. EV 2-1928
AT THE SIGN OF THE BIG MERCURY

M M M M M M M M M M
INSTANT APPRAISALS!
Low cost budget terms! ... when you deal on the worlds No. 1 outboard. MERCURY! 3.9 H.P. to 110 H.P.
* the action spot *
MERCURY MARINE SALES & SERVICE
(Div. of Mayfair Motors Ltd.)
736 Cloverdale Ave. 385-6922
M M M M M M M M M M

THORNES ALUMINUM BOATS
12' Crusader ... $279
14' Crusader ... $349
USED BOATS
10' Thermolite fibreglass ... $85
15'6" Glasscraft deluxe. Convertible top and side curtains, upholstered seats. Model 1962 Johnson Electromatic. 1200 Mastercraft Trailer. All in top shape ... $1075.
ANGUS MARINE
2220 Douglas St. EV 4-7431

WEEKLY SPECIAL
1965 EVINRUDE 30-H.P. Reg. $1,433. Sale $1,149.
OAK BAY MARINE SALES & SERVICE
1327 Beach Drive 384-4141

MAYHEW AND STRUTT LTD., 2300 Douglas St. Representing American Marine Ltd. of Hong Kong. "Grand Banks" Diesel Cruisers and "Magellan" Diesel Motor Sailers. Quality boats for the experienced yachtsman. Demonstration by appointment. Exciting American Designs built to exacting American standards — by meticulous Chinese craftsmen. 1966 Spring delivery is available now. 386-7704. Ask for Don McCowan or Logan Mayhew.

NEW BRONZE DINGHY DAVITS for boat transom steps. Propellers and shafts made to order. "Simplex" trolling gurdies and hooks in stock and made to order.
Smith Bros. Foundry & Machine Works Ltd.
632 Pembroke St. 384-1625

WE HAVE DETAILS OF THE sensational TEMPEST, Selected as two-man keelboat for the 1972 Olympics. The most exciting class sailboat in the world. Bosun's Locker, 580 Johnson St.

30-FOOT TROLLER, FIVE-FOOT draught, 6 Spool gurdies. Sounder. Automatic pilot and other equipment. Can be seen at Fulford Harbour. Salt Spring Is. Phone 537-2190.

WE HAVE SEVERAL MODELS and makes reconditioned marine engines, from 25 hp to 140 hp. All in excellent condition. Inquiries invited. Orr Marine Dist. Ltd. 31 Erie. 383-5813.

20' SAILBOAT, PETREL DESIGN, Fully equipped. Sleeps two. Built '64. $1,485. 383-7321 days. 384-3578.

BOAT HOUSE, NEW LAST YEAR. 36'x16', styrofoam flotation. $375. Free moorage till Sept. 1. Can be seen at Van Isle Marina Centre. Call 385-4808.

FISHING CHARTER, FAST 28' cruiser. 95 hr. includes skipper. Norpac Nautical Services Ltd. EV 5-8406.

BOAT TRANSPORTATION SERVICE
VAN ISLE MARINA
Steve Dickinson 656-1138, Sidney

10' CARTOP BOAT WITH OARS and carrier. $65. Phone 383-4169 weekdays after 5:30.

WANTED — MAST, BOOM, SAILS and rigging for Lightning sailboat. GR 8-3424.

17 FT. CLINKER BOAT—WISCONSIN engine, cabin. Ready for water. $595. 383-6698.

16 BY 8' BEAM CATAMARAN. New deck and paint. 30-h.p. electric outboard. EV 3-6922.

19 FT. CABIN CRUISER, TWIN 35 hp electric outboards, recently overhauled. $1,250. 383-0090.

COMPLETE LINE OF TRAVELER boats now in stock. Van Isle Outboards, Sidney. 656-2665.

CANOE COVE MARINA LTD.
BERTRAM AND SHEPHERD
Swartz Bay, Sidney, B.C.

29' CRUISER, VERY NICE CONDITION, closed Wednesdays. Five sleeps. Bargain price. EV 2-8039.

BOAT TRAILERS, ANY SIZE. At's Bay at Dundas. 383-8233.

TEE-NEE BOAT TRAILER. $75. Ph. GR 8-2463.

81 TIMBER

DUNCAN, 80 ACRES OF MANAGED Christmas tree land yielding $1,000 annually. Price $11,000. 385-2446. F. G. RAINSFORD, 925 Fort.

WANTED — FIR OR BALSAM standing or fallen timber. Ferry Bros. GR 8-2550.

82 MISCELLANEOUS FOR SALE

SHOP AT OAKCREST FOODS, 3475 QUADRA. MON.-TUES. Till 8. FRESH GROUND BEEF, lb. FRESH LEAN PORK CHOPS. ... STEAKETTES, lean. PINK GRAPEFRUIT. RED McINTOSH APPLES. LETTUCE, Fresh large heads. PURE COLUMBIA STRAWBERRY JAM, large. Libby's Fancy Cream Style Corn. LUMBERJACK SYRUP, large. PURE LARD, Swifts. MUSTARD, French's. ALLANS' DRINKS, Apple, Orange, Grape. COFFEE, Lyon's, Reg. grind. MULLINS. We Reserve the Right to Limit Quantities.

POWER MOWERS
REEL TYPE, new ... $145.00 up
ROTARY TYPE, new ... $79.95 up
Riding Rotary Mowers ... $299.50 up
Reconditioned Rotaries ... $39.50 up
Reconditioned Reels ... $29.50 up
Briggs and Stratton Parts—Depot
POWER MOWERS SHARPENED AND ENGINES SERVICED
B.C. POWER MOWER SALES
832 Fisgard Ph. 382-6312

CLOSING OUT
All household furnishings and appliances reduced to clear.
FANTASTIC SAVINGS
WESTERN O SALES LTD.
Esquimalt Road
No Reasonable Offer Refused
10 a.m. - 5 p.m. Daily
7 p.m. - 9 p.m. Every Night Except Saturdays

USED HOT POINT automatic washer, lovely cond. ... $59
USED BEATTY washer, good running order ... $39
USED THOR pump and timer ... $39
USED FRIGIDAIRE refrig. 8 cu.
USED ADMIRAL portable TV ... $49
ALL in top condition—30 DAY GUARANTEE
BUTLER BROTHERS
1720 Douglas St. EV 3-6911

30-LB. SPECIAL
BEEF PACK, $17.95
SIDES OF MATURE BEEF
55c lb.
Cut and wrapped, frozen and delivered.
HARVEY'S FINE MEATS
2709 Quadra EV 3-2021

NEW REMINGTON SAWS IN STOCK. $4.75 per week. ... Recording Centre, 1343 Fort Street. EV 4-4041.

INCINERATORS $14.95 and up. Garden. GR 7-4732. 1650 Mortimer.

9 CU. FT. AMC FRIG CROSS-TOP freezer ... 384-7813.

82 MISCELLANEOUS FOR SALE

NEW
"FLING"
Support hosiery. Extra strong encircling support! Won't sag at ankles, tug at garters, or pull at toes.
SURGICAL SUPPLIES
Limited
Division McGill & Orme
1012 Broad Street
Phone EV 4-8433

AT
EATON'S WAREHOUSE
749 View Street
SHOP
Thursday and Friday 'til 9.
NO DOWN PAYMENT
with your EATON ACCOUNT

Used BEATTY washer — good running order ... $39
Used THOR square tub washer, pump and timer ... $49
Used FRIGIDAIRE refrigerator (8 c.f.) ... $49
Used MARQUETTE de luxe 11 c.f. refrigerator ... $99
Used VIKING 21" TV, console ... $49
Used MOTOROLA 21" TV, console ... $49
Used 19" ADMIRAL portable TV ... $49
All units carry 30-day guarantee.
BUTLER BROTHERS
1720 Douglas St. EV 3-6911

WEEKLY SPECIALS
Reg.
75 Gillette super stainless blades ... 2 for .98
1.45 Williams silicon lather ... 2 for 1.73
.69 Jergens lotion ... 59
1.80 Softique, 2¼-oz. ... .98
1.45 Dristan tablets, 24's ... 1.09
1.25 Vicks Medi-Mist ... .89
1.79 Clearasil, medium ... 1.29
OWL DRUG
Downtown — Free — Mayfair
385-4761 Delivery 386-3418

LAWN and GARDEN EQUIPMENT CENTRE
TORO and LAWNBOY mowers. MERRY TILLERS — MOTORS. Tractors and Attachments. Used mowers. Tractors. Tillers.
SAWS — SHEARS — KEYS CUT
Victoria Lawnmower Hospital
834 Johnson St. 383-3552

SIDES OF BEEF
Tender, flavorful, lb. 55c
FRONTS at, lb. 45c
ALBERTA MEAT MARKET
1811 Cook EV 3-8552

20% OFF
Tanjay stretch slims, sizes 10 to 20, in regulars and talls.
KAROLYN'S STYLE SHOPPE
382-9662 2319 Estevan

"EDINA"
SINGLE LENS REFLEX
Speeds to 1/1000. Standard screw mount. Interchangeable lever transport.
TRADITIONAL GERMAN CRAFTSMANSHIP
SPECIAL PRICE $119.88
VICTORIA PHOTO
1015 Douglas St. EV 5-3458

CORNER CHINA CABINET, $22.50; bedroom suites, $75 to $95; mahogany poster bed, complete, $25.00; chests of drawers, from $9.95; dining room suites ... two matching occasional chairs, ... Free delivery. Log Cabin Sales. 759 Goldstream Ave. 478-2613.

CONTINUED TO THE BRITISH UPholstery Shop and have your old chesterfield suite upholstered like new. ... Chesterfield ... Nylon hide-away beds, $169.50; also reconditioned Victorian chairs. ... in the home. Corner of Johnson and Broad. Phone EV 5-2222.

WE USE sewing machines. We trade in your ... Elna, Pfaff and Bernina. ... Coast Sewing Machines, 816 Fort, 382-9014.

CUT FOOD COSTS
Victoria's only complete food service plan. ... all name-brand food ... 383-5521. BB Suppliers.

REXFLEX
Camera. Regular $139.
Sale Price $129.
Victoria Color Photo,
1227 Gov't St. EV 5-5635.

NEWLY ARRIVED EXERCISING equipment. Rent ... action bicycles. We rent and sell. Jerome's Rent-Alls, 919 Pandora.

SEWING MACHINES FOR COMMERCIAL and home use. Industrial, drapery, ... and upholstery. Nelson Sewing Machines, 816 Fort, 382-9014.

CASH REGISTERS, ADDING MACHINES, typewriters, bought and sold. Owen Sons & Company. EV 3-9353.

TYPEWRITERS, ADDERS AND cash registers. ... rentals. Our lay-a-way ISLAND BUSINESS MACHINES. 388-5468.

PRECISION SHARPENING, REPAIRS, tools of all kinds. PRICE'S KEY SHOP. 847 Fort Street. EV 4-6221.

The finest Canadian OLD WHITE cheddar cheese.
FOOD PALACE
Corner of Gorge Rd.-Harriet

SKIN DIVING SUIT, SLOT CAR race track, ... Encyclopedia Britannica. 383-0624.

3-BURNER ROCK GAS STOVE, ... 478-4656.

COMPLETE RESTAURANT EQUIPMENT. ... Mill Bay. 743-2679.

FOR REPLACEMENT IN FREEZER ... Fort Street. 384-8232.

NEW, PORTABLE TYPEWRITER, also vegetable juicer. Ph. 384-2406.

G.E. AUTOMATIC ELECTRIC range. In good condition. 478-3827.

DE LUXE REFRIGERATOR, 40-LB. freezer. ... EV 2-8062.

BOY'S BICYCLE, GOOD GROWING ... 478-2863.

BENDIX AUTOMATIC WASHER, ... EV 5-3458.

SPECIAL HALF-GALLON JAR ... 383-1542.

BOY'S BASEBALL SHOES, ... 2.

10 CU. FT. WESTINGHOUSE fridge. $79. 384-7814. All-Temp.

BABY CARRIAGE, ... EV 4-1866.

82 MISCELLANEOUS FOR SALE

WOODWARD'S USED FURNITURE AND APPLIANCE SHOWROOM
779 PANDORA AVE.
386-3322, Local 216 or 219

SPRING GARDEN SPECIALS

2½ Cu. Ft. Peat Moss
Sale Price $1.59
50-lb. 6-8-6 WOODWARD'S own blend fertilizer.
Sale Price $3.19
4 Tine Spading Fork
Sale Price $2.69
14 Tooth Bow Rake
Sale Price $1.69
Crab Grass or Moss Rake
Sale Price $1.69
6" Garden Hoe
Sale Price $1.69
4 Tine Garden Cultivator
Sale Price $1.69

WE have a GOOD SELECTION of POWER REEL and ROTARY MOWERS reconditioned.
From $21.95 to $107.50

WOODWARD'S
SERVING B.C.
SINCE 1892

ZENITH deluxe automatic electric Clothes Dryer.
REG. $169.95
NOW $149.95

ONE ONLY
FLEETWOOD 17" portable T.V.
REG. $189.95
NOW $119.95

ANYTHING of Value Taken in Trade at
MARSHALL WELLS
724 Fort St. EV 4-1021

• • MEN'S SUITS • •

Popular new shades of fine wool worsted suits. Regular, talls, stouts, and young men's fittings.

$49.50

LES PALMER
714 View EV 2-2825

"ELECTRIC RANGE SPECIAL"

30" De Luxe Kelvinator Range with clock control, window oven, lift off oven door, 3-year warranty on all elements.

C. TAYLER
707 Johnson St. EV 3-3281

XXXXXXXXXXXXX
X GE automatic washer X
X like new, fully X
X guaranteed, $119.95 X
X MAIS FURNITURE X
X 1821 Cook EV 5-2435 X
XXXXXXXXXXXXX

Twin single Hollywood beds, $110 pair; single Hollywood beds $29.50 to $56.50; occasional chairs, $12.50 to $44.50; nests of tables, $39; buffet, $19.50; 2-pc. chesterfield suites, $39.50 to $219.00; chest of drawers, $14.50 to $39.95; dresser, $19.50. Open Fri. till 9 p.m.
PANDORA USED FURNITURE
1050 Pandora EV 3-6819

ADMIRAL 20 cu. ft. chest freezer. Copper coils, warning light, 3 baskets, $238.88.
ADMIRAL 12 cu. ft. de luxe refrigerator, $399.95, up to $120.00 trade, $279.95.

BUTLER BROTHERS
1720 Douglas St. EV 3-6911

WALNUT SINGLE POSTER BED in excellent condition with mattress, $60; walnut bedroom suite, $75; clean Westinghouse fridge, $35; Frigidaire 30" automatic electric range, $79.50; attractive slip-covered foam rubber chesterfield suite, $69.95; china cabinet, $49.95; T & T Variety, 2605 Douglas, 383-5393.

$100 FREE FOOD

1966 2-door fridge, freezer combination. Name brand. Exceptional guarantee Limited Supply. Phone now 386-9612. Terms, no down payment.

NOW . . . KIRKS APPLIANCE service, authorized McClary-Easy depot, can offer you the finest workmanship in repairs to all makes of refrigerators and freezers. 1709 Blanshard. EV 2-6723.

USED CAMERA SPECIAL
BOLEX "B-8", $24.95. BELL & HOWELL Optronic, cartridge load, $169. MAMIYA 35 automatic, $35. KODAK Brownie 8mm, $10.95.
JUS-RITE PHOTOS
716 Yates St. 384-1852

REBUILT VACUUM CLEANERS, floor polishers, etc. One year "as new" warranty. Largest selection in town. Unsurpassed value. Cash or Credit. ABC Electric, 821 Fort Street, 382-7221.

NEW AND USED WASHERS AND dryers. Island Washer Sales and Service, 615 Chatham. EV 2-6413.

YES! WE SELL RUBBERLINE directory boards for restaurants, churches, public buildings, etc. Industrial Plastics Ltd., 506 Fort, 386-1477.

A nice selection of fur collars to trim that cloth coat or suit from $10.
FOSTER'S FURS
720 YATES EV 3-2314

72-HR. GOLF REPAIR SERVICE
New and Used Clubs and Carts
VAN ISLE GOLF SERVICES
848 Fort EV 5-0134

WE BUY, SELL AND TRADE AT People's Trading Post, 2510 Trans-Can. Highway, 478-3933. Open Sunday, 1-6 p.m. Closed Wednesday.

53 FORD 2-DOOR, SPINNING wheel, sword, antique car parts, old books, brass spark guard and lots of small items. 2216 Forbes.

JELLIED CHICKEN, 25c; HAM, 2 for 35c; steakettes, 2 for 35c, large, 2 for 65c. The French Shop, 1813 Douglas St., 383-7602.

NEW, LOW - COST CLEANER turns oil on driveways into soap, hoses off with water. Guaranteed. Call 388-4068.

CLOVELLY
EVERLASTING LIGHT BULBS
EV 2-8312

DAVENO AND CHAIR, LIKE NEW; Fleetwood combination TV-radio-record player. 382-8339.

TURQUOISE LAZYBOY CHAIR, combination record player and 5-band radio. 385-6506.

CHROME WHEEL CHAIR, COMplete, iso Beatty Gladiron, 383-3364 or 384-7924.

WATERPROOFED TARPAULINS and boat covers. Victoria Tent and Awning Co., 881 Fisgard St. 382-8215.

7 CU. FT. PHILCO FRIDGE, CROSS-top freezer $29. EV 4-7313. All-Temp.

CANADIAN COINS FOR SALE. 20% off. GR 9-6539.

82 MISCELLANEOUS FOR SALE

SEE
the complete line
of GENERAL ELECTRIC
dishwashers, portable
and built-in models.
Priced from $239.95
FREE HOME DEMONSTRATION
W. R. MENZIES & CO.
911 Fort St. EV 3-1112

CASH REGISTERS—REMINGTON, Hugin, Burroughs. New and used. ISLAND BUSINESS MACHINES LTD., 2663 Douglas. 384-7148.

65 WATT BENDIX MARINE RAdio telephone, transistorized, like new, sacrifice. Also hi-fi stereo amp $50. 478-4572.

DEMOLITION SALE
at 2065 Milton St. Galvanized roofing, lumber, etc., or sell buildings complete. EV 2-0582.

BUY IT AT SALVATION ARMY Thrift Stores. 529 Johnson, 386-3295; 722 Goldstream, 478-6933; 904 Esquimalt, 384-8155; Sidney, 656-1732.

POTATOES
Good, sound Gems, $2.75 per 100-lb. Lost Lake Farm, 1000 Beckwith.

LEN GLANCY PAINTS
BENJAMIN MOORE PAINTS
1116 Blanshard St. 383-0587

TWO SIDES ONLY, GOVERNMENT inspected beef, young and tender. 42c lb. After 10 a.m., GR 8-1434.

9 CU. FT. WESTINGHOUSE fridge. 31" Gurney electric range. 479-3214.

PAY UTILITY BILLS AT McCALL DAVEY DRUG STORES PRESCRIPTION SPECIALISTS

83 MISCELLANEOUS WANTED

MAYNARD'S AUCTIONS
Articles bought outright for cash or sold on consignment.
HIGHEST CASH OFFERS
MAXIMUM DISPLAY FOR CONSIGNORS
733 Johnson 388-5191

HIGHEST PRICES PAID
For brass, copper, aluminum, batteries and radiators at Star Oil and Scrap Metals
OPEN SATURDAYS
1651 ISLAND HIGHWAY

NEED CASH?
Cash paid for good tools, cameras, all types of musical intruments. What have you? Island Trading NOW AT 630 JOHNSON St. just down from Douglas. 384-5854.

JUNK CARS
$6 if complete, party dismantled cars with engine hauled away free. Williams. EV 2-9595.

WANTED — OLD RADIO MAGazines, parts catalogues, textbooks. None later than 1924! Phone EV 3-8779 after 6 p.m.

BEST CASH PRICES FOR FURNIture, trunks, heaters. Reliable Used Furniture, phone EV 3-6714.

WANTED — WAGON OR BUGGIE wheels, harness or complete buggie. Plows, etc. EV 4-5157.

FARMER'S AUCTION PICKS UP furniture, tools, etc., every day. Sales Saturday. 478-1212

COINS—HIGHEST PRICES PAID. Private purchase. 383-8548.

CANADIAN CREST 479-9002
Relics of Victoria's Past.

REFRIGERATORS AND FREEZers bought. 384-7813. All-Temp.

DIAMOND AUCTION, 402 JOHN St. For top dollars call 652-2509. Pickup service.

KILSHAWS
CASH FOR FURNISHINGS
EV 4-6441

SQUARE DEAL BUYS
Anything Useful. Picks Up Junk
388-1221 1126 Hillside EV 3-1601

LUNDS AUCTIONEERS
BUY — SELL — APPRAISE
926 Fort EV 6-3308

BRING US YOUR STEEL CASTiron, brass and copper, etc. Industrial Iron, 343 Tyee Road

GOOD BOOKS ALWAYS BOUGHT
HAUNTED BOOKSHOP
848 Fort EV 2-1427

WANTED — GUITAR CASE, 43" long, for child. 479-2721.

MAD MONEY FOR UNWANTED articles. EV 4-0013.

84 SWAPS

16' HOUSE TRAILER FRAME, complete with wheel wells, electric brakes, Eazlift; swap for tent trailer or heavy duty boat trailer. Sooke 642-3065.

EVEN TRADES UNLIMITED. Victoria's only Even Exchange Service and whatever you have can be bartered. No % charged. Phone 479-6463.

'58 VOLKSWAGEN CONVERTIBLE with new top. Take power saw or 5-10-h.p. single cylinder engine as part trade. GR 8-6048.

VICTORIA CONSTRUCTION LTD. takes trades on custom-built houses. Phone, Mr. Jones EV 4-5112 or 385-2226 for full particulars.

FURNITURE, BOATS OR ANYthing of value accepted in trade. Telmac Swap Shop. EV 5-5441.

NEW 4x7 UTILITY TRAILER. SELL or swap for boat trailer. EV 5-3815.

1958 3-TON FARGO. FOR TRACtor or one-ton truck. 477-3908.

86 MISCELLANEOUS TO RENT

SEWING MACHINES, ALL KINDS, $2 a week. Coast Sewing Machines. 816 Fort. EV 2-9014.

WANTED TO RENT, GARAGE IN vicinity of Work Point Barracks. 386-8891.

90 PETS AND SUPPLIES

SALE
25% off all dog coats, sweaters and poodle collars.
VICTORIA PET SHOP
Broad and Johnson EV 4-5721

HARVEY'S PET FOOD — ALL meat, 2 lbs. for 35c. Harvey's Fine Meats Ltd., 2709 Quadra at Hillside EV 3-2061, EV 5-8965.

GOOD SHEPHERD SHELTER, Trans-Canada Highway, Mill Bay. We have Keeshond and Samoyed, registered. 743-2679.

POODLE PUPPIES
Registered black miniatures, 9 weeks. EV 2-1360.

VICTORIA POODLES PREFER THE DOGGY WASH.
3220 DOUGLAS ST. EV 5-9696

WHITE MINIATURE POODLE AT stud, registered. Excellent pedigree. 386-0110.

FEMALE, 2-YEAR-OLD, PART cocker, good with children. Ph. GR 8-3900

OLD AGE PENSIONER WOULD like a canary that sings. 384-6669. 9-11 a.m.

WHITE FEMALE POODLE PUP. Has been shown. 384-1566.

CHIHUAHUA PUPPIES.
388-4110 after 4 p.m.

MICHAEL WILLIAMS, PH. 652-2112. Dog and puppy obedience classes.

TWO REGISTERED MALE poodles for sale. EV 3-2136.

REGISTERED TOY POODLES, chocolates and whites. 652-2300.

REGISTERED PUG PUPPIES.
479-5931.

EXPERT POODLE CLIPPING Granada Poodle Parlour. EV 4-9466

REGISTERED CARDIGAN WELSH Corgis. Sooke, 642-3036.

KERRY BLUE TERRIER PUPpies. Information call EV 4-9432.

UNREGISTERED FEMALE SAMoyed pups, $40. 478-2165 after 5.

MINIATURE PINSCHER PUPPIES, champion bred. 477-3188.

REGISTERED GERMAN POINTER pups, reasonable. GR 8-3900.

91 CHICKS, POULTRY, HATCHING EGGS, SUPPLIES

DUCK HATCHING EGGS. PHONE GR 8-2986.

LOCKER FOWL, 50c EACH
Oliver's, 2921 Phipps, Langford.

LEGHORN PULLETS. ALSO chicken manure. 652-2307.

92 LIVESTOCK, SUPPLIES

HEREFORD BULL WITH PAPERS
GR 8-2986.

MUST SELL JERSEY MILK COW.
656-1588.

HEREFORD HEIFER AND STEER calves. 300-450 lbs. Ph. 479-2792.

THREE YOUNG BROOD SOWS.
477-1701.

92 LIVESTOCK, SUPPLIES

FOUR REGISTERED HEREFORD cows. 3 to calf this spring, also 1 yearling heifer, one yearling steer, good blood lines. Will accept some terms. Victoria Press, Box 558.

MUST GIVE AWAY TO GOOD home, gentle thoroughbred gelding, 8 years. Excellent pleasure horse. 656-1675.

WESTERN PLEASURE RIDING. Woodland Stock Farm, 4369 William Head Rd. Reservations GR 8-4294.

HAY FOR SALE, 3½ TONS, $90. GR 9-5813.

HOGS FOR SALE
479-6119

100 CARS FOR SALE

A "DOLPHIN" OF A SALE

SPECIAL TODAY !

63 PONTIAC Stock No. 1011A.
Save at $2000

SEVERAL GUARANTEED ONE-OWNER CARS

65 RENAULT. Automatic.
Save at $1895
6_ REN. ULT R-4, Station Wagon.
Save at $995
61 ENVOY
Save at $895
59 VANGUARD. A buy at $595
59 SINGER Gazelle $595

These cars have to be seen to be appreciated.
PRICED TO SELL !

NO PAYMENTS TILL LATE APRIL

FREE LIFE INSURANCE
FREE ROAD TOWING
FREE ACCIDENT INSURANCE
FREE EMERGENCY CASH SERVICE
FREE EMERGENCY REPAIR SERVICE
WITH
C. A. C.
CONTRACTS
30-DAY EXCHANGE PRIVILEGE
3-YEAR WRITTEN WARRANTY

DOLPHIN MOTORS LTD.
Open From 9 to 9 to Serve You
Quadra at Pandora
EV 6-3527

"PICK OF THE PACK"
64 CALIENTE Hardtop, 289 V-8, 4-on-the-floor, radio, bucket seats $2,895
64 MGB Roadster. 1 owner, soft top $2,345
57 PLYMOUTH Hardtop. Clean, V-8, automatic, power steering, power windows, radio, etc. $695
MAYFAIR MOTORS LTD.
736 Cloverdale 386-7313

J/M 1960 J/M
VOLKSWAGEN DELUXE
Custom radio, new tires. Carries our 100% power train warranty.
AT ONLY $1095.00
JAMESON MOTORS LTD.
740 BROUGHTON ST.

JOE PHILP AUTO SALES
62 MINI wagon, as new $895
60 ENVOY Sherwood wagon ... $795
60 VAUXHALL wagon $549
57 RAMBLER Cross Country ... $649
53 MORRIS Oxford wagon ... $295
489 Burnside Rd. 384-8311

MAYNARDS AUCTIONEERS
Automobiles for sale by public auction or purchased outright. Excellent returns on clean, late-model cars—
Enquire without obligation.
388-5191

1966 VALIANT
Why pay $3,295 when you can buy this '66 Valiant 4-door sedan with automatic transmission, seats, extra snow tires, 1,600 carefully driven miles, 5-year/50,000-mile warranty? Only $2,695.
DOMINION MOTORS
1812 Douglas St. EV 5-5012

FOR SALE—55 PONTIAC V8 2-door sedan, standard transmission, new tires, radio and heater. Excellent condition, mechanically and body. $650 or best offer. Phone 383-8700—Fri. until 3, Sat. and Sun. anytime.

1957 FORD FAIRLANE 2-DOOR. Radio, heater. Bills to prove $800 mechanical work done last year. $300 cash and take over payments ($680 owing) or closest offer. 3149 Metchosin Rd. GR 8-6028.

FOR VOLVO
The World's finest car
Call Harry Marks
DAVID MOTORS LTD.
386-6166 385-4823

1956 6-CYLINDER PLYMOUTH 2-door station wagon. Automatic, new brakes, tail pipes, low mileage, licensed. Top condition. $1,000. 384-8386 evenings.

1963 PONTIAC PARISIENNE DE luxe Super Sports Coupe, Hardtop, power steering, power brakes, bucket seats, 26,000 miles. Phone 479-4191.

'59 CHEV IMPALA 4-DOOR HARDtop V-8 automatic. Power steering and brakes, custom radio. In good condition. Will take older car on trade. 477-4924 or 382-9513.

'62 RAMBLER CLASSIC DE LUXE 4-door, standard 6, low mileage, radio, washers, new tires, reclining seats, posi-traction. Will accept older car in trade. $1,295. 478-1366.

'56 PLYMOUTH, ALL NEW TIRES, very clean interior, excellent running condition. Must sell to first reasonable offer EV 3-1788.

1955 CHEV., STANDARD 6, 2-DOOR sedan, radio, very good tires. Runs good, '66 licence. $150. 848 Orono, Langford.

1957 KARMANN GHIA $695; 1952 Humber Hawk $150; 1948 GMC panel $150. All in good condition. EV 6-6819.

FOR SALE, 1954 PONTIAC Laurentian sedan, automatic, power steering, custom radio, sound motor, new licence, $200. 658-5671.

1954 BUICK SEDAN, 68,000 MILES, radio, heater, new tires. Beautifully maintained. $475. 382-9772.

REPOSSESSED AUTOMOBILES from $17 per month. Acceptance Co. must sell. Credit Mgr., 388-5922.

60 VOLKSWAGEN DE LUXE. Body, mechanics top condition $695 terms. 385-3572 evenings.

1958 BELVEDERE HARDTOP, 1959 Buick Hardtop. 382-6427.

1953 CONSUL. GOOD TRANSPORtation. $125. 383-5663.

'57 METEOR HARDTOP. GOOD condition. $500 or nearest offer. Will consider trade. 388-4745.

1956 FAIRLANE V-8, MUST SELL to settle estate. Best offer takes. EV 5-8462.

'58 VOLKSWAGEN DE LUXE. Good condition. Radio. $750 or best offer. 477-3573.

1964 OLDSMOBILE CUTLASS CONvertible. Low mileage. $3,400. Ph. 386-7388.

PONTIAC STATION WAGON 1955. Must be sold. Can be seen at Atkinson's Garage, 617 Vancouver St.

EXCELLENT — 1962 PONTIAC Parisienne convertible. First offer over $1,875. EV 5-6847.

'61 6-CYLINDER PONTIAC. GOOD condition, $1,395. Will consider small car as part payment. 477-3817.

1964 PONTIAC PARISIENNE 4-DR hardtop. Cost $4,400, selling $2,700. Like new. EV 5-8122 or EV 5-7521.

1959 SUNBEAM RAPIER CONvertible. Very good condition. First reasonable offer takes. 385-4382.

'57 CHEV HARDTOP.
EV 2-2485.

100 CARS FOR SALE

PETER POLLEN
FORD
ON YATES

"Where your buy is backed by service."

"OPERATION 222"

222 new and used cars must be sold, a chance of a lifetime to make the "Deal of a Lifetime."

NO DOWN PAYMENTS

65 CORVAIR Monza 2-door hardtop, low mileage, bucket seats, radio, 4 speed floor shift. Was $2895.
SAVE $400 .... $2495
65 VOLKSWAGEN 1500 popular import model, economy and good looks. Was $2195.
SAVE $400 .... $1795
64 MERCURY 250, will paint your color $2095
63 FORD sedan 6 cylinder, automatic, whitewall tires, spotless throughout. Was $2295.
SPECIAL $1795
63 ECONOLINE Van, excellent condition, new paint $1595
63 ACADIAN. Sharp new tutone, new brakes, rings, valves and bearing. Was $1445.
SALE $1195
59 RAMBLER Station Wagon. Automatic. Ideal for business or pleasure. Was $1295.
SALE $895
60 ZEPHYR Zodiac. Attractive model in spotless condition. Was $1095.
SALE $795
59 FORD Sedan. Attractive model. Hurry for this one. Was $895.
SAVE $400 .... $495
58 FORD Sedan. Automatic. Was $895.
SALE $595
57 BUICK 2-Door Hdtp. Attractive new tutone, V-8, automatic. Was $895.
SALE $595
57 DODGE Sedan. V-8, automatic, attractive new tutone. Was $695.
SALE $495
57 BUICK 2-door hardtop, V8 automatic, power equipped.
SPECIAL $495
57 METEOR V8, mileage, nice clean car. Was $595.
SALE $395
56 DODGE Royal. V-8, automatic, hard to find model. Was $695.
SALE $495
56 FORD Station Wgn. Automatic, a real buy for someone. Was $495.
SALE $295
55 DODGE V8, automatic, one owner.
SPECIAL $295
54 METEOR Station Wagon. V-8, automatic, power steering. Was $495.
SALE $295
51 BUICK Sedan, excellent value here.
SALE $95

PETER POLLEN
FORD
1060 Yates EV 4-1144
Open Until 9 p.m.

HORWOOD BROS.
810 Johnson St.

64 MGB roadster, wire wheels, black with red interior $2345
63 FALCON Futura convertible, 4 on the floor, bucket seats, radio $2195
63 MORRIS 1100, one owner $1395
62 VAUXHALL Velox, 6 cylinder, one owner, 28,000 miles .. $1395
61 MORRIS Mini Minor, new tires $795
60 MORRIS 1000 4-door sedan .. $795
60 ZEPHYR convertible, radio. Reg. $1095. Now $895
60 VOLKSWAGENS (2) good condition, each $895
59 OLDS sedan, V-8 automatic, low mileage, very clean $1095
59 VOLKSWAGEN convertible . $795
60 TRIUMPH Herald $695
59 PONTIAC sedan radio, whitewalls $1095
57 HILLMAN one owner, only 44,000 miles, very clean $695
56 MORRIS MINOR $245
56 AUSTINS (2) — each $495
56 PONTIAC 2-Door $345
58 DODGE Custom Royal sedan, V-8 automatic, radio $745
54 AUSTIN Somerset, good condition $295

BANK FINANCING

Austin — MG — Morris
Austin-Healey
Open 9 a.m. to 9 p.m.
810 Johnson EV 3-6113

PANDORA MOTOR SALES
Formerly Unity Used Cars
CLEARANCE SALE

65 PONTIAC Parisienne 2-Dr. Hardtop, V8, automatic, power equipped.
65 MERCURY "100" ½-Ton Pickup. Twin I beam axles, de luxe trim $2595
65 COMET "Caliente" Hardtop, 289 V-8 motor, Automatic, Radio, many other extras, SALE $3,195
65 ISUZU Belleti Sedan. As new. 5,000 miles. SALE $1,745
64 GALAXIE "500" Convertible. Economical big "8" Like new. SALE $2,879
60 MONARCH 2-dr. Hardtop, V-8. Automatic, full power equipment, etc. SALE $1,595
60 STUDEBAKER Lark 2-door hardtop, automatic $895
59 CHEV. station wagon, V-8 ... $1195
57 PONTIAC 4-door hardtop ... $695
55 OLDS Super 88 sedan ... $595
57 PLYMOUTH sedan. SALE ... $275

MANY OTHER LOWER PRICED MODELS
854 Pandora 388-5631

1963 VOLKSWAGEN 1500 STATION wagon. Perfect condition, one owner. Offers. 479-2110.

1960 ENVOY SEDAN, 1 OWNER, new tires. GR 7-2122.

100 CARS FOR SALE

EMPRESS MOTORS LTD.

BARGAIN HUNTERS

LOOK HERE ! ! !

60 RAMBLER Sedan. License no. 60609. Was $1095.
NOW $795
63 STUDEBAKER Sedan. License no. 50834. Was $1695.
NOW $1250
63 RAMBLER 2-door. License no. 40614. Was $1895.
NOW $1595
60 BUICK Le Sabre Sedan. License no. 40287. Was $1895.
NOW $1295
63 OLDS Holiday Sedan. License no. 40301. Was $3195.
NOW $2695
60 METEOR Sedan, overhauled. License no. 40304. Was $1495.
NOW $1095
63 RAMBLER Cross Country Station Wagon. License no. 597920. Was $2495.
NOW $1995

TERMS and TRADE
THESE PRICES GOOD ONLY 'TIL WED., MARCH 16, 9 P.M.

57 FORD Sedan. License no. 40605. Was $495.
NOW $290
56 DODGE Royal Sedan. License no. 55568. Was $395.
NOW $175
56 PONTIAC Sedan. License no. 36176. Was $150.
NOW $75
56 BUICK 2-door hardtop. Was $395.
NOW $175
53 HUDSON Jet Sedan. Hard to find model. License no. 50501. Was $295.
NOW $175

FOR A GOOD DEAL AND A GOOD DEAL MORE SEE

EMPRESS MOTORS LTD.
900 FORT STREET
PHONE 382-7121

TVR DISTRIBUTORS
See the car that will do 0-to-60 in 3.7 seconds with 195 h.p. Ford V-8 motor. All fibreglas body. Standard models fitted with Ford V-8, 225 h.p. and 271 h.p. This car also comes fitted with an MGB motor with speeds up to 120 m.p.h.
HILLIARD AUTO SERVICES LTD.
(Opposite the Memorial Arena)
Phone EV 3-7811 or GR 7-6715

PERFECT SECOND CAR
1958 Austin sedan. White. Motor just overhauled. Near new white walls, overdrive, custom radio. Selling to buy house. Best offer over $550. Phone 478-1135.

SACRIFICE
1961 Valiant (Lancer), new seat covers and tires, slant 6 engine, stick shift, good shape. $300 down on $900; or trade on house trailer or older model. What offers? Ph. 383-7756.

• BURNSIDE TEXACO •
1962 VOLKSWAGEN $1045
1960 VOLKSWAGEN De Luxe. Radio $895
1959 VAUXHALL Station Wagon $595
Your Volkswagen Specialist, 384-5812

1963 STUDEBAKER WAGONAIRE. Automatic 6-cylinder, sliding roof, radio. Power tail gate window. Very low mileage. Beautiful condition throughout. $1,900. EV 2-6360 after 5:30.

CONVERTIBLE
1964 custom sport. Must sell. Maroon with white top, all power, console automatic, radio, $2,995 or best offer. 386-7930.

MOVING, MUST SELL 1966 VALIant Signet. Many extras. Full warranty. Substantial reduction. Further consideration for cash. 478-6745 after 6.

MUST SELL
'55 Pontiac sedan delivery. Windows all around plus extra seat, excellent condition. 382-0865.

FOR SALE—1965 VALIANT BARRAcuda, V-8, automatic. All extras. Will take older car in trade. Call GR 9-4658 anytime.

1957 PONTIAC STATION WAGON 4-door. Radio, white walls, tinted glass. New licence. In nice condition. 1757 Farifield Rd.

WHY PAY MORE? WHOLESALE PRICES AT ART'S CAR SALES BURNSIDE AT HARRIET.

MUST SELL 1966 COMET CYclone GT. 2-door hardtop, Sport-shift. Automatic. EV 2-8930.

1958 CHEV 2-DOOR HARDTOP V-8, standard. Real good. Offers. GR 8-2324.

1955 VOLKSWAGEN. GOOD CONdition. 656-1805.

60 VAUXHALL VICTOR. GOOD condition. Must sell. 477-1761.

1958 VAUXHALL GOOD CONDItion, $395, 384-6551.

'58 PLYMOUTH SEDAN. BEST offer. GR 8-2944.

1956 CONSUL, 4 NEW TIRES, JUST had valve grind. $250. GR 7-3029.

'55 DODGE. GOOD CONDITION. $195 for quick sale. 382-0865.

1953 FORD 4-DOOR. $100. 384-8938 after 5.

1960 MERCEDES BENZ 190 DIEsel. Phone 477-3906.

'61 VOLKSWAGEN. TOP SHAPE. Phone after 5 p.m., 478-2134.

1958 PONTIAC 6, AUTOMATIC, 67,000 miles. $395. GR 7-3029.

'59 ZEPHYR. RADIO, NEW PAINT and tires. $395. 479-5751.

100 CARS FOR SALE

PLIMLEY ON YATES

SPRING SALE SPECIALS

65 RAMBLER 330 4-Dr. Automatic, 6-cyl., 6,000 miles. Balance of factory warranty $2495
64 ACADIAN Station Wagon, automatic, big 6 cyl.
A steal at $2395
63 RAMBLER Wagon. Radio, 6-cyl., 220, auto. Reg. $2495
NOW $2195
64 ACADIAN. Automatic, big 6 ... $2395
64 INTERNATIONAL Pickup, 6-cyl., 16,000 miles, as new. $1995
63 RAMBLER Classic. 6-cyl., automatic. A-1 condition $1895
60 STUDEBAKER Wagon. V-8, radio. Very clean. Reg. $1195.
NOW $995
60 ENVOY Sedan. New paint. Reg. $995.
NOW $795
59 ZEPHYR Sedan. 6-cyl. Reg. $795.
NOW $595
59 ANGLIA 2-Door. An ideal second car. Very clean $595
58 VAUXHALL Victor. 4-Door. Reg. $695.
NOW $495
57 PLYMOUTH Sedan. V-8, automatic. Reg. $695.
NOW $495
57 FORD Sedan. Automatic $295

Written Warranty

No Payment Till Late April

No Money Down On Approved Credit

Prices Slashed On All CARS

LOW COST TRANSPORTATION SPECIALS

57 RAMBLER. Extra Special .. $195
57 PREFECT Wagon $195
55 RAMBLER $195
55 VAUXHALL Velox $195
54 STUDEBAKER .. $89
53 ZEPHYR $99

100 MORE TO CHOOSE FOR THE BEST DEAL DEAL WITH THE BEST

PLIMLEY
1010 Yates 382-9121

T — E — L — M — A — C

53 FORD .... $ 69
53 HILLMAN 111
55 FORD 122
55 HILLMAN, H.T. 169
56 PONTIAC 243
55 VOLKS 294
57 FORD, A.T. 363
59 FIAT Wagon 397
59 VAUXHALL 463
57 DODGE, wagon 477
61 CONSUL 638
62 PEUGEOT 693
59 CHEV wagon 699
60 VALIANT wagon 974
60 IMPALA 1399
64 OLDSMOBILE 2595

57 Austin — 62 Morris — 61 Consul
59 Consul — 60 Sunbeam — 54 Austin
62 Envoy — 60 Valiant — 59 Fiat
56 Austin — 52 Hillman — 62 Mini
51 Austin — 60 Vauxhall — 57 Volks
58 Victor — 62 Valiant — 59 Metro
61 Oxford — 60 Vauxhall — 61 Riley
60 Envoy — 62 Peugeot — 57 Zephyr
61 Austin — 62 Sunbeam — 60 Falcon
62 Morris — 62 Vauxhall — 60 Victor
60 Corvair — 54 Hillman — 58 Zodiac
59 Riley — 59 Sunbeam — 62 Victor
60 Consul — 60 Hillman — 50 M.G.
59 Rapier — 58 Volks — 57 Zephyr
62 Alpine — 59 Hillman — 59 Austin
58 Zephyr — 58 V'xhall — 61 Morris

N-O M-O-N-E-Y D-O-W-N
FIRST PAYMENT MID-APRIL
PAYMENTS TO 48 MONTHS
Buy any car without a penny down and pay as you drive.

58 Olds — 58 Pontiac — 52 Olds
55 Chev — 56 Hudson — 55 Nash
60 Chev — 57 Cadillac — 64 Olds
59 Buick — 56 Pontiac — 59 Chev
58 Plymouth — 58 Meteor — 53 Ford
58 Chev — 59 Impala — 57 Dodge
57 Buick — 59 Pontiac — 58 Ford

T — E — L — M — A — C
COMPACT CARS
848 Fort — EV 5-5441
OPEN EVENINGS

J. C. MOTORS LTD.
65 METEOR Convertible ... $3,295
65 PONTIAC Convertible ... $3,295
63 FORD Hardtop ... $2,495
64 TR Spitfire Roadster ... $1,495
63 FALCON Wagon ... $1,795
63 CHEV automatic ... $1,295
60 CHEV Wagon, V-8 ... $1,295
59 FORD Sedan, 6 auto. ... $ 895
59 OLDS Sedan ... $1,195
58 PONTIAC Sedan ... $ 795
56 BUICK, automatic ... $ 395
55 CADILLAC Fleetwood ... $ 895
55 CHEV Wagon ... $ 495
837 Yates Street 384-0921

MUST BE SOLD. OWNER OUT of work. 1959 Vauxhall Cresta, 6-cylinder, leather upholstery, radio, whitewalls, beautiful 2-tone blue. EV 4-8816.

1958 RENAULT — MUST SELL, moving into Interior. $275. 383-6664, ask for Peter.

1959 PONTIAC LAURENTIAN, radio, green and white, $1,095. Ph. EV 3-1229.

1959 CHEV BEL AIR, AUTOMATIC transmission and power steering. $1,095. GR 7-3122.

'55 STUDEBAKER. EXCELLENT Running condition. Best offer. Call GR 7-3040 after 5 or weekends.

'58 CONSUL. REBUILT TRANSmission. Good second car. Reasonable to cash. EV 3-1788.

1956 FORD, 1951 CHRYSLER, mechanically good. 477-8062.

1960 VOLKSWAGEN. $895. PHONE GR 7-2102.

100 CARS FOR SALE

SUBURBAN
N O R T H
ON DOUGLAS

1965
CHEVROLET Impala 2-door Hardtop, radio, power steering and brakes, whitewalls, automatic transmission.
NOW $2995

1965
METEOR Montcalm hardtop big 390" V-8 power. Smart two-tone automatic double power, custom radio, white walls.
NOW $3395

1965
CHEVROLET tudor sedan in sharp Sahara beige 6-cyl. automatic, radio, white walls
NOW $2795

1965
METEOR Rideau 500 sedan in silver smoke grey, big 6 power. Padded dash, automatic trans., radio.
NOW $2795

GIVE US A TRY BEFORE YOU BUY

1964
CHEVROLET Bel Air sedan, V-8 power, radio, white walls standard trans.
NOW $2095

1964
ANGLIA station wagon, 4-cyl. motor, 4-speed trans., full case history on this one.
NOW $1395

1964
DODGE 2-door hardtop, big V-8 power, automatic, power steering and brakes, radio.
NOW $2395

1964
VOLKSWAGEN, de luxe. In ermine white and matching turquoise trim. White walls.
NOW $1495

1964
RAMBLER 660 Classic 2-door hardtop 16,000 miles. Two tone plum and mauve, automatic, radio, pulmanized.
NOW $2195

WE WILL NOT KNOWINGLY BE UNDERSOLD

CARS!! CARS!! CARS!!
63 FORD automatic 6, $1595
63 CONSUL sedan ... $1295
63 Karmann-Ghia ... $1795
63 DODGE V8 automatic ... $1795
63 OLDS sedan ... $2595
62 MERCURY sedan ... $2595
62 ENVOY sedan ... $1095
62 HILLMAN ... $995
62 VOLKSWAGEN ... $1095
61 HILLMAN ... $795
61 ZEPHYR ... $995
61 PLYMOUTH ... $995
61 HERALD ... $695
61 VOLKWAGEN ... $895
60 RAMBLER wagon ... $1295
60 RENAULT ... $595
60 VOLKSWAGEN ... $695
60 FORD 6 ... $795
60 FORD V8 ... $1095
59 FORD automatic 6 $845
59 FORD wagon ... $595
58 CHEV. tudor ... $595
58 FORD sedan ... $595
58 M.G.A. ... $995
57 METEOR 6 ... $495

AT SUBURBAN
N O R T H
ON DOUGLAS
386-6131

MALIBU MOTORS
"LOW COST CARS"
60 FIAT 1200 series sedan ... $565
59 STUDEBAKER ... $275
58 PONTIAC 2-door, V-8 ... $395
58 VAUXHALL ... $395
57 PONTIAC station wagon ... $295
57 INTERNATIONAL ½-ton pickup ... $550
57 PONTIAC hardtop ... $325
56 VAUXHALL Cresta ... $295
56 FORD sedan delivery ... $275
56 METEOR 2-door ... $495
56 BUICK Super hardtop ... $195
56 OLDS hardtop ... $425
55 STUDEBAKER ... $175
54 CHEV 2-door ... $275
54 DODGE 2-door ... $95
52 PLYMOUTH ... $95
EV 5-3221 Cor. Quadra and Johnson

A AND A

One Owner 56 FORD Station Wagon. Top Condition. ... $895
One Owner 64 CHEV II Sedan, A.T. Top Condition. ... $2150
One Owner 60 DODGE ½-Ton 8 ft. Box ... $1195
Many More To Choose From
A. & A. CARMART
2644 Quadra St. EV 6-2712
CLARE ABBOTT

CLUNKER QUIT?
Trade it in. See Doug Boden at Ensign Motors for a premium used car 930 Yates St. EV 6-2411.

1952 FORD TWO-DOOR, REBUILT motor, floor shift, pipes, new battery and good tires. $150 or best offer. 477-3165.

'57 FORD FOUR-DOOR, RADIO, heater. $395 or nearest offer. Ph. GR 9-2118.

MOVING AWAY — CHEAP FOR cash, 1959 Mercury 2-door hardtop. 478-6866.

MUST SELL.
Spotless 1957 Chev. 6, radio, $595. 385-8048.

'56 AUSTIN A-50. TRULY A BEAUtiful little car. Only $295. Phone EV 4-1098.

MUST SELL—'58 ZEPHYR. OFfers. Call Larry. 388-5922.

1966 FALCON FUTURA
Phone 477-3906.

1958 DODGE V-8, SEMI-AUTOMAtic, $90 or offer. EV 5-7131.

'60 CORVAIR. GOOD CONDITION. Must sell. Offers. 658-5080.

100 CARS FOR SALE

ENSIGN

Chrysler - Plymouth

GENUINE IMPORT

CLEARANCE SALE

WE'RE OVER-STOCKED WITH SMALL CARS

See us on the big lot
930 Yates
Just up from Quadra

64 VOLKSWAGEN Deluxe, radio. Was 1695.
NOW 1495
63 RENAULT Gordini, 4-speed. Was 1095.
NOW 895
63 RENAULT R4 Station Wagon. Was 795.
NOW 650
63 VOLKSWAGEN Karmann Ghia Convertible. Was 1595.
NOW 1295
63 VOLKSWAGEN Tudor, deluxe, radio. Was 1395.
NOW 1255
62 CONSUL 315 Fordor. Was 1095.
NOW 855
62 AUSTIN 4-Dr., 4-Speed. Was 1095.
NOW 825
61 AUSTIN A40 Station Wagon. Was 695.
NOW 535
61 SIMCA Fordor. Was 595.
NOW 455
61 VOLKSWAGEN. Was 595.
NOW 795
60 ENVOY Special Sedan. Was 895.
NOW 675
60 AUSTIN Fordor. Was 895.
NOW 755
60 VOLVO Station Wagon. Was 995.
NOW 785
59 MORRIS Oxford Station Wagon. Was 795.
NOW 635

NO DOWN PAYMENT

NO PAYMENTS 'TIL JUNE

6 MONTH/6,000 MILE WRITTEN WARRANTY

59 VOLKSWAGEN Convertible. Was 795.
NOW 595
59 VAUXHALL Velox, 6 cyl. Was 895.
NOW 755
59 ZEPHYR Zodiac. Was 695.
NOW 535
58 AUSTIN A55 Fordor. Was 695.
NOW 555
58 VAUXHALL Station Wagon. Was 795.
NOW 666
57 VOLKSWAGEN. Was 695.
NOW 555
56 MORRIS Oxford Station wagon. Was 495.
NOW 385
56 AUSTIN Was 495.
NOW 333
55 AUSTIN Was 295.
NOW 185
53 AUSTIN Was 295.
NOW 175

ENSIGN

Chrysler - Plymouth

930 YATES ST.

EV 6-2411 Open till 9

100 CARS FOR SALE

NATIONAL MOTORS
The Island's Largest Selection of Premium Automobiles

65 MUSTANG convertible V8 power package, automatic transmission, power steering, power top, custom radio, only 16,000 miles, cost new $4400.
NATIONAL SALE PRICE $3485
65 BUICK sport wagon, Vista dome roof, V-8 automatic transmission, pushbutton radio, wheel discs, roof rack. Only 12,000 one-owner miles. Cost new $5,600.
NATIONAL SALE PRICE $4344
65 CORVAIR Monza 4-door hardtop, automatic transmission, custom radio, whitewalls, bucket seats, tinted glass, one owner.
NATIONAL SALE PRICE $2687
65 COMET 4-door station wagon, 6-cylinder, ermine white with matching vinyl interior.
NATIONAL SALE PRICE $2476
65 METEOR 4-door sedan, V-8, custom radio, wheel discs. Only 5,000 one-owner miles.
NATIONAL SALE PRICE $2569
65 DODGE Polara, 4-door station wagon, V-8, automatic transmission, power brakes, steering, custom radio, whitewalls, plus many other extras. Only 7,000 miles, balance of 5-year, 50,000-mile warranty. Cost new $4,800.
NATIONAL SALE PRICE $3755
65 VALIANT custom 100 4-door sedan, V-8, automatic transmission. Balance of 5-year, 50,000-mile warranty. Cost new $3,300.
NATIONAL SALE PRICE $2475
65 RAMBLER Classic 660 sedan, V-8, reclining seats, whitewalls, only 8,000 miles. Cost new $3,500.
NATIONAL SALE PRICE $2791
64 CHEV. Impala super sports. V-8, automatic, console shift, power brakes, steering, white walls, plus many other extras.
NATIONAL SALE PRICE $2889

BUYERS BENEFITS
* '66 Plates
* Free Exchange
* Top allowance for your car
* Written Warranty
* Bonded Salesmen
* Immediate Delivery

NO MONEY DOWN!
First Payment Mid-April

64 CHEVY II station wagon, automatic transmission, custom radio, vinyl interior, white walls, wheel discs.
NATIONAL SALE PRICE $2174
63 VOLKSWAGEN de luxe model, custom seat covers, finished in executive grey.
NATIONAL SALE PRICE $1246
63 Chrysler Saratoga 4-door sedan, usual Chrysler accessories in this fine prestige automobile.
NATIONAL SALE PRICE $2555
62 CHEV. 4-door station wagon, vinyl interior finished in Osage blue.
NATIONAL SALE PRICE $1743
62 FORD Galaxie 500 2-door sports hardtop, V-8, automatic, power brakes and steering, 2-tone, custom radio.
NATIONAL SALE PRICE $1794
60 OLDS Super 88, 4-door sedan, power brakes, steering, custom radio, one owner, case history car.
NATIONAL SALE PRICE $1576
59 RAMBLER Super 4-door hardtop, custom radio, 2-tone, reclining seats.
NATIONAL SALE PRICE $765
60 METEOR Montcalm 4-door sedan, power brakes, steering, automatic, 2-tone.
NATIONAL SALE PRICE $981
61 PLYMOUTH 4-door station wagon, V8 automatic, vinyl interior, without a doubt the nicest one in town.
NATIONAL SALE PRICE $1494
58 PLYMOUTH 2-dr sedan, 6-cylinder standard transmission, good transportation.
NATIONAL SALE PRICE $257

NATIONAL MOTORS
819 Yates, EV 4-8174
CHRYSLER - DODGE
VALIANT - CORONET
Over Half a Century
"The Most Respected Name in the Automobile Industry."

100 CARS FOR SALE

V V V V V V V V V V V V V V

SPEEDWAY MOTORS LTD.
971 YATES ST.

ENTER THE VOLKSWAGEN EUROPEAN TRIP CONTEST

Test drive a new Volkswagen today and you may win an all expense paid trip to Europe.

56 CHEV. Sedan Delivery. Excellent running gear, fresh paint. $695

54 CADILLAC Sedan, "62 series", fully power equipped $599

52 PONTIAC Sedan Delivery $99

61 VAUXHALL Victor. Immaculate car, leatherette seats, radio and near new tires $1150

61 MORRIS Mini Minor Wagon. A really versatile unit. Act today $895

58 CHEV. Biscayne. One of the rare 8-cyl. standard trans. models with radio and seatbelts. A good buy at $995

57 CHEV Standard Six. A tutone, 4-Door Sedan in beautiful shape $645

57 FORD Tudor. V-8, automatic, white-walls. A real nice car $795

Open til 9 p.m. Monday thru Friday

Shop Yates Street Auto Row for Better Values in Used Cars
385-2415

V V V V V V V V V V V V V V

BIG SAVINGS AT DAVID MOTORS ANNIVERSARY SALE

65 MUSTANG, 10,000 original miles, one owner, standard transmission, radio $2695

64 AUSTIN Westminster Saloon. Automatic, power steering, power brakes, custom radio, genuine leather interior, 17,000 original miles $2695

64 PONTIAC Parisienne Hardtop. V-8, loaded with extras, 20,000 original miles $2695

57 VOLKSWAGEN. Custom radio. Transportation special $285

The best selection of sports cars in town from $895 up.

59 DODGE Station Wagon. V8 automatic with radio. Reg. $995, SALE PRICE $585

57 MONARCH Sedan. Automatic, power steering and brakes, radio $699

59 SUNBEAM Rapier 2-door hardtop, custom radio, elec. overdrive $645

VOLVO
DATSUN
STUDEBAKER
MERCEDES

DAVID MOTORS LTD.
1101 Yates at Cook
EV 6-6168

J/M 1963 J/M
MORRIS MINI
In beautiful condition throughout. Drive this 100% warrantied car today for only
$1095.00
JAMESON MOTORS LTD.
740 BROUGHTON ST.

J/M 1958 J/M
MORRIS OXFORD
Completely reconditioned motor, covered by 60-day, 100% mechanical warranty. Drive it today.
ONLY $595.00
JAMESON MOTORS LTD.
740 BROUGHTON ST.

'59 FORD STATION WAGON, V-8, standard, custom radio, good shape. $895. Phone 477-5780.

1963 CHEVY II 2-DOOR, 6 cylinder standard. $1,900 or best offer. 386-8608.

1965 PONTIAC 4-DOOR HARDTOP. V8, automatic, power steering, radio, like new. Will take trade. 477-4780.

'57 CHEV., V-8, STANDARD. $700 or offer. EV 3-5909 between 5 p.m.-7 p.m.

'55 METEOR, RADIO AND HEATER. Good running order. $300 or closest offer. 383-3093 after 6 p.m.

SACRIFICE 1962 VICTOR WAGON. EV 2-7100 after 6.

1955 PLYMOUTH, STANDARD, $250 or offer. EV 3-2222.

1959 MERCURY 2-DOOR. 382-5807 between 6-8 p.m.

FOR SALE: 1955 V-8 4-DOOR CHEV. sedan. What offers? 386-1775.

MUST SELL 1961 STUDEBAKER, V-8, radio. Good condition. $995. EV 2-1985.

'62 CHEV STANDARD 6, 30,000 miles, $1,400. Will accept small trade. EV 3-9708.

'57 CHEV. GOOD CONDITION. $550 or best offer. EV 6-8096.

'64 CHEVELLE SUPER SPORT 283, V-8. GR 8-1552.

READ
AND USE
The Classified Ads

LOOKING FOR A GOOD USED CAR—See classification 100.

100 CARS FOR SALE

HUGE DISCOUNTS NOW AT MORRISON'S
!!!!!!!!!!!!!!!

ANNIVERSARY CELEBRATION SPECIALS
!!!!!!!!!!!!!!!

$400 OFF
1965 CARS
$400 OFF EACH UNIT INCLUDING

Chevrolet Impala Hardtops! Impala Convertibles! A Valiant Barracuda, Pontiac Parisienne, Acadian, Olds F-85 Cutlass, Corvair Monza, Ford Galaxie 500 XL, Chevelle Station Wagon, Chevrolet Bel Air, Mustang, Chevrolet Impala Station Wagon and others with a

$400 DISCOUNT ON EACH UNIT IN THIS GROUP!

EASY TERMS
NO PAYMENTS UNTIL MAY!
!!!!!!!!!!!!!!!

$375 OFF
1964 CARS
$375 OFF EACH UNIT

Including a Pontiac 2-door hardtop, Oldsmobile Super 88, Chevrolet Bel Air, Buick Special, Chevrolet Impala 2-door hardtop.

$375 DISCOUNT ON EACH UNIT IN THIS GROUP!

Generous Trade-In Allowances
!!!!!!!!!!!!!!!

$350 Off
1963 CARS
$350 OFF EACH UNIT!

Including Chevy II, Rambler 880, Acadian Station Wagon, Rambler 220, Oldsmobile Super 88, Chevrolet (ex-taxi).

$350 DISCOUNT ON EACH UNIT IN THIS GROUP!

Remember
MORRISON'S GIVES YOU MORE
"Peace-of-Mind" Package

- All Cars Safety Laned.
- GM Reconditioned.
- All Cars Clearly Priced.
- 30-Day 50-50 Warranty on All Cars Over $995.
- Free Life Insurance.
- 15-Day Exchange Privilege if major repairs become necessary.
- Free 6-Month Lubes.
- 6-Month 15% Warranty.
- No Down Payment to good credit risks.

ALSO GOOD CHOICE FAMILY CARS
$400 TO $1200

TRANSPORTATION SPECIALS
$50 TO $395

Island's Largest and Busiest Dealer

MORRISON CHEVROLET-OLDSMOBILE LTD.
3050 DOUGLAS STREET AT FINLAYSON
385-5777

101 FOREIGN IMPORT AND SPORT CARS

TOYOTA "700"
AUTO TRANSMISSION
STANDARD EQUIPMENT
2 cylinders, 2 doors and automatic transmission, mean better economy and ease of handling when you buy a Toyota 700.
SAUNDERS & HITCHMAN
2049 Cadboro Bay Rd.
383-7111-2

64 MG B. BLACK, RED INTERIOR, radio, immaculate condition. 383-7830 after 6.

1950 MG TD CLASSIC. BEST offer. GR 8-3632.

'58 MGA, A-1 CONDITION throughout. GR 7-1292.

1958 TR 3, GOOD CONDITION. 383-4100.

TWO MARK V JAGUARS. 477-5584.

105 TIRES

$1 DOWN
$1 A WEEK
Buys a New Goodyear Tire
See us for Brake Relining, Wheel Alignment, Shocks and Mufflers. Easy Easy Terms
VICTORIA TIRE LTD.
Government at Herald EV 2-6184

ANDY AND JACK offer
25% OFF
NEW TIRES ANYTIME!
FRANCIS BATTERIES & TIRES LTD.
2150 Blanshard St. EV 3-7032

WHY LIVE DANGEROUSLY
RETIRE NOW
30% DISCOUNT on any FIRESTONE TIRE you may need.
Drop in and see us at Suburban Shell
3393 Douglas St.
We will be very happy to serve you.

106 TRUCKS

WHY BUY A USED TRUCK? Call Marshall Murray for a 1966 Transliner or a 1966 Dodge pick-up truck, fully equipped, for as low as $2,396
Dodge trucks are warranted for 5 years or 50,000 miles.
100% FINANCING
National Motors Victoria Ltd., 819 Yates St. 384-8174.

55 GMC ½ TON PICKUP, NEW paint inside and out, new tires, rebuilt engine, new upholstery, best offer over $700. GR 9-4266.

106 TRUCKS

SENSATIONAL DATSUN
1 TON PICKUP
Rugged and fully equipped, 1-year factory warranty. Full price $1995 complete.
NOW AT
DAVID MOTORS LTD.
1101 Yates at Cook
EV 6-6168

1964 GMC 960 CAB AND CHASSIS, 327 motor, 5 and 2 speeds, 900 tires.
George Eng. Truck Sales Ltd.
940 Hillside 385-3654

60 COMMER, 4-TON FLAT DECK, cab-over $1095
54 Fargo, ½-ton panel $295
DOMINION MOTORS
1812 Douglas EV 5-5012

'59 CHEV ¼-TON, 4-SPEED, POSI-traction and camper. $1,295 or near offer. EV 2-4440.

'65 MERCURY ¾-TON. GR 9-4325.

65 HEAVY DUTY DODGE PICKUP. $2,000. 3118 Rutledge St.

1964 CHEVROLET PICKUP, $1,995. 384-1496 after 5 p.m.

1961 THAMES VAN 800; IN VERY good shape. GR 9-2345, EV 4-6434.

107 PARTS, ACCESSORIES

OUR NEW LOCATION
2150 Blanshard Street
Your Car's "Heart" is the
BATTERY
For a strong, sure start every time GET an "ACME"
12-VOLT BATTERY
$12.75 Ex.
Delivered and installed
FRANCIS BATTERY & TIRES LTD.
Retreading Specialists
EV 3-7032

"TRANSISTOR RADIOS"
8 Transistor
High sensitivity set
Special Sale $19.88
D & D TIRE LTD.
VICTORIA EV 2-7283 DUNCAN 746-7191

RINGS, BEARINGS, GASKETS, EX-CORDS, PISTON RINGS, pin fitting, valve, seat machining, change brakeshoes; drum turning, at 834 Johnson Street 383-0011

LARGE STOCK OF PLASTIC SEAT covers. Custom built, $17.95. Sandy's Auto Parts, 1023 View St. EV 5-4478.

LANGFORD AUTO WRECKERS
1074 GOLDSTREAM GR 8-2869

'51-'54 AUSTINS INCLUDING tires. EV 2-3547.

'53 METEOR, GOOD PARTS; good transmission. EV 3-2359.

COMPLETE 1956 DODGE V-8. Good body. For parts, $65, 478-2541.

'54 CHEV BODY PARTS. EV 3-9050.

1935-37 FORD REAR END AND transmission. Best offer. GR 9-4266.

108 AUTO REPAIRS, SERVICE, TOWING

24 HOUR TOWING SERVICE
Phone 382-1813
DAY or NIGHT
TYEE SHELL SERVICE
Cor. Esquimalt and Tyee Road

COMPLETE AUTO REPAIRS
Reasonable terms on time
DOWMAN'S SERVICE
724 Johnson St.

FAST TOP QUALITY RADIATOR repairs, body work and painting at Morrison Chevrolet Oldsmobile Ltd., 3050 Douglas at Finlayson. 385-5777.

TRANS-WILL AUTOMATIC TRANSmission specialists. EV 4-2851. Rebuilt auto transmissions from $69.95; tune-ups from $11.95.

109 AUTO BODY WORK AND PAINTING

DO IT YOURSELF
Car painting, only $10. EV 4-4062.

112 CARS AND TRUCKS WANTED

$ $ $ $ $ $ $ $ $ $ $ $ $ $
KASH FOR YOUR CAR
Phone KEN anytime.
SUBURBAN MOTORS
386-6131
$ $ $ $ $ $ $ $ $ $ $ $ $ $

Good, Clean
CARS AND TRUCKS WANTED
Cash in 5 Minutes
—PLIMLEY—
1010 Yates St.

CASH FOR COMPACTS
CAPRI MOTORS LTD.
950 Yates EV 5-3512

WANTED, '56-'60 M.G., HEALEY or Sprite with either good body or motor for parts. EV 4-6180 or EV 4-2121. Ask for Ted.

Immediate cash for good clean used cars.
• KAYE MOTORS •
2301 Douglas St. EV 3-8251

HOUSTON MOTORS, 382-3522
CASH FOR CLEAN CARS
2015 QUADRA

TOP CASH FOR GOOD CARS
A & A CARMART
2644 Quadra, opp Safeway EV 6-2712

113 TRAILERS, MOBILE HOMES, TRAILER PARKS

B.C.'s Leading Dealer
Is now showing the all new
60x12 BROADMORE

Top quality costruction, 3 inch walls, ¼ inch prefinished plywood, double insulation, storm windows, truss type rafters on 12 inch centres, ⅝ inch firtex under galvanized steel roof.
Top quality appliances, double door 13 cu. ft. fridge, eye level oven, counter top range, your choice of colors, gun furnace, 30 gal hot water tank.
Top quality furnishings, Dupont 501 carpet in l.r. and master b.r., quilted chesterfield and chair in modern, provincial or colonial.

ALL FOR $10,400

Includes Victoria Delivery and complete set-up Bank finance to save you more.
Kingsway Trailer Wholesale Ltd.
5438 Imperial St., Burnaby
434-0741

VANGUARD
Campers, Canopy Tops, Trailers
EXCLUSIVE FACTORY REPRESENTATIVE FOR VANCOUVER ISLAND. BUY DIRECT AT FACTORY PRICES
- LOW DOWN PAYMENT
- BANK FINANCING

BUILD A TRAILER, CAMPER OR CANOPY TOP
Parts and Plans Stocked
See Our Display
S. J. PEDEN LTD.
2855 Quesnel St. Phone 386-3464
Between Market and Topaz, one block east of Douglas.

BOB'S TRAILER SALES
ESTAVILLA 12' x 62' 2-bedroom. Compare the style and quality against any other make. 1st line carpet in living and master bedroom, gas furnace, REVERSE ISLE and deluxe furnishings throughout $10,950
HERE WED. — 12' x 56' PARKWOOD, at $9,450
8' x 45', 2-bedroom — suitable for a summer home $1,945
KENSKILLS and ARISTOCRATS — They speak for themselves. Many models to choose from.
EAZLIFT hitches installed, anytime. Visit our well stocked parts dept.
386-3623

LOWBOY CAMPER, LIGHT, VENtilation, well insulated, side windows open. Collapsible table. $600. Phone anytime after 6, 384-4710.

DOGWOOD TRAILER SALES
Parts — Propane — Rentals
H-wy 1 and Millstream Rd. 478-6841

UTILITY BOX TRAILERS
Al's, Bay at Catherine. 383-8233.

113 TRAILERS, MOBILE HOMES, TRAILER PARKS

TOTEM TRAILER SALES
NEW 10'x58' VAN DYKE with 'TILT-OUT' Living room and wall-to-wall carpet throughout $8,895
USED 10'x41' GLENDALE, 2 bedrooms, colored appliances and automatic washer. LOVELY CONDITION $4,495
10'x50' ROLLOHOME, 2 bedrooms, new gun-type furnace, front kitchen. A true QUALITY home at $6,495
EV 4-8791 — 478-1041

T T T T T T T T T T T T T T
TRIANGLE TRAILER SALES
THE WEATHER IS BAD— SALES ARE GOOD. WHY? Because MORE and MORE people are learning the ADVANTAGES of MOBILE HOME living.
DROP OUT for COFFEE and browse around, we will be more than HAPPY to see YOU.
2435 Trans-Canada Hiway
478-1774 — 384-8456
T T T T T T T T T T T T T T

50'x10' 3-BEDROOM NASHUA MObile home. Colored fixtures, automatic washer, 50' lean-to with extra bedroom, completely furnished. $4,175. Sooke 642-3314.

WANTED TO RENT A 15-19' TRAvel trailer to sleep 6 from April 16 - May 7. 478-3893.

DRAW-TITE HITCH FOR '61-'64 Chev., $10. 386-3464.

119 TOURIST ACCOMMODATION

MODERN SUITES FROM $25 week. Estrella Motel. EV 5-4708.

120 ROOM AND BOARD

COLONIAL INN
offers all the comforts of home with hotel service. Rates for room with meals begin at $115 per month. Room only rates from $45 per month. Close to city centre and park. Ample free parking. 270 Government. EV 4-7151.

WANTED—BOARD AND ROOM IN congenial family home for widow who is looking for friendly companionship. Oak Bay area preferred but location not important if home atmosphere is right. Victoria Press, Box 552.

VACANCIES AT ROCCABELLA
Well-heated large rooms. Excellent food (2 French cooks), maid service. Walking distance to city, facing St. Joseph's Hospital. $25 a week minimum. 385-9030.

COLLEGE OR YOUNG BUSINESS man! Large room, with fireplace, in modern happy home. Good food, laundry. Pool table. 479-6368.

ROOM AND BOARD FOR WORKing man, near Jubilee Hospital, cablevision, lunches packed. 383-7709.

TV IN ROOM. (12x14) SINGLE or 2 young men sharing. Very reasonable. 388-0277.

NEW, REASONABLE AND CENtral. Tops in accommodation and food. Working men only. 384-5249.

ROOM AND BOARD, MEN. CLOSE in. Lunches packed. Single or sharing. EV 4-6663.

GIRLS ONLY. FULL BOARD. Close to town EV 5-4367, EV 5-7922.

CRAIGMYLE — 1037 CRAIGDARroch. Hot and cold water. EV 5-9031.

BOARD AND ROOM AVAILABLE. 386-0050.

YOUNG MAN SHARING, $75. Gorge area. EV 5-8991.

121 ROOMS TO RENT

HARRIS GREEN APARTMENTS
Nicely furnished sleeping rooms. Hot and cold water. Off street parking. $10 per week. 385-9090, 921 Pandora.

ALBANY HOTEL, 1021 GOVERNment St. 384-4349. Clean sleeping rooms from $8.50 weekly, $30 monthly. B.C. Land.

SLEEPING ROOM WITH KITCHEN privileges. Fairfield. Suit working lady. 383-3308.

LARGE RUMPUS ROOM, KITchenette. Suitable for girls. $65. Ph. 477-5571.

ROOMS TO RENT, ALL SUPplied. EV 3-4818 after 4.

123 CONVALESCENT, REST HOMES, PRIVATE HOSPITALS

LOVING CHRISTIAN HOME — No smoking. Rides. All found. One floor with two bathrooms. Personal things, be at home. Jubilee Rest Home, 1727 Bank St. 385-3808. Eveline Gleu.

LOVING CARE FOR MOTHER OR father in a small, private rest home in Fairfield. Close to parks. Tray service, 24 hour personal care. Reasonable rates. Call Mrs. Mack for appointment. 383-9315.

Personalized Care No better anywhere — at THE LIND CLIFF RISE. 521 Linden Ave. EV 5-2871.

COLLINSON LODGE, EXCELLENT accommodation, main floor, ladies, gentlemen. EV 5-1814.

125 HOUSEKEEPING ROOMS TO RENT

RITZ HOTEL
710 Fort Street EV 3-1021
Large, bright, convenient housekeeping rooms and suites for rent. Near Eaton's, Safeway, and with elevator service. Day, week or month. Call anytime.

SCOTT APARTMENTS
Warm, comfortable, extra large rooms, available for middle-aged or elderly tenants. Fully furnished for L.H.K. with hot and cold water and gas ranges in all rooms. $9 to $10 weekly. EV 2-1221.

HEART OF THE CITY
Clean, warm, respectable rooms. Reasonable rates.
THE YORK
711 Johnson EV 5-9029

AVAILABLE APRIL 1. CLEAN, quiet bedsitting room. Suitable 1 lady. Everything included. $35 per month. 2210 Belmont Ave. 386-6191.

CLEAN, COMFORTABLE, QUIET. Community kitchens. Downtown location. Devonshire House, 750 Fort. EV 5-9123.

PERMANENT GUESTS WANTED for ground-floor room, warm, newly redecorated. Phone 388-5350 or 479-3511.

LIGHT HOUSEKEEPING ROOM. Own bath, shower and fridge. Mature business person. On bus route. EV 5-6451.

FURNISHED BACHELOR SUITE, also housekeeping room. Men only. EV 4-6011.

MARCH 15 — $33. FURNISHED room. All found. St. Helen's, 828 Courtney St. EV 3-8437.

MODERN ROOM WITH TV, KITchenette, private bath, Quadra and Bay area, men only. Call 382-3358.

LARGE BRIGHT ROOM. APPLY EV 4-2304 between 9 and 1. EV 2-7684 after 5.

1 AND 2 ROOMS. 440 BAY ST. EV 4-3750.

VERY MODERN RM, $40, AVAILable March 20. EV 5-7352, EV 2-2798.

LADY'S BED SITTING, KITCHEN, clean, quiet, warm. EV 5-1148.

FURNISHED ROOM WITH SINK. Jubilee area. EV 4-8727.

126 HOUSEKEEPING ROOMS WANTED

UNFURNISHED HOUSEKEEPING room for older lady. Prefer Fairfield or James Bay. Call after 6, 382-6752.

128 APARTMENTS TO RENT, FURNISHED

ROYAL VICTORIA MOTEL
Low winter rates, ultra modern lge. suites, electric heating, fully furnished, bus at door, maid service if required. TV and phone supplied.
230 Gorge Rd. East 385-5771

4 ROOMS, GROUND FLOOR, overlooking Central Park. Close to town and transportation. Large living room with fireplace, 1 bedroom, all-electric kitchen, bathroom with bath and shower. Automatic oil heat provided. Adults. $90. April 1. Ph. 382-8990.

JUBILEE AREA, MODERN BASEment suite. Large living room, good sized bedroom, bathroom and kitchen. Own entrance, hot water and heat control. Suit working couple or business woman. Available immediately. $90 including utilities. EV 3-2841.

OR UNFURNISHED, PAKINGTON St., near St. Joseph's, upper floor, large 1-bedroom suite, self-contained, private entrance, quiet, prefer older tenants. 384-7990.

LINDEN—4 ROOMS, UTILITIES, garage. $85. EV 2-8508.

$78, IMMEDIATELY, LARGE 1-BR apt. Warm block, central. GR 9-6336.

NEW, LARGE, BACHELOR SUITE, $75. EV 5-4703.

128 APARTMENTS TO RENT, FURNISHED

$136 — ROCKLAND; CLOSE IN, lovely modern 2 B.R. (4½ rms.) Apt. Heat and hot water, and main furniture included for 2 working girls or married couple. Avail. now (laundry and TV facilities).

$102 — 841 Esquimalt Rd. (modern) "The Rosalma", (3½ rms.) 1-bedrm, elect. kitch., dinette, storage 5x8, 4-pce bath, laundry facil., cablevision hookup. Free heat and hot water, all main furniture and W to W carpet. Avail. now.
Dickie Agencies Ltd.
919 Fort St. EV 2-4312
Eves. EV 3-3640 and EV 6-5358

VICTORIA MOTOR COURT
REASONABLE WINTER RATES
Fully furnished. Close-in, on bus line. Maid services weekly. Television. 99 Gorge Road West. Ph. EV 4-9432.

SAN SEBASTIAN MOTEL
LOW WINTER RATES
Close-in, on bus line. Fully furnished, television and telephone. 51 Gorge Road West. 386-3511.

WANTED TO SHARE 2-BEDRM apt. with 3 other men. Modern apt. block on Humboldt. Phone Geoff after 6 at 388-4191.

BEACON LODGE, 30 DOUGLAS, BY THE SEA. Bachelor Apts.—Housekeeping rooms—Lounge. Companionship—atmosphere. 386-3501.

3 ROOMS, SELF-CONTAINED, ELectric heat and TV. Wedgewood Court, 540 Goldstream. GR 8-2442.

NEW FURNISHED APTS.
Nor GARDEN Court in Sidney
Phone 656-3612 or 656-2864

MAIN FLOOR, 3-ROOM SUITE, private entrance and bath. Suit couple. 1270 Yates. EV 2-9470.

3-ROOM SELF-CONTAINED SUITE, Beacon Hill area. $55 plus utilities. EV 5-6484.

FURNISHED SUITE, PRIVATE bath, reasonable rent. After 5 p.m., 838 Craigflower.

LANGFORD — CLEAN 3-ROOM suite, private bathroom, fridge, garage, light. $65. 478-3101.

MICHAELANGELO, 1158 YATES. Modern suite, close to downtown. 388-4021, 385-4761.

3-ROOM SUITE ON MAIN FLOOR, private entrance, $65. 1908 Yates. 382-8655, 384-3388.

3-ROOM SUITE IN A PRIVATE home. Working couple. EV 4-5062.

CLEAN, QUIET, 3-ROOM SUITE with bath $65. EV 2-2523.

SELF-CONTAINED BASEMENT suite $65. Adults. 2533 Quadra.

129 APARTMENTS TO RENT UNFURNISHED

MONTREAL TRUST
PHONE 386-2111

The
RUDYARD KIPLING
Victoria's Symbol of Luxury Living
Ten storey Apartment building dominating the Oak Bay waterfront. Magnificent sea view, close to golf club, parks and marina. Attractive village shops nearby, just a few minutes from City's business centre. Beautifully appointed suites, each with balcony patio and every service facility. 386-3616.

OCEAN VIEW TERRACE, 2707 Estevan. Spacious de luxe 2-bedroom suite with double plumbing, wall-to-wall carpets. Tappan range, fridge and dishwasher. Private balcony. The ultimate in comfort and appointments. Elevator. $225 per month. 382-5457.

SUFFOLK HOUSE, 2161 Haultain 1-bed. ste., large rooms, view, $110 also 1-bdrm ste. at $95. 385-3688.

PACIFIC SHORES, 2181 Haultain, 2-bedrm ste., lge. rms. $115; 1-bedrm ste., $97.50. 382-0571

HIGH RISE, Park view. 1 and 2 bedrooms. $121 up.

HOLLYWOOD CRESCENT, one-bedroom furn. suite, sundeck, panoramic view of straits and mountains. $115. 386-2111.

UNIVERSITY GARDEN HOMES
Large, soundproof family units, 2 or 3 bedrooms—Family room
Stove, frig, washer and dryer
Carport and playgrounds
Hot water and heat incl.
Near schools — Stores
Sundecks. Inner patios.
Youngstown kitchen.
Small pets allowed.
Double plumbing.
Drapes provided.
3246 Shelley.
EV 6-6235.
3 bedroom — $155.

MONTREAL TRUST
Fort St. 386-2111

"THE TREMAINE"
FORT at STANLEY
FULLY SOUND PROOFED
BRIGHT NEW DELUXE SUITES
- Controlled Entrance
- Automatic Elevator
- Pressurized Halls
- Drapes in All Suites
- Individual Heat Control
- Balconies
- Covered Parking Available
- One Bedroom from $100
- Two Bedrooms from $130

YOU ARE INVITED TO
SELECT YOUR CHOICE — OPEN DAILY
Resident manager, suite 202
B.C. LAND AND INSURANCE AGENCY LTD.
Exclusive Rental Agents
922 Government Street 388-5555

GOODACRE TOWERS
TWIN
HIGHRISE COMPLEX
350 & 360 Douglas Street
OVERLOOKING
Goodacre Lake and beautiful Beacon Hill Park
There are still a few choice one and two-bedroom suites available for people of discriminating taste who desire a "home" where every effort is made by the resident manager and staff to make life as pleasant and enjoyable for you as this most modern form of living can be.

REASONABLE RENTS
IN THIS
WATERFRONT
HIGHRISE
SEAVIEW TOWERS
450 DALLAS ROAD
All modern facilities including elevator and swimming pool, with magnificent sea and mountain views.
BACHELOR SUITE $87
1-BED SUITE $97
2-BED SUITE $127
See resident manager, or
P. R. BROWN & SONS LTD.
762 Fort St. 385-3435

BEAUTIFUL
COLUMBIA APTS.
850 ADMIRALS RD.
Sunny, large 3-bedroom suite available, as well as a 2-bedroom suite. Free CABLEVISION and laundry facilities. To view please call Resident Manager, Mr. Lee 382-9098 or George Stricker at University Realty Ltd. 477-1855

ATTRACTIVE, SUNNY ONE-BEDROOM SELF-CONTAINED UPPER DUPLEX. IMMACULATE. HEAT, FRIDGE, STOVE, DRAPES INCLUDED. ON BUS. DALLAS-MOSS AREA. IDEAL FOR BUSINESS COUPLE. $75. PH. EV 4-8578.

SOUTH FAIRFIELD, 2-BEDROOM upper duplex, heat and hot water included. Separate entrance. EV 2-2870

HEATED 2-BEDROOM DUPLEX Suite near Naden. Child welcome. $73. EV 2-5810.

TWIN OAKS, VERRINDER AVE. 2 bedrooms, adults. $75. 388-5666.

2-BEDROOM SUITE IN UPPER 4-plex. $80 month. April 1. 382-0120.

SELF-CONTAINED UPPER SUITE, 2 bedrooms. After 7, EV 6-2777.

129 APARTMENTS TO RENT, UNFURNISHED

WEDGEWOOD TERRACE
PANDORA AT CHAMBERS
NEW FOR
QUIET, GRACIOUS LIVING
IMMEDIATE OCCUPANCY
SHORT WALK TO CITY CENTRE
BUS STOP AT DOOR
1-BEDROOM SUITES
FEATURING:
- Spacious rooms — wall-to-wall carpets.
- Drapes — individual, heat control.
- Balconies — Cablevision.
- Self-defrosting fridge.
- De luxe range with hood fan.
- Elegant bathroom — heat lamp.
- Exhaust fan.
- Custom floor kitchen and bathroom (no waxing required).
- Pressurized halls (no cooking odors).
- Elevator — Mail delivery to suite.
- Free laundry — free parking.
- Adults only (sorry, no pets).
- Rentals from $107.50.

Resident Manager
K. WHITEHEAD
SUITE 104 — 382-0982

LORD NELSON
1615 BELMONT AVE.
NEAR STADACONA PARK
Very conveniently located. Close to shopping and transportation. Nice new comfortable suites.
1-bedroom suites from $90.00
2-bedroom suites from $120.00
Individual heat control
Carpeted halls
Colored range and fridge
Free automatic laundry
Wired TV
Resident caretaker
Call
BROWN BROS. AGENCIES LTD.
1125 Blanshard Street
EV 5-8771 anytime

ROYAL COMMODORE
715 VANCOUVER ST.
A comfortable, quiet setting with all the latest conveniences.
Walking distance to town
Individual heat control
Free automatic laundry
Elevator
Electric kitchens
Cablevision
Resident caretaker
1-bedroom suites from $102.00
2-bedroom suites from $127.00
For further information, call
BROWN BROS. AGENCIES LTD.
1125 Blanshard Street
EV 5-8771 anytime

CHRISTIE POINT
APARTMENTS ON SCENIC PORTAGE INLET
Enjoy the convenience of apartment dwelling in a waterfront country setting.
3-bedroom TOWNHOUSES, FAMILY OR ADULT ONLY. 1½ bathrooms, personal washer and dryer. $148 and $153.
2-bedroom suites, priced from $100.
FEATURES:
Health Clinic, monthly
Kindergarten
Heated Outdoor Pool
Hobby Room
Boat Dock
Camera Club
NO PETS ALLOWED
Rental Office: 385-6644
Open daily, 9 a.m.-9 p.m.

IMMACULATELY CLEAN AND SPACIOUS
FAMILY GARDEN APTS.
2 AND 3 BEDROOMS
Available for immediate occupancy. For your convenience each suite is equipped with washer and dryer. Coloured double plumbing and appliances. Beautiful Kitchens.
Heat and Hot Water included
Private Patio or Balcony
Private entry — Pool
TV Hook-up — Ample Parking
Large Fully-equipped Playground
Shopping Next Door
Schools close — Buses at Entrance
BURNSIDE GARDENS
Burnside at Tillicum 384-0034

PARKSIDE TOWERS
890 HEYWOOD AVE.
Opposite Beacon Hill Park
Delightful suites with one or two bedrooms available at your convenience. Congenial caretaker in attendance. Individual heat controls.
Free automatic laundry
Twin elevators
Balconies
Lots of Parking
Ample Cupboards
Rents from $115.00
Call our rental department anytime, for assistance.
BROWN BROS. AGENCIES LTD.
1125 Blanshard Street
EV 5-8771, anytime

PRINCE CHARLES
820 COOK STREET
Corner McClure
Call and visit these bright new one- and two-bedroom apartments.
Controlled entrance.
Elevator.
Colored range and fridge.
Individual heat controls.
Resident caretaker.
Cablevision.
Quiet apartments.
Automatic laundry.
Call our rental department anytime for assistance.
BROWN BROS. AGENCIES, 1125 Blanshard St., EV 5-8771 anytime.

PARK TERRACE APTS. — Esquimalt. 2-BR suite in this modern building. Avail. April 1. $112.50.
ESQUIMALT AT DOMINION—Small unheated apt. Avail. now. No steps. Private entrance. Kitchen oil range. $35 mo.
BOORMAN INVESTMENT CO. LTD., 386-7521

R R R R R R R R R R R R R
ROYAL BEACH COURT
628 DALLAS
BEAUTIFUL SEAVIEW
1-bedroom suite, individual heat control, elevator, cablevision, free automatic laundry and parking. $95 and up.
R R R R R R R R R R R R R

LUXURY IN DOWNTOWN VICTORIA
Bachelor Suite $92.50
Small 1 Bedroom $120.00
Large 1 Bedroom ....$130.00 & $140.00
For Appointment to View
Phone Executive House, 388-5111

CATHERINE COURT
2-bedroom, ground floor suite. Front and rear entrance. $80 including heat and garage. Adults only. GR 9-6761. No. 7, 992 Gorge Rd. West.

ACT FAST !
A 1-bedroom suite available in THE COACH HOUSE. Call Resident Manager at 385-9650. Another DMD Project.

BRIGHT 1-BEDROOM SUITE IN modern 4-plex. Garage. Immediate occupancy. Cablevision. 1245 Pandora. $90. Gardner Agencies Ltd., 385-1448, res. 388-5057.

WHY PAY HIGH RENT?
Garden Park Court — Lovat Ave. 3-Bedroom $90. 2 Blocks from Town and Country, 6 blocks from Mayfair. Cablevision. Come and see. 384-5059.

UNFURNISHED SUITE, — 1456 Beach Drive. Beautiful spacious living room, dining room bedroom, sun porch, overlooking Mt. Baker. $170.

KENILWORTH APTS., OAK BAY Ave. and Morrison, excellent 1-bedrm suite, spacious living room, kitchen and nook, well heated. Adults only, $85. EV 4-7541.

$52.50, 1½-BEDROOM UPPER DUplex. Pembroke bath, electric cabinet kitchen, wall-to-wall carpet in living room. 593 John 384-7705.

$89.50. ONE BEDROOM SUITE, Oak Bay. Large living room 385-4974, 388-5721.

AVAILABLE NOW, DE LUXE 1-bedroom suite in new apartment. $78 a month. EV 6-6455.

$35 — 2-ROOM SUITE, HEATED, gas range. 1116 North Park. 382-3450.

129 APARTMENTS TO RENT, UNFURNISHED

CHARTER HOUSE
435 Michigan Street
Phone 384-8923
Overlooking scenic Strait of Juan de Fuca, the Olympic Mountains and beautiful Victoria. Parkside location.
STUDIO SUITES
From $85 to $95 per month
1-BEDROOM SUITES
All with private balcony.
From $125 to $140 per month.
2-BEDROOM SUITES
All with private balcony.
From $140 to $165 per month.
FEATURING
- Heated swimming pool
- Private terraces
- Two automatic elevators
- Free parking
- Sun drapes supplied
- 5 minutes to downtown
- CABLEVISION

REGENT TOWERS
415 Michigan Street
Phone 383-6216
2-BEDROOM SUITES
All with balcony.
All with 1½ baths.
From $152 to $175 per month.
1-BEDROOM SUITES
All with balcony.
From $104 to $125 per month
BACHELOR SUITES
From $80 to $93 per month
Rental enquiries from 10 a.m. to 8 p.m. daily
Exclusive Rental Agents
NORTH WEST TRUST
717 Fort Street 386-3534

BECKLEY MANOR
548 DALLAS ROAD
NOW OPEN
Spacious Living Rooms
Luxurious Bathrooms
1-bedrm Suites from $115
2-bedroom suites from $200
All two-bedroom suites have two bathrooms
Fruitwood Kitchen Cabinets
Self defrosting fridges
30" Automatic Ranges
THREE ELEVATORS
Year-round controlled swimming pool and saunas.
Cablevision
Free laundry facilities
Covered Parking $5
Open Parking Free
Colonial lounge and Roof Lounge with observation deck
ADULTS ONLY — NO PETS
Walter Thorne—384-4832
Manager and sole agent
Westcott Rentals

ANOTHER DE LUXE APARTMENT
OCEAN VILLA
CORNER DALLAS ROAD AND OLYMPIA AVE.
BREATHTAKING OCEAN AND MOUNTAIN VIEWS
1-Bedroom Suite, $123
Studio Suites, $100
- Elevator
- Balconies
- Controlled Entrance
- Drapes—all windows
- Wall-to-wall Carpets (2 floors)
- Cable TV
- Many more features

Resident Manager in Attendance or Phone Rental Agents
P. R. BROWN & SONS LTD.
762 Fort Street EV 5-3435

NEWTON GARDEN VILLAGE
1738 NEWTON ST.
Near
Royal Jubilee Hospital
FEATURING:
Cablevision, heated year-round swimming pool, three children's playgrounds, individual heat control, private patios, laundry facilities, drapes to all windows
FAMILY AND ADULT BLOCKS
For information please phone
Mr. Hay, 385-8473.
NO PETS
Westcott Rentals

OAK BAY REALTY LTD.
$112—OAK BAY TOWERS. Spacious 1-bedroom suite, elevator, cablevision, etc.
$115—REGINA APTS. 291 Regina Ave. Large two-bedroom suites Handy location.
$137—Royal NEWPORT, large 2-bedroom seaview suite. Handy to village, on bus route.
$125 — ROYAL LANCER, Saanich's finest, spacious ground floor. 2 bedroom suite, drapes, control entrance, etc.
Call EV 5-7707
Mears & Whyte
Oak Bay Realty Ltd.

NEW — THE CAMELOT
3820 SHELBOURNE ST.
Just above Cedar Hill Cross Road
- Wall-to-wall carpet or hardwood floors
- Free automatic laundry.
- Balconies or private patios.
- Free cablevision.
- Choice 1-bedroom suites. Rental from $107. Manager, 477-5562.

VERY LARGE BEDROOM
in a one-bedroom apartment, street level, in new block. Suitable for elderly persons with extra large bedroom furniture. Patio and large living room. See at 1050 Pemberton Rd. or phone Gardner Agencies, 899 Fort St., 385-1448.

VISCOUNT MANOR
950 ROCKLAND AVE.
Large parkside 1-bedroom (twin size) suite. Quiet new block, 2½ blocks to Douglas, de luxe kitchen, bathroom, large closets, elevator. $120. EV 2-1708, EV 2-7437.

3396 DOUGLAS — STE. 1, KITchen, living room, bedroom, hall, bathroom, oil kitchen range, fridge. $37.50. Available now. Phone Town & Country Realty Ltd., 382-7276.

PARK AVE. APTS.
1653 OAK BAY AVE.
New apartment, all latest de luxe features. Exceptionally large.
1 AND 2-BEDROOM SUITES
With spacious closet space, roomy bright kitchens, elevator; on bus line, warm atmosphere, owner management. Call J. D. McIver, 388-5929

CRANMORE COURT
2100 Cadboro Bay Rd. Lovely 2-bedroom suite. Will be available March 30th. Well heated, fully equipped kitchen, TV hookup, laundry facilities, washer and dryer, carport. $110. Close to shopping and bus route, quiet area. Caretaker EV 4-7085 or EV 5-1081.

$95 — 1290 BEACH DRIVE — 1-BR. apt. with large living room overlooking sea. Modern kitchen includes washer and dryer. Do not disturb tenants.
Pemberton, Holmes Ltd.
1002 Govt. St. 384-8124

NEW ONE-BEDROOM SUITE, Viceroy Apts., 1009 Fairfield Rd. Available April 1. $92.50. 382-2529. Byron Price, 1314 Quadra.

$87.50. 3-ROOM SUITE IN NEW a-modern block. Cablevision Sanvia. 250 Oswego. EV 2-3837.

BEACH DRIVE. TWO BEDROOM suite. $118; two-bedroom suite, lower main. $95. EV 2-2368.

PARK CREST - BEACON HILL 2 bedrooms, up to date, very warm. Adults, 150 Douglas. Bus. EV 2-7405.

VIC. WEST. COMFORTABLE small 4-room suite, modern, heated. $65 or furnished. EV 2-8430.

LARGE BRIGHT STUDIO SUITE, Best district, $75. EV 3-5540.

129 APARTMENTS TO RENT, UNFURNISHED

THE
LORD SIMCOE
"Victoria's prestige address"
1, 2 AND 3-BEDROOM SUITES FEATURING:
• • •
Victoria's largest apartment swimming pool (66' x 38') heated for year round use.
• • •
- Sauna baths.
- Hydro therapy bath.
- 9,000 sq. ft. of garden courtyard.
- Cable vision.
- Private brick balconies.

• • •
Victoria's only highrise with wall-to-wall broadloom throughout.
• • •
- Shopping across the street.
- 5 minute walk to downtown.
- Furnished suite available.
- Sundrapes supplied.
- Controlled entrance.
- Free parking.
- Individual mail delivery.

Viewing Hours
12 Noon to 8 p.m.
For appointment call
385-3111

NOW . . . LIVE IN THE ROCKLAND ARMS
1030 Linden Avenue just off Fort, close to downtown, yet pleasantly removed. Flameproof drapes, pressurized halls, Cablevision, individual heat control, ventilation fans, heat lamp in bathroom, beautiful hardwood floors.
1-BEDROOM SUITES FROM $110.
2-BEDROOM SUITES FROM $130.
Resident Manager Mr. V. St. Pierre 383-0704
Or call DMD at 385-2488

WATERFRONT PARADISE
One month free with one year lease
New Dingley Dell Apts.
969 DINGLEY DELL
(Off Selkirk St.)
All 18 suites on waterfront. Wall-to-wall carpet or hardwood floors. Large balconies. Free automatic laundry. Free cablevision. Protected parking.
Manager—384-3989

THE EL FLAMINGO APT., 532 Dallas Road, now offers a modern, large, 1-bedroom apt., balcony with sea view, cablevision, laundry facilities, modern appliances, all included, $108 per mo. Also bachelor apt. at $80 per mo. Close to parks and bus service. Heated swimming pool in summer months. See Superintendent, Ste. No. 301, La Paloma Apt., or
Contact Rental Dept.,
KER & STEPHENSON LIMITED
680 Broughton St.
EV 5-3411

THE LA PALOMA APT., 516 Dallas Road, now offers a modern 1-bedroom apt., with wall-to-wall carpets, cablevision, laundry facilities, modern appliances, all included, $98 per mo. Close to parks and bus service. Heated swimming pool in summer months.
Contact Rental Dept.,
KER & STEPHENSON LIMITED
680 Broughton St.
EV 5-3411

OAK BAY-WILLOWS AREA
Large 1-bedroom suite, situated in the Estevan shopping centre. Features mountain views, individual heat control, cablevision, etc. Close to bus lines and Willows Beach. Adults only. Sorry, no pets. Rent $97.50. To view call Monarch Holdings Ltd., 385-7413.

SHORELINE APT
105 ISLAND H-WY.
Ground floor 1-bedroom suite private front and rear entrance. $85 including heat and carport. Adults only. GR 9-6761.

FAIRFIELD
$85. 1-bedroom self-contained suite. Quiet well heated block. Suit elderly people. Carport available. GR 9-6761.

BRENTWOOD BAY — 1-BEDROOM suite with frig and stove, heat and hot water included. Adults only. $70 per month. Brentwood Properties Ltd. 652-1141.

FAIRFIELD
Self-contained suite, ideal for young married couple. Rent $60 includes utilities. April 1st. 1333 Carnsew St., 382-8782.

EULENA APTS., 1025 PAKINGTON. Lovely 1-bedroom suite. Quiet, 2-year-old 10-suite apartment. Balcony and carport. $95. EV 3-8529.

ROCKRIDGE, 1126 ROCKLAND, de luxe 1-bedroom ste. $115. Elevator, modern conveniences. Phone EV 4-1400.

1249 ROCKLAND AVE. 1 BACHElor suite, $55; 2 1-bedroom suites, $65 and $75. All large rooms and self-contained. 382-0907.

DARLYN MANOR, 1-BEDROOM apartment, $97.50, large, all modern conveniences, close to downtown. 934 Collinson, EV 5-5080.

1, 2 AND 3-BEDROOM APARTments. Rents start at $70 month. Nor Garden Court Apartments, Sidney 656-3612 or 656-2864.

CLEARVIEW APTS. 1258 YATES. 2-bedroom ste. $113. Large, modern conveniences 386-3990.

130 APARTMENTS WANTED

NEAR NADEN, FURNISHED apartment, around $75. April 1st. Infant. 385-7547.

1-BEDROOM SUITE, UNFURNISHed. Reasonable. Close, walking distance to town. EV 2-6815.

131 DUPLEXES TO RENT

ADMIRALS ROAD — Modern 3-BR SxS duplex. Elec. range. Avail. now. $115 mo
COLVILLE ROAD — 1-BR duplex. Avail. now. Adults only. $69 mo.
QUADRA AT REYNOLDS — Clean, 2-BR suite. Avail. now. $45 mo.
NEAR TILLICUM AT BURNSIDE—2-BR suite. No steps. Oil range. Avail. now. $47.50 mo.
LAMPSON ST. — Small 2-room heated suite. Avail. now. $55 mo.
JAMES BAY — Partly furnished 1-BR heated duplex. Avail. now. $65 mo.
GLADSTONE AVE. — Partly furnished 1-BR heated basement suite. Avail. April 1. $60 mo.
BOORMAN INVESTMENT CO. LTD., 386-7521.

SIDE-BY-SIDE DUPLEX. 1466 Denman St. Available immediately. Living room, dining room, kitchen, bedroom, full basement and garage. $75 a month. Evenings: 386-9928; daytime: 383-8821.

FAIRFIELD. SIDE-BY-SIDE 4-room duplex. Automatic oil heat, electric stove and fridge. Adults. $85 a month. EV 2-2629.

NEWER 2-BEDROOM DUPLEX. Esquimalt. $90. Byron Price. Phone EV 5-2458.

CARNARVON STREET—DE LUXE 4-bed., 2 bath. $125. J. C. Postle. GR 7-3728.

NEWER 3-BEDROOM DUPLEX. Esquimalt. $115. Byron Price, 1314 Quadra. EV 5-2458.

LOWER DUPLEX, KITCHEN, LIVing room with fireplace, 3 bedrooms. 385-6568.

1-BEDROOM SIDE DUPLEX, heat, frig., range, garage, $90. EV 5-1105.

1-BEDROOM SIDE DUPLEX, HOT water heat. Near Buildings. $85. EV 5-7140 or 477-2833.

SxS DUPLEX, 3 RMS, OIL HEAT, electric range. $60. EV 3-8925.

1-BEDROOM SIDE DUPLEX, FAIRfield. $62.50. EV 3-0835.

ROSS BAY — MODERN, 2-BEDroom. $85. Adults only. 382-7618.

132 HOUSES TO RENT FURNISHED

FOR QUIET COUPLE. 4-ROOM bungalow. Carport. In suburban area. $68. Near shops, beach. Ph. 658-5636.

6 ROOMS, CITY CENTRE, $85, OIL heat. 1327 Amelia. 386-2069.

133 HOUSES TO RENT, UNFURNISHED

OAK BAY — Lafayette St. — Two-storey, 4-BR home. Auto. oil heat. Full basement. Avail. now. $135.
TOWN AND COUNTRY SHOPPING CENTRE — 2-BR home. Auto. oil heat. Full basement. Avail. March 21. $85 mo.
GLEN LAKE — Modern 2-BR home. Auto oil heat. Full basement. Avail. April 1st. $110 mo.
BOORMAN INVESTMENT CO., LTD., 386-7521.

2-BEDROOM, NO-BASEMENT home on large lot at 784 Lavender Street. Available immediately. $75 per month. Oil range included. Phone EV 2-8117. Newstead Realty Ltd.

SPACIOUS 3-BEDROOM FAIRfield family home, in immaculate condition, available immediately. Close to park, bus and schools. Rent $120 per month. Phone EV 2-8117, Newstead Realty Ltd.

$70. FAIRFIELD. MODERN 1-bedrm side-by-side duplex. Garage, near bus, stores, school and park. C. N. Montague Co., EV 4-3818, EV 3-5967.

418 ALPHA TERRACE, OFF BURNside Road in city. $80 per month. Five-room house. Oil furnace. Call Mr. Foster, Harry Foster Ltd., EV 2-2101.

ATTRACTIVE 3-BEDROOM BUNgalow, no bsmt. Close to Jubilee Hospital. Available April 1st. $90 mo. Ph. M. Lund. 386-2996, Island Homes Ltd.

LANGFORD
3 BEDROOM, NO BASEMENT. Available April 15, $95 a month. 478-4446, 478-4116.

AVAILABLE APRIL 6 — 3 BEDrooms, oil heat, full basement and garage. $90 per month. 3151 Glasgow Ave. Phone 386-5191.

2-BEDROOM HOME, ELECTRIC heat, $95 a month to responsible tenant. 3116 Earl Grey Street. EV 5-7806.

UPLANDS RESIDENCE IN TUDOR setting, four bedrooms, den, dining room, automatic hot-water heat. $185. 388-4484.

JOHNSON ST., SPACIOUS, 3-BEDroom, automatic oil heat. Full basement, Range included. $105 per mo. 477-6042

FAMILY HOME, 4 BEDROOMS, 2 baths, basement. Fairfield area. 479-4237.

3-BEDROOM SPLIT-LEVEL HOME, $90 a month. Glen Lake area. 478-3486.

LANGFORD, 2-BEDROOM SPLIT-level, Oil-O-Matic. No dogs. Phone GR 8-3091.

IMMEDIATE POSSESSION. ESquimalt. 3-bedroom. Oil-O-Matic. $100 per month. 383-7785.

4-ROOM HOUSE, VIEW ROYAL, $55 GR 9-2383.

NEW 5 BEDROOMS, 3 BATHROOM home. $175. Byron Price, 385-2458.

2-BEDROOM BUNGALOW, Mayfair area. $65. EV 3-4970.

2-BEDROOM HOUSE FOR RENT. GR 8-3500. 3231 Happy Valley.

134 HOUSES WANTED TO RENT

$200.00 MONTH — 3-BEDROOM furnished home in good area for period 1 April, 1966 to 15 October with option for further 2 months.
PEMBERTON, HOLMES LTD.
1002 Government Street,
384-8124

IF YOU CANNOT SELL YOUR home we have reliable clients waiting to rent. Phone Mr. Keen, Boorman Investment Co. Ltd., 386-7521.

3-BEDROOM HOUSE WANTED, unfurnished, up to $60. Phone EV 2-9419.

MODERN 3 OR 4-BEDROOM EXecutive home with rumpus room. Phone 385-6221, 6 p.m. to 6:30 p.m.

ESQUIMALT OR VICINITY, 2 BEDrooms with basement. $75 to $85. 382-9324.

YOUNG MOTHER WITH 2 CHILdren wishes to share home. Has own furnishings. EV 2-7978.

2-BEDROOM HOME IN GORGE-Tillicum area, by March 31st. 384-8483.

137 HALLS, STORES AND OFFICES TO RENT

VERY NICE STORE. EXCELLENT location. Approx 1,000 sq ft plus back room. Double display windows. For quiet type business, not groceries. $110. 382-5513.

1800 SQ. FT. BUILDING ON Quadra St., between Johnson and Pandora, zoned light industry, suitable for mechanical shop. Call 385-8871.

LOW - RENT OFFICE SPACE available. Suitable for most types of office, large or small. Outstanding opportunity. Phone EV 2-8117. Newstead Realty Ltd.

FORT AT BLANSHARD. STORE, 914 sq. ft. Suitable for shoes, ladies wear, etc. The Royal Trust Co., 388-4311.

WAREHOUSE STORAGE, 2,500 sq. ft. Suitable package goods. Esquimalt. Phone 383-0744.

GOOD LOCATION IN ESQUIMALT —1,000 square feet store. Drygoods or hardware. EV 2-8196.

STORE FOR RENT — STORE equipment and fixtures for sale. Apply 1517 Quadra.

VACANT HOUSE, 628 HILLSIDE near Roundabout, for office or storage use. Reasonable. 477-2104.

FORT ST. STORE OR OFFICE— Busy location. EV 8-5922.

141 MORTGAGE LOANS AND INSURANCE

2nd MORTGAGE LOANS FROM PRIVATE FUNDS
WITHOUT BONUS
At a fully disclosed and reasonable interest cost chargeable only from the date of loan to the day of payoff — may be paid off anytime without penalty.
I CAN USUALLY OBTAIN A HIGHER PRICE for your second mortgage or agreement, VICTORIA and UP-ISLAND. Your document can be appraised for immediate sale for cash without obligation or I will arrange a loan against the document to save you money. If this plan is best for your circumstances.
REFINANCING A SPECIALTY
COUNTRY MORTGAGES
GULF ISLANDS, SALT SPRING, SIDNEY, SHAWNIGAN, SOOKE, LANGFORD, METCHOSIN
VACANT LAND AND LAND DEVELOPERS' LOANS ANYWHERE
Please call Mr. Thomas at
DOUGLAS HAWKES LTD.
817A Fort St. 384-7128; res. 479-6382

WHY PAY TWO MORTGAGES when one will do? Refinance. Second mortgages, agreements for sale purchased. Maximum amounts with minimum delay. Call
TOWN & COUNTRY REALTY LTD.
MORTGAGE DEPT.
EV 2-7276

MONEY TO LOAN
FOR ALL TYPES OF
MORTGAGES
EASY REPAYMENT
CURRENT RATES
P. R. BROWN & SONS LTD.
762 FORT STREET EV 5-3435

MORTGAGE LOANS
First mortgages available up to any amount at current interest rates. Quick decisions.
BROWN BROS. AGENCIES LTD.
1125 Blanshard St. EV 5-8771

MONEY TO LOAN ON MORTgages, quick decisions, also agreements and mortgages purchased for cash. See us for top price.
A. BERNARD & CO. LTD.
655 Fort Street EV 4-9335

142 WANTED TO BORROW

7½% WITHOUT ADMINISTRATION or worry? Victoria Mortgage 5-year debentures! One year 7%.

PHONE 386-2121
To Place Your Classified Advertisement.

142 WANTED TO BORROW

$8,000 AT 8% INTEREST wanted on 47 acres and modern 3-bedroom home on Beaver Point Road at Salt Spring Island.

$9,500 AT 9% INTEREST wanted on restaurant and living accommodation. 4 acres located on Island Hwy. Just sold for $28,000.

$3,500 PAYABLE INTEREST ONLY AT 8% with 3-yr term wanted on older up-and-down duplex on Bay St. near Blanshard.

Call L. Thomas at DOUGLAS HAWKES LTD., 817A Fort Street, 384-7128 (Res. 479-6382).

144 REVENUE PROPERTIES

REVENUE

CITY: Side-by-Side Duplex, stucco exterior, 12 years young, full basement, O-O-M heat. Asking only $18,500.

CITY: Furnished Guest House, walking distance—15 suites. Can be purchased with reasonable down payment.

CITY: 16 self-contained suites — close in, excellent income, not new but in good condition. Oil heat and hot water. Asking price only—$72,500.

To view these excellent properties, call JACK BROWN, EV 4-8126, eves. EV 4-4976.

PEMBERTON, HOLMES LTD.

SIDE x SIDE DUPLEX
GONZALES - RICHARDSON
RECENTLY LISTED

Attractive, beautifully maintained, ONLY 10 YRS. OLD. Each side has 1,000 SQ. FT. with 2 BEDROOMS, living and dining room, cabinet electric kitchen, warm dry basement, O-O-M HEAT and drive-in garage. Asking only $24,900. EXCLUSIVE. Call Betty Silver, 385-2885, 386-3231.

COLONY HOMESALES

HOUSE PLUS
7-SUITE REVENUE

Modern 2-bedroom home and a separate revenue building on choice ½-acre High Quadra property. Here is your opportunity for comfortable living plus excellent cash returns. Well cared for buildings complemented by lovely gardens, lawn and fruit trees. Vendor will consider trades in Albert Head area. Priced at $48,500. Some terms. Phone F. Colombin, 658-8077 or Lew Moillet, 658-5275. Office: 382-7276.
Town & Country Realty Ltd.

MODERN APARTMENT,
4 YEARS OLD

Situated in a good rental district and close to all conveniences. 24 suites, free parking. Price $188,500 with $60,000 down. Balance to be arranged. Will consider some trade. No telephone information. Please call

LEN KNIGHT or
A. M. MILLAR anytime
P. R. Brown & Sons Ltd.
385-3435

LANGFORD
LAKE
DUPLEX

On Goldstream Rd. (southern exposure), beautifully landscaped. Fully furnished (3 TVs, etc.). Full price only $19,400. C-T. vendor will carry balance. Call Evelyn Wilson, 386-3231 anytime.

COLONY HOMESALES

FIVE SUITES
INCOME $4,500 YEAR

One 2-bedroom, two 1-bedrooms, two bachelor suites. All tastefully furnished. Excellent conversion. Oil hot-water heat. Immaculate condition inside and out. Should be trouble-free for many, many years. Excellent rental area. Walking distance to town. Large down payment required. Good value at $28,500. To view phone

C. H. HOLLAND REAL ESTATE
620 View
EV 5-0824 or EV 4-7659

LIVE RENT FREE!!
DUPLEX AND
OWNER'S SUITE

This solid conversion is in EXCELLENT CONDITION. Suites have 2 bedrooms and separate entrance. OIL H.W. HEATING, COPPER PIPING, HEAVY WIRING. Double garage on a large lot. Good value at $15,900. TRY YOUR DOWN PAYMENT. Please call Leo Van Dyk, 385-2471, anytime, Johnston & Co. Ltd.

LIKE NEW

This legal duplex, just completely renovated to the gleaming new furnace rents suite No. 1, $75. Second, $95 monthly. Operating cost $530 yearly. Full price $12,950 with $4,950 down. Balance at $80 PI. Bergman or Squires, EV 5-6741. Northwestern Securities Ltd.

LICENSED REST HOME

Could be rooming house. Located on a quiet street close to the city.

TOTAL PRICE $11,500

For further information call Frank Marshall, 386-7521 anytime
BOORMAN INVESTMENT CO. LTD.

SEVEN SUITES

Fully rented conversion showing excellent returns. No rental problems, close in. Oil heat, fully furnished. Full price only $14,250. To view call B. Lawless at 382-7276.
Town & Country Realty Ltd.

VICTORIA WEST DUPLEX

5 rooms and bath each side. New 100-amp service, new hot-air heating. Duroid roof. A little moneymaker. Asking $6,700—$1,800 down. Call Edw. C. Clark, 382-4251 or 386-3511. Rithet Agencies Ltd.

RARE HIGHWAY LOCATION ON .7 acre. 3,000-ft concrete building. Suitable for most commercial uses, including showroom, warehouse, etc. On two road frontages. Call Don Tregear at 477-1855. University Realty Ltd.

5-SUITE BLOCK

Modern, 2 bedrooms each suite. Full Price $37,500 with good terms. Ph. H. BITTERMAN, EV 8-4294 ETTEMA & JOHNSTONE LTD.

2 HOUSES, 1 LOT. RENTED AT $62 and $70. Yours for only $10,000 with $1,000 down and $80 per month. "Army" Armstrong, Gardner Agencies Ltd., 385-1448, res. 479-2855.

4 SUITES, 12 YRS. OLD. GOOD condition—location. All self-contained. $4,500 down or close offers at $34,500.00. C. Mallett, Western Homes Ltd., 382-2157.

OWNER MUST SELL UP AND down duplex in Jubilee area by March 31st. Good revenue. Phone EV 5-6286.

145 BUSINESS OPPORTUNITIES

MAGIC MINIT
CAR WASH

Thriving business in car wash, undercoating and steamcleaning. ONLY ONE IN NANAIMO netting $1,500 monthly. A return of 78% on invested capital of $20,000. Asking $39,500 full price, lock stock and barrel. Other business interests force sale. Call LOU BLOOMFIELD 386-2955 or 477-4878 anytime. MAYFAIR REALTY LTD.

GROCERY
JAMES BAY

A nice, clean operation for husband and wife. This well-equipped store has been showing approx. $1,000 per week in gross sales. Business and equipment $5,500 (stock to be sold separately).
Phone
ERIC DAY — 384-8126 — K. Howard
PEMBERTON, HOLMES LTD.

YATES STREET
APARTMENT ZONED

3 Lots — Reasonable price, $30,400. Showing better than 10% on present rentals. Terms. Mr. Betts EV 4-9818 EV 4-2488. Exclusive. C. N. Montague Co.

145 BUSINESS OPPORTUNITIES

"REST HOMES"

LICENSED 19 GUESTS. Always full. NET INCOME $1,100 per month after all expenses are paid. 12-bedroom home, OVER 7 ACRES. Full price $45,000 with $15,000 to FIRST MORTGAGE, 7% INTEREST. An ideal OPPORTUNITY TO EXPAND. Please call MRS. SIMPSON, 385-6741.

LICENSED 14 GUESTS. DELUXE, NEWLY FURNISHED. 10 bedrooms, 6 bathrooms, 5 sitting rooms, city home, 4-room suite for owner. Full price $55,000, may consider house as part payment. For INFORMATION please call MRS. SIMPSON, 385-6741.

LICENSED HOTEL, 5 Acres with your own lake. Fabulous fishing, boats, cabin, cruiser. Trailer park, 6 cabins, dining room, lounge. This is a busy spot the year round and needs a really ambitious couple or partners to operate. Vendor is in the hospital and this is the only reason for selling such a business at $150,000. Will consider apartment block or home as part payment. MRS. SIMPSON, 385-6741.

Northwestern Securities Ltd.

FOR OFFICE OR
SERVICE BUSINESS,
FOR STORAGE OR
SMALL WHOLESALER
OR FOR TRADESMEN
$8,950 With Easy Terms

Buy your own building with its own customer parking. Just 4 doors off Government Street and only 1 block from the Ronudabout. Around 700 square feet of building on a 30-foot lot in an industry-zoned location. Know a good buy when you see one. Phone J. Ettema of Ettema & Johnstone Ltd., 388-4294 anytime.

GROCERY AND CONF.
NEW LISTING

$3900

First time on the market, well-established grocery and confectionery business situated on a very busy street just 5 blocks from downtown Victoria. Modern living quarters featuring large living rm with kitchenette, double-size bedrm, 4-pc bathrm, space for 2nd bedrm, sunny rear patio. Parking. Price includes business, goodwill and fixtures. Stock at invoice.

DICK JAMES, EV 5-2481
Swinerton, Stewart Clark, Ltd.

GROCERY STORE
$7,500 DOWN
BUSINESS ONLY

Store Rents at $150 Per Month
First-class neighborhood store, making a net profit of over $9,500 per year. Has small living quarters and warehouse space. No bad debts here. Stock of $8,000 separately for cash or might be financed. This is an excellent opportunity for husband and wife. Ask for our 6-page brochure with complete details. J. Ettema of Ettema & Johnsone Ltd., 388-4194 anytime.

CITY-SITE
HOTEL-MOTEL
COMMERCIAL

Twelve downtown city lots with existing valuable buildings ideal for redevelopment into major hotel—motel or commercial use. Owners would sell with early possession or lease back for one or two years whilst planning takes place. Full price only $250,000. Exclusive listing. Jack Mears, 385 - Double - Seven - O - Seven. Mears & Whyte Oak Bay Realty Ltd.

DOWNTOWN
RESTAURANT

This is your opportunity to purchase a modern restaurant with 60 person capacity in a thriving area of downtown Victoria. The restaurant has been established in this location for many years. Owner will consider exchange on property or revenue. Price $11,900, $3,500 down. No telephone information given.

Mr. Hanley, 385-7761
D. F. Hanley Agencies Ltd.

MOTEL

DISTRICT MOTEL WITH 3-BEDROOM HOME FOR OWNER. GORGEOUS SEA VIEW PROPERTY. 480 FT. FRONTAGE ON TRANS CANADA HIGHWAY. ABOUT $30,000 HANDLES, WITH SOME PAPER CONSIDERED. AN OPPORTUNITY YOU SHOULD INVESTGATE NOW.
EXCLUSVE TO
DON ROBERTSON, 383-6397
VICTORIA REALTY LTD.

ZONED FOR MARINA
WATERFRONT
PROPERTY

Located on beautiful Shoal Harbour, commercial property of 4 lots with 190 ft. of protected waterfront. Has three-bedroom home with separate garage on property. Act now—tomorrow may be too late!
$32,000
656-1154 MR. ELWELL 477-3988
Gordon Hulme Ltd., Sidney

HIGH ROCKLAND
9 SUITES

Conversion of one of Victoria's best homes with beautiful gardens produced this choice property—Reasonable rents provide steady tenancies—Hot water heating—Low taxes. For further details contact Alan Klenman Office EV 4-8109; home EV 2-4693. Full price $62,500.00.

GEORGE RANDALL LTD.
737 Pandora Ave.

TWO
MODERN
21-STE. APARTMENTS

Showing excellent returns on investment. Full statements available to interested parties. Each can be handled for $50,000.
Stuart Crickmay EV 5-8771 anytime.
BROWN BROS. AGENCIES LTD.
1125 Blanshard Street

GIFTS—CANDIES
ALLIED PRODUCTS

Situated in the heart of a busy shopping centre. Clean, modern store with good potential. Excellent terms to good covenant. Just right for husband and wife team. Some urgency here so phone and make us an offer. F. Colombin or Lew Moillet, EV 2-7276.
Town & Country Realty Ltd.

RENOWNED RESORT
GENOA BAY
(Near Duncan)

You meet the nicest people while running this magnificent resort. Has lodge, cabins, licensed dining lounge, cocktail lounge, dancing facilities and a marina with store. Only $135,000 with excellent terms.
Bill Hughes John Ettema
Ettema & Johnstone Ltd., 388-4294

HERE'S YOUR OPPORTUNITY TO purchase at $4,000 down, a cafe and take-out that the present owners have operated for a number of years. It is located in a top area with no competition. This is an excellent husband and wife operation. For particulars call Lorne Atkins, 383-7174, res. EV 4-6617. F. N. Cabledu Ltd.

RESORT AREA, SERVICE STATION with large living quarters. Only $16,000 with $5,300 down, balance at $65 a month 6%. This includes business, building, living quarters, tools, equipment, stock, and land to ocean. Owner has other interests and wants fast sale. W. H. Hutchinson, R.R. 1, Cobble Hill, B.C.

EXCEPTIONAL OPPORTUNITY
Service station and property, no gas agreements on this station. Also has many other use possibilities. 2121 Douglas. 477-2104.

GOLF COURSE, DRIVING RANGE, Kamloops, on Trans-Canada Hwy.—10,000 cars per day. Will sell or take in partner to manage. Write P.O. Box 664, Kamloops or phone 376-5833.

SMALL CLOTHING BUSINESS.
$2,500
Call Mrs. Hartt, 385-3435 anytime
P. R. Brown & Sons, Ltd.

CHOICE APARTMENT SITE, 90'x 180', 1 block from St. Joseph's. 384-9815.

145 BUSINESS OPPORTUNITIES

FOOD MARKET

Suburban. Away from all opposition. Clean, well stocked and equipped store. Turnover $82,000 pr. yr. Short hours plus lovely 2-bdrm. liv. quarters, O-O-M heating, with sep. garage and warehouse. New subdivision close by. Full price for business, property, and equipment, $28,300 plus stock at invoice. Shown by appointment only. Stan Hyland, 382-2157, eves. 383-3520 or Larry Skinner, 382-2157, eves. 385-1510. Western Homes Ltd.

MONEY MAKER

- Excellent equipment.
- Coffee counter and booths.
- Catering to Beer Parlor trade.
- Showing over $7,000 net.
- Parking no problem.
- Try your down paymeht or trades.
- For further information, please call, EV 2-8117 and ask for

FRANCEY SALYNUIK
Newstead Realty Ltd.

$1,500 DOWN. $15,500 OR NEAR OFFER. APARTMENT ZONED DUPLEX. OAK BAY AVE. 384-1348.

LOT WITH SIDING ON E & N for lease or sale. 383-8548.

147 EXCHANGE REAL ESTATE

7 RENTALS
PLUS OWNER'S
QUADRA NR. CLOVERDALE
VALUABLE ½-ACRE LOT

Substantial tudor-style 11-room revenue property with full high basement. Strategically situated on oak-studded grounds adjacent to the main High Quadra business section. Priced at only $22,500, with convenient terms to be arranged. For appt. to inspect phone Mr. Seeber, 384-9305; Res. 385-2875. Financial Survey Ltd.
OWNERS WILL ACCEPT SUITABLE SMALL HOME AS PART PAYMENT.

WE SPECIALIZE IN ALL TYPES of commercial properties and investments.
V. J. WILSON & CO. LTD.
850 Gordon Street
EV 5-6331

TRADES
Owner will exchange 5 acres in N. Saanich for home or revenue property. Call TED CHARTRES, 386-2955 or 385-5508. Mayfair Realty Ltd.

TRADE THE EQUITY OF YOUR home or property into this modern 5-suite block; 2 bedrooms each ste. Price $37,500. Ph. H. Bitterman. Ettema and Johnstone Ltd.

VICTORIA CONSTRUCTION LTD. takes trades on Custom-Built houses. Phone Mr. Jones. EV 4-5112 or 385-2226 for full particulars.

SMALL DOWNTOWN OFFICE block for house in good district. Should be clear and not in Saanich. 383-8548.

149 LISTINGS WANTED

WOULD YOU LIKE
YOUR HOUSE SOLD?
THEN NOW IS THE TIME TO

list where Real Estate is being SOLD. For prompt action call us today, EV 5-8794, and one of our 14 courteous and efficient sales personnel will call on you to assist in arriving at a fair market value. CLARKE & WALLACE REALTY LTD., 620 Broughton Street, across from Eaton's carpark lot.

PROPERTY WANTED

If you are thinking of selling and your property is rentable, we have clients with CASH ready to purchase. Jubilee, Fairfield and Oak Bay districts.
CALL NORMAN L. ROSS, 385-3411
(SALES MANAGER)
KER & STEPHENSON
LIMITED

CITY BROKERAGE LTD.

WE have a SALESLADY and SALESMEN available to give PROMPT and EFFICIENT service to you to effect an advantageous sale in reasonable time. To avail yourself of our years of experience, phone 386-3547 now.

HOMES WANTED

I have clients who have asked me to find them 3 and 4-bedroom homes, older or newer, in any good district. Your help will be greatly appreciated. Please call R. Schumaker anytime, 385-7761 or res. 388-4550. D. F. Hanley Agencies Ltd.

HAVE YOU AN OLDER HOME AND ACREAGE? MY CLIENT NEEDS ONE, BEFORE APRIL 18, 1966. This is urgent. DON'T CALL ME UNLESS YOU ARE READY TO MOVE. IF YOU CAN HELP ME, PHONE C. E. PIMLOTT, 385-6741. Northwestern Securities Ltd.

LISTINGS WANTED
If your home is for sale please call John Thompson; 382-7822 or res.: 385-3290.
Dickie Agencies Ltd.

FOR FAST SALES LIST WITH DALBY & CO., 1010 BLANSHARD EV 3-6241.

150 HOUSES FOR SALE

VICTORIA REALTY LTD.
716 View St. EV 2-9145

FAIRFIELD

Here is a dandy bungalow, close to the water. Large living room with fireplace, two good sized bedrooms, modern large electric kitchen, full basement with extra room and oil package heating. Full price $14,950. Call K. Wright, EV 2-9409 or Harold Ware, EV 2-1461 or office, EV 2-9145.

$12,900

$1500 down payment handles modern stucco bungalow. Sep. dining room, fireplace, cement basement, drive-in garage, large well-landscaped lot with another possible building site. Dial DON ROBERTSON 383-6397.

BUY OF THE WEEK

Three-bedroom house in Jubilee area. Large cabinet electric kitchen, dining and living room, full cement basement, oil heating, drive-in garage, immediate possession. Asking price $8,500 with $500 down. Call Stan Rozylo for more information. 382-9145 or 384-4763, anytime.

$15,700

Lovely, 3-bedroom home with large living room-dining room, cabinet kitchen, cupboards galore. Full basement, nice fenced lot. Only $115 per month, taxes included. K. Wright, EV 2-9409 — H. Ware, EV 2-1461—office, EV 2-9145.

$500 DOWN

That's right, and $65 monthly will buy this older, 3-bedroom home. Full price $6,950. K. Wright, EV 2-9409—H. Ware, EV 2-1461—office, EV 2-9145.

DOUGLAS REALTY
LIMITED
1710 Douglas Street. EV 5-8784
(Opp. Hudson's Bay Store)

EXCLUSIVE

Gordon Head—New home of 6 rooms, just occupied. Living room, dining room and hall has wall-to-wall carpet over hardwood. Full basement. First class construction. Large lot. Fully insulated. On sewer. Stucco and stone exterior. Three blocks to transportation and close to school. $7,500 handles.

FULL PRICE $21,500
Mr. W. Jones, EV 5-8784, res. 383-8303

THE YORKSHIRE
737 Fort Street 384-0514

SAANICH

Distinctive modern home with seven rooms, marvellous views, half acre. Possible VLA. Wonderful value. $26,500
H. GROOS 384-0514

NR. NADEN, BUS AND SCHOOLS. 2-bedroom stucco bungalow, extra room off small electric kitchen. Electric heating. New roof. $645 down, $70 per month. Full price $6,995. Private. 384-5738.

150 HOUSES FOR SALE

NEWSTEAD
REALTY
LTD.
1010 GOVERNMENT 382-8117

BRAND NEW!
OWNERS TRANSFERRED
VLA — ½ ACRE!

This lovely home, just completed in December, offers a spacious living room with wall-to-wall carpet. The fireplace has a marble hearth and the large kitchen has an eating area. Separate dining area with sliding glass door onto sundeck. Three spacious bedrooms. Large beautifully finished rumpus room. Double carport, OOM heat. Heavy duty fencing.

$22,500

For more information on this beautiful home call EV 2-8117 or eves. 388-5042.

BEVERLEY QUINN

TAXES $1 PER YEAR
SECLUDED LOCATION
3-BEDROOM HOME

Colwood area! Only 5 years old, this neat and cozy stucco bungalow is well built and in NEW condition. It consists of a modern kitchen, a panelled living room, that and 3 bedrooms. Large lot — good neighborhood.

ONLY $10,200

Property is clear title, but good terms can be arranged. Dial EV 2-8117 or eves EV 5-8895 and ask for

MR. HEGEN

"TRADE"

Do you need a large home? Completely modern older type with 3 bedrooms. Full basement and O-O-Matic heat. HERE IS YOUR CHANCE. This home has low taxes, payments are $85 per month. We need a small house or low down payment or paper.

FULL PRICE $9,700

Call me now for appointment to view. Be quick — it won't last! Call EV 2-8117 and ask for

MRS. V. ROBERTS

HARRY
FOSTER
LTD.
Opposite "The Bay"
1732 Douglas EV 2-2101

MODERN BASEMENT
BUNGALOW
(Needs Paint)
JUBILEE AREA

A ROBBER'S SPECIAL AT $11,500. It's got to be sold immediately, and it's a real bargain for the thrifty. Not an old house but just 17 years old, of the modern bungalow style. Exceedingly large living-room with maple floors and a big fireplace. Kitchen and dinette combination that is really huge, and wired for range. Two nice bedrooms PLUS a FULL HIGH WARM BASEMENT with a drive-in garage. The decorating is mostly needed outside . . . inside is nice. I've seen similar homes to this for a great deal more.

Price $11,500 firm
Generous terms
Exclusive with
MR. STOTHERS
EV 2-2101 or 658-5285 eves.

D. F. HANLEY
AGENCIES LTD.
(Formerly Saanich Realty Ltd.)
3293 Douglas Street
385-7761

PRESTIGE EXECUTIVE
HOME
3 BEDROOMS
2 BATHROOMS
WATERFRONT

This 8 room charmer was architecturally designed and custom built for gracious living with 90 feet of illuminated waterfront complete with sea wall. An extensive use of decorative panelling and other special treatment of walls and ceilings add warmth and beauty to its interior design. Over 2,000 sq. ft. on two floors featuring:

- Large living room with access to to full length balcony.
- Attractive ranch rock fireplace.
- Separate dining room.
- Bright, roomy, cupboard-loaded kitchen.
- A warm, intimate family room.
- The master bedroom has private balcony.
- Rumpus room and lounge leading to ground floor patio.
- A two car garage and many other outstanding features, too numerous to mention.

All this for $28,900. Seeing is believing—To view call:
MR. JESSOME, 382-3920
MR. HOLWELL, 382-0234

THIS IS AN UNASSUMING ADvertisement, but its message is great! I have a unique 3-bedroom home for sale. Entirely remodelled and fully up to date. Exciting living room with electric fireplace. Large master bedroom, filled with built-in vanity drawers. Large, modern dining-kitchen, sundeck. Fenced playground, lovely greenhouse. The whole house is filled with fine features unassuming on the outside, in an unassuming city location, close to schools. A—real gem. Can be bought with a small purse if need be. Fits young and old. Call me quickly at 388-4294 anytime. J. Ettema, of Ettema and Johnstone Ltd.

READY TO RETIRE?
4 Rooms, almost new!

Really attractive stucco home with nice living room, 2 good bedrooms, modern bath, electric kitchen and utility room; heated by oil furnace. Large attached garage and workshop, good garden lot on a quiet street in Langford; NET TAXES LAST YEAR ONLY $1.00.

Real Value at $8,500
S. W. ANDERSON LTD.
384-9328 Res. 382-8917

GORGE-MADDOCK
$14,900

IMMACULATE 3-bedroom home with large living rm, electric cabinet kitchen with dining area. Automatic oil heat, full cement basement and drive-in garage.
Call now ANNE STACEY, 384-6384, 386-3231
COLONY HOMESALES

CITY — 1912 STANLEY AVENUE. Compact four-room, no basement, bungalow. Auto oil furnace. Separate garage. Immediate possession. Price $7,900. Call Mr. Gorely, EV 3-7174 or GR 7-6732. F. N. Cabeldu Ltd.

ESQUIMALT RD., NEAR LAMPSON St., 3-bedroom bungalow, automatic oil heat. Some work for handy man to do. Clear title. Vacant. $4,900 cash. EV 2-5513.

CUSTOM BUILT HOMES
BY
FRANK ANNIS CONSTR. LTD.
EV 4-1350.

150 HOUSES FOR SALE

RITHET AGENCIES
LIMITED
714 Fort Street EV 2-4251

NORTH SAANICH
With Seclusion

¾ acre. Unsurpassed sea view with year around creek. The home is immaculate inside and out. 1420 sq. ft., built-in elec. oven and range, carpeted living-room and hall. Separate dining room with study area, full bright bsmt. Double car garage and small greenhouse. Present A/Sale of $13,000 can be increased. Asking $24,900. Shown by appointment. Call Edw. C. Clark, 382-4251 or 386-3511.

SPRING SPECIAL

See this attractive 2-bedroom no basement bungalow. Living room and entrance hall with wall-to-wall carpeting. Good size kitchen with separate dining area. Utility room off kitchen. Large lot with sep. garage. Located close to Oak Bay junction off Fort St. Full price with terms, $9,900. Call Mrs. Edith Gutemar, 385-8842.

A BARGAIN

See this now—just $18,950! A stucco DUPLEX with an unobstructed water view situated on ¼ acre of land. 2 bedrooms in each, separate garage, sundeck. A good investment. Call Sherry Ekins, 382-4251.

RETIRING WITH A
GREEN THUMB?

Then snuggle into this immaculate little stucco bungalow. So MANY extras! Stone fireplace, oak floors, water view from dining room, separate garage, patio, greenhouse, oak trees, 24 rose bushes, secluded back yard, just a stone's throw away from everything, newly decorated. A charm all its own. $13,600. Call Sherry Ekins, 382-4251.

CENTRAL SAANICH
View Property
Seclusion

ONE ACRE of landscaped beauty, expensive shrubs, fruit trees, raspberries, strawberries, CRYPTOMERIA. This immaculate Panabode was custom built for the present owner just 5 years ago. The combined living and dining room has a heatilator fireplace that radiates hospitality. Access to large sundeck from dining area. There are two bright bedrooms, wall-to-wall carpets. A step saver kitchen without that crowded feeling, plumbed for washer. Den with built-in cabinets. Washroom with toilet and basin. Carport. Storage area. This exceptionally fine property can be bought for only $21,000 with terms to good covenant. This is an exclusive listing. First time on the market.
Call FRED McLAUGHLIN, EV 2-4251 anytime.

ARE YOU A
STAIR CLIMBER?

If thoughts of climbing stairs make you shudder, let me show you this 5 room no basement home. Living room with natural stone fireplace. Two bedrooms. On a quiet street near shopping and bus. Only $8,950 with terms.
Call FRED McLAUGHLIN, EV 2-4251 anytime.

A GRACIOUS SETTING!
$14,500 $4,000 down

IMMACULATE 2-bedroom family home in Lake Hill. 1154 sq. ft. of living! Garden—full of fruit trees and junipers including fish pond—privacy! A spacious living room, through hall, roomy electric kitchen, separate dining room. Full basement—drive-in garage, work shop, package oil heating, two flowering cherry trees set off this friendly neighborhood. A pleasure to show.
Call AL. NOSAL, EV 4-6900

NEAR
SPENCER'S CASTLE
$15,500 $4,000 down.

Ideal THREE BEDROOM NHA built home with a view of the Olympics. Spring painting just done! Family "L" living room, thru hall, modern electric kitchen, dinette, oak floors. Rumpus room, package oil heating. Play area for small fry, drive-in garage. Nice garden. Fenced 60x90 lot. Good schools and Plaza shopping near by. View by appointment with AL. NOSAL, EV 4-6900.

UNIVERSITY
REALTY LTD.
3639 SHELBOURNE ST.
477-1855

1614 DERBY ST. — $14,950

9-year-old, 3-bedroom, basement home on a dandy 173 ft. lot. Good automatic oil heating. Near Shelbourne Plaza. 5½% mortgage can be assumed. Please do not disturb the occupants. Call
DON TREGEAR, 477-1855

NEAR UNIVERSITY
IMMACULATE 2 B.R.'S.
1790 RUBY RD
$10,500

An absolutely spotless home with exceptionally well cared for lawn and shrubs. Separate lined garage with work bench; etc., wired for power tools. Bright spacious kitchen with fan. Sparkling bathroom with exhaust fan. Fully insulated, double siding exterior. Efficient, individual room thermostat controlled automatic gas heating. On cablevision. 1965 taxes were $199. Excellent for bus, handy for shopping.
View by appointment only
DON TREGEAR, 477-1855

VIEW OF MT. BAKER

High location, near City Centre giving panoramic view of city and Olympics. Very pleasant area. This 2-bedroom older home renovated inside; new wiring, copper pipes and OOM furnace. Rear sundeck, fruit trees. Good value at $9,800 with $1,500 down and $85 P.I.T. Phone Mrs. Dora Rowe, 382-2534 anytime.

GLEN LAKE

Nearly new, 4 bedroom, NHA 6½% mortgage. Charming setting amongst park-like trees. Playhouse in back yard for the children. Priced to sell.
Phone Mrs. Dora Rowe, 382-2534 anytime.

"QUALICUM BEACH"

7-ROOM RANCHER
$22,500
2 landscaped lots, 2 fireplaces, double plumbing, double garage.

"WILL TRADE"
FOR VICTORIA HOME
Up to $30,000
MRS SIMPSON or MR. NEFF
385-6741
Northwestern Securities Ltd.

NEW LISTING
OAKLANDS
3 BEDROOMS

$2,000 down and terms to be arranged will buy you this re-modelled home with many extra features. Full cement basement, close to all amenities. Exclusive with Betty Silver, 385-2885, 386-3231.

COLONY HOMESALES

GREET THE SPRING

In this very attractive, fully modern, nearly new, four and a half-room stucco bungalow; full basement, drive-in garage. Has all features, bright location, near shopping, schools and bus. Priced to sell. $12,900, owner is transferred. Terms. To view call Fred Marconi 386-3941—day or night
MARCONI REALTY 620 VIEW

THETIS HEIGHTS SUBDIVISION
Brand new home ready to move in. Also lots N.H.A. approved. All on sewer line. For appointment, A. H. Phelps 478-2076

NO CASH NEEDED
If you have enough equity in your present home
TO TRADE
in on a new home. GR 7-1606.
Gilmour Const. Ltd.

VICTORIA CONSTRUCTION LTD. takes trades on Custom-Built houses. Phone Mr. Jones, EV 4-5112 or 385-2226 for full particulars.

4063 GRANGE ROAD, 8 ROOMS, 8 lots. Owner, Miss Eva Chambers.

150 HOUSES FOR SALE

B.C. LAND
& Insurance Agency Ltd.
922 GOVERNMENT STREET
TO BUY OR SELL CALL B.C.L.
388-5555

UPLANDS BEAUTY
CENTRAL
OAK SHADED PARK

This gracious modern bungalow of 7 room is regretfully placed on the market owing to the unexpected transfer of the owner. Three bedrooms (two are very large). Two full bathrooms, good-size den with fireplace. Wide entrance hall and newly carpeted entertainment rooms. All on one floor over full basement. EXCLUSIVE LISTING. Terms.

Price $42,000
388-5555 LEN COOK EV 2-7777

FRESH LISTING
$1,000 DOWN
$60 PER MONTH

This is an older type 4-room (plus) bungalow in Carey Rd.-Glanford district. Clean, comfortable and economical to maintain. Thru hall, 2 bedrms, full bsmt, H.A. furnace heat. Third bedroom easy to arrange. Sep garage, good garden fruit trees.

ONLY $6950
Exclusive J. M. Taylor, 388-5555, eve. 384-9902.

NEAR DOUGLAS
BUY AND HOLD
5 BEDROOMS

8-Room older-type home, bsmt, H.A. heat, lge lot. Vacant. Future potential if rezoned for light industry, commercial, etc. $11,000. J. M. TAYLOR for details, 388-5555, eve. 384-9902. Exclusive.

DUPLEX

Two-bedrm suite down, one-bedrm suite up. Needs some decorating. Price $6,800. C. Carpenter, 388-5555 anytime.

OAK BAY SOUTH
CHARACTER HOME
TUDOR FEATURES

Snuggled in the charming surroundings of our most exclusive residential area, we have an 8-room home of distinction which will merit the inspection of the most discriminating. Separate dining room with open fireplace, good-size den and additional hobby room. No steps to main floor but 3 bedrooms and full bathroom up. To view this exclusive listing, please phone me one day in advance of appointment time.

PRICE $29,000
388-5555 LEN COOK EV 2-7777

FAMILY SPECIAL

Older home in Fairfield, 8 rooms, DR 13x10, LR 14x10, den, 4 BRs, kitchen pantry. Oil conversion furnace in good condition. Copper plumbing and HW tank, Full basement. $2,000 cash to mortgage, $70 P.I.

FULL PRICE $8500
Exclusive D. L. Macdonell
388-5555

CLARKE & WALLACE
Realty Ltd.
620 Broughton St. EV 5-8794
Across from Eaton's Car Park

CONTEMPORARY
POST AND BEAM
HIGH LOCATION

Owner purchased and this lovely home must be sold! Living rm. and dining rm. combination with wall-to-wall carpets, 3 bedrooms and full basement. Attached carport.

ASKING $14,700
with good terms.
To view contact Mrs. Wallace, GR 9-1427 and Mr. Gee, GR 7-5550.

RETIREMENT
SPECIAL

Situated on a quiet street in the popular high Gorge area, this modern home features

- nice living room with hardwood floors and excellent fireplace
- large modern cabinet electric kitchen with bar and dinette
- 2 good size bedrooms
- Pembroke vanity bathroom
- Oil-o-matic heating
- plumbed for auto. washer and dryer
- attached garage and storage room
- low taxes

This is excellent value at $8950.
Call Pat Murphy — 386-3585
Metropolitan Realty Ltd.

OAK BAY
$15,200

This charming older FAMILY HOME has really been well cared for. Features a L.R. with oak floors and brick FIREPLACE, formal size dining, large electric kitchen with eating area, 3 B.R.s and A DEN. Full basement, DOUBLE GARAGE. Call

MARIE MALBON
478-6907 or 386-3231
COLONY HOMESALES

WESTERN
HOMES LTD.
817 FORT STREET

FULL PRICE $4950

A real rental investment. 2 BRs, LR, kitchen, and bathroom. Basement new wiring, copper plumbing, C & W furnace. Rental value $60.00 month. $3900.00 to handle. Mr. Evans, 382-2157, eves. 385-5583.

ROYAL TRUST
REAL ESTATE
SALES DEPT.

Handy Man's Special

Older type, two storey, red brick home. Three pce. and two pce. bathroom. Hot Air Heating. $1,500 down. Price $6,500.

A. E. Coles, Eves. EV 2-8752
ROYAL TRUST
1205 Government 388-4311

WHICH ONE

$13,500—Two bedrooms, 2-car garage, large double lot, good view over surrounding area.
$18,900—Three bedrooms, 6 months old, full basement, sundeck, near all conveniences.
For information on either of these exclusive listings call
LORNE ATKINS,
383-7174, res. EV 4-6617
F. N. CABELDU LTD.

MAYFAIR — TOWN — COUNTRY
Desirable—immaculate—3-bedroom, no-step home. Drive-in garage. New OOM furnace. Wired for W and D. Close to shopping, on bus line. Financing available to substantial down payment. Listed at $9,950. An exclusive with
ERIC PORTER
386-9586 384-9305
Financial Survey Ltd.

"NO STEPS"
5-room stucco house. Large living room, kitchen-dining room and 2 twin size bedrooms—immaculate. 5½% 1st mortgage.
P. Gleave, 383-4651 or 383-0682 O'Reilly Realty

FAIRFIELD. SPACIOUS FAMILY home. 4 bedrooms, 2 bathrooms, work shop, drive-in garage, greenhouse, nice lot, fruit trees, close to school and shops. Phone 385-9576.

HOUSE FOR SALE BY OWNER. New floors, newly wired and decorated. 656-3408.

786 GLADIOLA. NEW. 2 BEDrooms. $14,000. $2,300 down. 479-1870.

150 HOUSES FOR SALE

C. G.
HEISTERMAN & CO.
LTD.
Realtors Since 1864

GONZALES HILL AREA
CUL-DE-SAC
$28,500

Situated on a quiet, treed cul-de-sac, the beautiful garden surrounds a most appealing home consisting of spacious LR, dining room, DEN, kitchen with wall oven and range, built-in nook, laundry room off, 2 bedrooms on main floor with 1½ baths. Downstairs 2 more bedrooms and ½ bath roughed-in rumpus room with fireplace. Double attached garage. For appointment to view this exclusive listing call Mr. Blannin, eves., EV 5-1195.

FAIRFIELD
ST. CHARLES AREA
3-BR. BUNGALOW

Immaculate and spacious bungalow, 11 years old. Contains large LR and DR, nice kitchen, 3 good bedrooms and 4-pce. bath. Full basement with recreation room. Drive-in garage. For appointment to view call M. BLANNIN, eves. 385-1195. Full price $16,900.

2 SPRING SPECIALS
CLOSE TO TOWN
UNDER $8,500

We have two older retirement or starter homes for sale. Both are re-wired, basement, automatic heating units, 2 bedrooms and electric kitchens. Low down payments and open to offers. They are easy to buy and we want to sell them this week, so let us show them to you. To view call H. ATKEY, eves. 385-6502 or W. RAVENHILL, eves. 382-9303.

GLEN LAKE

Smart, 4-year-old home on large lot shaded by cedar trees, consisting of 3 bedrooms, large living room with fireplace, built-in oven and range in cabinet kitchen with dining area. Full basement with OOM heat and adjoining carport. Asking $14,900 with terms. To view call W. RAVENHILL, eves. 382-9303 or H. ATKEY, eves. 385-6502.

1121 Blanshard St. EV 3-4161

P. R. BROWN & SONS
LTD.
762 Fort Street 385-3435

OAK BAY NORTH
LANSDOWNE SLOPE
8-ROOM BUNGALOW

Beautiful modern home in new condition. Through hall, large LR-DR combined, facing south with view of Olympics. Fine electric kitchen with breakfast area, adjacent utility, 3 BRs, 4-piece vanity bathroom with sliding glass door in tub. All floors spotless, shining oak. In high dry basement are 2 large heated BRs, oil furnace, copper HW tank, extra roughed-in plumbing. Garden lot 70x 140, with patio, summer house and many shrubs ensure seclusion.

New Low Price, $23,000
Please call MR. HOLMS, EV 4-1005

PICTURESQUE LOCATION
EARLY POSSESSION

Splendid suburban property, 8 rooms. Main floor has through hall and 2 bedrooms, 21x13 living room with open fireplace, dining room. Broadloom throughout. Lower area at present rented as a 2-bedroom suite, 3-pc bathroom and separate entrance. Beautiful lot, professionally landscaped. Large drive-in garage and a carport. A sensible purchase and a good investment at $22,000.

J. P. H. EVANS
Res. 477-4452 Bus. 385-3435

NEAR PARK AND SEA

This very spacious older home is in excellent condition. It has three large bedrooms with walk-in closets and room for a fourth bedroom if necessary. A beautiful 35x18-ft living room with fireplace and new kitchen with eating area. Full carpeting. An extra large cabinet cement basement and OOM furnace. Easy to maintain garden with fruit trees.

PRICE, $16,900
Call MRS. HARTT, 385-3435 anytime

LANGFORD
$1,000 DOWN
$75 MONTHLY

Very low taxes. 6 years old Three-bedroom house. Ideal retirement or starting home.
PRICE $9,500
Call MRS. HARTT, 385-3435 anytime

TOWN & COUNTRY
REALTY
LIMITED
3617 Douglas St.
382-7276

RETIREMENT HOME

Smart retirement home located near shopping centre and on bus line. Low taxes. Completely redecorated inside. Features lovely bright living room, large kitchen with S. S. sink and arborite counters. 2 good bedrooms. Nice lot and garden area. No steps. Good terms available. Immediate possession. To view call B. Lawless at 382-7276.

QUAINT — SECLUDED
CLOSE IN

Older Tudorish home in parklike setting. Consists of 2 bedrooms, fam. kitchen, large dining room and living room. Features a conservatory off kitchen with full bearing grape vine, also hobby rooms. F.P. $10,000 with excellent terms. Phone F. Colombin, 658-8077 or L. Moillet, 658-5275, office 382-7276.

UPLANDS
$27,500

EXECUTIVE type home; nice entrance hall leads to gracious living room with VIEW of water; family-size dining room; cabinet electric kitchen leads to utility room wired for washer and dryer. 2 TWIN-SIZE bedrooms, large bathroom with separate shower. Downstairs has recreation room with fireplace; finished bedroom with 2-pce. washroom. Loads of cupboards and storage areas. OOM heat Covered carport and garage. This corner property is beautifully landscaped. To view call
ANNE STACEY, 384-6384, 386-3231.
COLONY HOMESALES

? ? ? ? ? ? ? ?
ARE YOU LOOKING

for a beautiful NHA — 3-bedroom bungalow with sliding glass doors opening onto sundeck from dining area.

WE HAVE TWO

excellent buys at $16,900 and $17,000 with down payments of $1,447 and $1,547.
Call Charles Morris of Reeson and Pinch Homes 479-2611 day or eve.

$900 DOWN

Cosy, attractive, two-bedroom bungalow, close to town with shopping and transportation at your doorstep. Lovely treed yard. Full price $6,700.
Bill Hughes Kay Davies
388-4294 anytime
Ettema & Johnstone Ltd.

NEAR HIGH SCHOOL
Older-type house, good condition. Three rooms, kitchen and bathroom. $5,750. Phone EV 3-9560 after 5 p.m.

FOR CHEAPER TAXES AND better living, see Grant & Jenkins at Langford, GR 8-1729.

150 HOUSES FOR SALE

SWINERTON
STEWART CLARK
LTD.
608 BROUGHTON ST. EV 5-2481

EXCELLENT
RETIREMENT OR
STARTER
$10,500

Cosy 2-bedrm stucco bungalow situated close to school, shops and buses, featuring large cabinet electric kitchen with dinette, large living rm with fireplace, 4-pc bathrm, utility rm. Oil heat. Separate garage. TAXES JUST $70 NET

DICK JAMES, EV 5-2481

GORGE AREA
APPLE PIE ORDER
$2,000 DOWN

This 2-bedroom home situated in the high Gorge area is in immaculate condition and is a pleasure to show. Features are extra-large living room with excellent fireplace, 2 good bedrooms, large cabinet gas kitchen, 4-piece colored bathroom. The full cement basement contains an automatic gas furnace and gas hot water. There is a separate garage and the lot is a good size.

Full Price $10,500
BRUCE COLEGRAVE
EV 5-2481

NEW
EXCLUSIVE
3 BEDROOMS PLUS
EXCELLENT CONDITION

First time on the market, this 10-year-old home is in immaculate condition throughout and priced to sell. Features are: Through hall plan, well-appointed living room with fireplace, dining area, large cabinet electric kitchen with eating area, 3 good bedrooms and hardwood floors throughout. The full cement basement is spotless with extra heated bedroom, excellent OOM heating and large drive-in garage. Lot size 61x130. Well priced at $15,900 (terms arranged). To view call

BRUCE COLEGRAVE
EV 5-2481

FOR THE FAMILY
4 BEDROOMS
DOUBLE PLUMBING
$17,500
CUL-DE-SAC LOCATION
NEAR MT. DOUGLAS
HIGH SCHOOL

Built in 1962, this family home of quality comprises six rooms on the main floor with 3 bedrooms and 4-pce vanity bath. All oak floors and smooth plaster finish. The daylight basement is completely developed with rich wood panelling, tiled floors and comprises extra-large rec room with bar, double-size bedrooms with built-ins, extra bathroom with shower stall, workshop and laundry room. Carport. Sundeck off kitchen. Irregular-shaped, nicely-landscaped lot. NEW EXCLUSIVE LISTING.

ED JUPP, EV 5-2481

OAK BAY
Adjoining Golf Course
IDEAL FAMILY HOME

Designed and built for present owner and now in gleaming, new condition. Character and good taste are in evidence everywhere in this instantly appealing home with the most functional floor plan. 2 bathrooms service 3 bedrooms. Cosy mahogany panelled, wall-to-wall carpeted den with fireplace and entrance to sundeck is one of the features. Sliding glass doors also lead to the sundeck from the beautifully appointed living room. Dining room is separate and has recess for buffet. The kitchen is a special feature incorporating all conveniences, dining area and utility. Nicely finished TV room in high-ceiling basement. The lavish use of brick, the shake roof and awning-fitted leaded windows make a most pleasing exterior. Private, fenced garden with gate leading to Uplands fairways. A most convenient location for family activity, University, schools, church, etc. Large mortgage available or clear title. Possession as required.

Asking $34,900

Please call Mr. Custance, EV 5-2481, or any of our representatives.

J. H.
WHITTOME
& CO. LIMITED
ESTD. 1898
Victoria-Duncan-Chemainus
706 FORT STREET

J.J.H.H.!
$15,500

If you are an individualist this is the home you have been looking for. Known as the castle, high on a hill with a view of the city, ocean and islands. The living room is 14x30, a large family kitchen, 3 bedrooms, 1½ bathrooms, full basement with rumpus room. This home is set among trees, lawn and rocks. To view call STAN MITCHELL, 388-4271.

BRAND NEW

Superb location on a quiet dead-end tree-lined street. Surrounded by new homes. This fine new 3-bedroom home will be completely finished soon. Cathedral entrance. Large L-shaped living and dining room. Bright roomy kitchen with double sink, oak cabinets, hood and fan. 3 bedrooms and vanity bath. Full high daylite basement. Don't delay as this is the last home on on this street. Full price only $18,900. For particulars, phone MARK or JACK ZABEL at 388-4271.

OAK BAY NEAR UVIC

Large new family home in Oak Bay near Gordon Head campus. Excellent plan provides large L.R.—D.R. with mahogany plank panelling and beamed ceilings, a most attractive kitchen with built-in range and good eating area. Family room plus den. Three bedrooms, three bathrooms. Large daylight basement which can be developed into rec. room or more bedrooms. Asking $33,500. For appt. call WILF DAVIS, 388-4271 or Res. 658-5276.

THIS IS IT!
OAK BAY—$13,995
IMMACULATE
Retirement or Starter

This immaculate, 2-bedroom home is situated on Sutherland Road which is only one block long. The grounds are park-like and it is the quietest area. This will not last. Please phone to view this distinct home with full basement, newish O-O-M furnace and low taxes. Easy financing arranged.

WILLS OF WHITTOMES, 388-4271.

MODERN, 4-BEDROOM HOME
NEAR SWAN LAKE

Fresh on the market. Full basement. Attractive living room with fireplace. Very spacious kitchen with dining area. Two bedrooms PLUS enclosed stairway leading to TWO EXTRA BEDROOMS. Sparkling clean condition. A pleasure to show. Good financing. Price $13,900. Call DON BACON, 388-4271.

$500 CASH — $65 MONTH

If these are the terms you are looking for, then call Don Bacon and arrange to inspect this older, 2-bedroom, no-basement bungalow on LOT, 80' x 173'. Just right for pa and ma—especially if you like a good garden area. Some fruit trees. Price $5,900.

CALL DON BACON, 388-4271.

IMMEDIATE POSSESSION
Retirement special—3 rooms, completely redecorated. New wiring, new plumbing, on no through street. Close to bus. Ideal garden lot with small fruits and fruit trees. Priced for cash. $5,900.
For appointment to view please call L. Wilkins at 383-9413 or res. 383-4960.

FRASER BISCOE
777 Douglas Street

150 HOUSES FOR SALE

NORTHWESTERN
SECURITIES
of Victoria Ltd.
909 GOVT. ST.
EV 5-6741

CJVI — 11 a.m. — OPEN LINE

EXCLUSIVE
BEACH DRIVE
FOUR BEDROOMS
Den with Fireplace
Distinctly Different!

Yes, this older home is fresh on the market and just waiting for new owners. Nearly $8,000 has been spent on this home recently, making it a property well unique. A spacious entry hall with gracious open stairwell both covered with wall-to-wall. Large living room, separate dining room. Den with fireplace. Cabinet kitchen with built-in range, oven, dishwasher, Frigidaire and garborator. Truly a dream. Two-piece powder room off entrance hall. Up the open stairwell to four large bedrooms, large vanity bath with built-in washer and dryer. Full cement basement. I believe you should see this property. Asking price $30,000. To view by appointment dial 385-6741 anytime.

Ask for John Molyard

OAK BAY BEAUTY

You should see this 12-year-old 3-bedroom home in an ideal location. Large family kitchen, smart living room with Roman tile fireplace. Full basement with rec. room and bar. Terrific lot with built-in pond in back. $16,750 with excellent terms. Call SHERRIN MOLYARD 385-6741.

3 YEARS OLD

A very lovely 3-bedroom home in quiet area close to Victoria. H.W. floors throughout. This home has very large dining room and beautiful cabinet kitchen. You must see this. Price only $15,400. Call RAY CURRIE, EV 5-6741 or 388-4552.

$1,250

That's all it takes to buy this 5-room stucco bungalow. Full cement basement. Oil heat. 2 bedrooms. Large family size kitchen. Living room with fireplace, Cablevision. Taxes $29 net. $10,950. S. SPAVEN, EV 5-6741 or EV 4-7013.

COLWOOD—½ ACRE

Modern, compact home with large living room, 2 bedrooms, HW floors, large kitchen, plumbed and wired for washer and dryer. O-O-M heating. Garage. Small barn on property. Price $10,500. Call FRED HULLY, 385-6741 or 382-9981.

ONLY $500 DOWN
INCLUDES FURNITURE

Pay approx. $90 p.m. including interest and taxes and you can own this very comfortable home on a good lot in the Shelbourne area. Large living room — dining room — one bedroom up (second in basement) bath—cab. gas kitchen with eating area. OOM heat. Close to schools, shops, transportation. This is real value for only $10,000. To view call SHEILA BICKMORE at EV 5-6741.

SOOKE

4-room home on 4.35 acres of cleared land, on main highway. Close to schools and stores. Call 385-6741 or 386-8559.

C. PIMLOTT

GORGE AREA

Cosy 2-bedroom bungalow. Large attractive living room with fireplace, 2 good sized bedrooms, convenient cabinet kitchen with eating area. Situated on a large lot with plenty of fruit trees. Terms available. Asking $8,500. To view please call EV 5-6741.

JESSIE McGRATH

BUILDING LOT

On high ground in Marigold district, 66'x136'. For more information call SHEILA BICKMORE or JOHN CHAPMAN, EV 5-6741.

$1000 DOWN

Older home, 3 bedrooms, large dining and living rooms. Full basement. High location, extra lot. $8,700. Mr. Bergman or Mr. Squires EV 5-6741.

NO STEPS
A REAL DOLL HOUSE

Gleaming white siding and pretty striped awnings — roses and crocus. New roof, new wiring, electric heat. Carport and garage. Living room with fireplace. Electric kitchen stove and fridge included. 1-bedroom, 4-pce bath. $50 per month. Full price just $7,500. Call DORIS ADAMS EV 5-6741 or 386-3989.

F. N. CABELDU LTD.
1212 Broad Street EV 3-7174
Established in 1930

OAK BAY
EXCLUSIVE

This attractive two-bedroom bungalow is situated in an area of lovely homes and gardens in South Oak Bay. Charming living room with bay window, guest size dining room, electric kitchen and secluded sundeck. Full basement. Oil package heating. Low taxes. View only by appointment.

Price $15,950
R. F. HARRIS
Phone EV 3-7174 or GR 7-2998

MOUNT TOLMIE
OVER ½ ACRE
THREE BEDROOMS

An excellent family home built on a lovely treed lot on a dead-end street. Comprising six rooms plus large recreation room with fireplace, two bathrooms, separate garage and double carport. This home is available for immediate occupancy and must be sold. Clear title but large mortgage available.
Price $28,000
Please call B. F. Gorely, EV 3-7174 or GR 7-6732 for immediate inspection.

HAGAR & SWAYNE LTD.
614 Yates Street EV 4-0531
Member of the Real Estate Board

2.5 - ACRE ESTATE
8-ROOM COLONIAL

Attractive and exceptionally WELL CONSTRUCTED residence of approximately 3,500 SQ. FT. 9 SPACIOUS rooms designed for gracious living. EIGHT years old. IMMACULATE CONDITION and WELL MAINTAINED. Fishing, warm swimming and, for the flying executive, your seaplane at the foot of the property. On good highway convenient to Victoria, airport and ferries. Owner would consider good smaller, modern home in Oak Bay in part exchange. For further information please call me. Price $55,000. Courtesy to agents.

A. S. POWELL, 384-0531
Exclusive Agent

ETTEMA
&
JOHNSTONE LTD.
(formerly Morey & Johnstone Ltd.)
1136 Gov't opposite Eaton's
388-4294 day or night.

5% IMMEDIATE 5%
5% POSSESSION 5%
5% — 5% — 5% — 5% — 5%

5% mortgage is an extreme rarity these days. Save yourself hundreds of valuable dollars. A genuine and wonderful saving. 3 bedrooms, full basement, fruit trees. Vacant, move in immediately if you like.
Phone H. Bitterman — EV 8-4294
Terms available at $14,800.
Ettema & Johnstone, Ltd.

Andy Stephen Looks at TV

There has been, over the past many months, noisy conflict between the CBC-TV national news staff and the staff of the program **This Hour Has Seven Days** about complaints Seven Days was getting into news coverage.

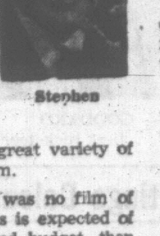

Stephen

A person has but to watch the Sunday evening program of satire and analysis to see the truth of the news team objections.

But only on a program of the Seven Days type could such subjects as **Gerda Munsinger** and **Cassius Clay** so juicily be dissected for public view.

We've complained, in the past, that Seven Days this season has run on a hit-and-miss basis with more miss than hit.

Sunday's was a hit because of the great variety of news subjects available for the program.

If a viewer was disappointed there was no film of the famous German model available, as is expected of the program with a seemingly unlimited budget, then the four-man parlay at the program's end more than made up for it.

MacLean magazine's **Blair Fraser**, columnist **Douglas Fisher**, Southam's **Charles Lynch** and program co-host **Laurier Laparierre** spent a third of the program time discussing the sex scandal with L.L. trying to push the discussion to a point of frantic hysteria, in his non-gentle Gallic manner, and an obvious attempt at more headline-making of a story which is already there.

Imagine Laparierre even suggesting the whole affair was a plot against French Canada since only a French-Canadian name (Pierre Sevigny) had been connected with the luscious Gerda.

It is to the credit of sounder and more logical heads (Fraser, Lynch and Fisher) in bringing it down to earth and placing it in proper perspective.

The Florida interview with Cassius Clay was also an illuminating insight of the man who talked himself into a position of ludicrousness. With him carrying the crown, boxing went from bad to verse.

The Igor Gouzenko interview on the program was a complete waste of time. The man's usefulness to this country's security obviously disappeared 20 years ago.

His vacuous comments, while covered in the ridiculous Ku Klux Klan head-robe, took the gloss off his one-time hero mantle.

The program shines when it has something to sink its teeth into and when the staff rises to the challenge.

When Seven Days hits, the success should spur other parts of the corporation's news organization to greater efforts.

Everyone then, but especially the public-at-large, stands to gain.

Listings and Highlights

Children's Corner

4:30: Razzle Dazzle, 2, 6; Peter Potamus, 7; Soupy Sales, 8; Fun-O-Rama, 12.

5:00: Captain Puget, 4; Stan Boreson, 5, Brakeman Bill, 11; Secret Squirrel, 12.

Sport

11:20: Channel 2: Sports final.

12:00: Channels 6, 8: Western Sports roundup.

Headliners

7:00: Channel 6: Combat. Saunders encounters a little German girl waiting for her father whom he has just killed.

7:30: Channel 12: Hullabaloo. Pat Boone introduces Nancy Ames, Donovan and the Turtles.

8:00: Channel 12: Danny Kaye. Guests include Nancy Wilson and John Gary.

10:00: Channel 7: CBS Reports. I.O.U. $315,000,000,000, an examination of consumer credit in North America.

10:00: Channel 12: Merv Griffin. Guests include Steve Perry, Zsa Zsa Gabor, Dom DeLuise, Digby Wolf and Malachy McCourt.

10:00: Channels 2, 6: Newsmagazine. Special report on "The Munsinger Case." Program will feature a 20-minute interview with Gerda Munsinger in Munich, West Germany, by CBC newsmen Norman Depoe and David Halton. The program will originate from Ottawa with inserts from Montreal and Toronto.

10:30: Channels 2, 6: Public Eye. Teenagers and high school dropouts are discussed with teachers.

Tonight's Movies

5:30: Channel 12: Captain Sirroco (1949). A nobleman attempts to foster a revolt in Italy. Louis Hayward.

9:00: Channel 5: Two Loves (1961). An American school teacher is involved in a romantic triangle in New Zealand. Shirley MacLain.

10:00: Channel 11: The More The Merrier (1943). Shortage in housing complicates the lives of three people. Charles Coburn.

11:00: Channel 12: Oh, Men, Oh, Women (1957). A man describes his love troubles to a psychiarist who discovers the man's girl friend is his fiancee. Tony Randall.

11:30: Channel 4: Witness for The Prosecution (1958). A cantankerous barrister defends a care-free young man. Charles Laughton.

11:30: Channel 7: Rosemary (1958). A girl wangles secret industrial development references. Nadja Tiller.

1:35: Channel 2: General Della Rovere (1960). A man has unhealthy influence with the Nazis. Vittorio De Sica.

Tonight's Programs

ALL TIMES ARE LOCAL

CHANNELS RESERVE RIGHT TO MAKE LAST-MINUTE CHANGES

CBUT Vancouver Channel 2	KOMO-TV Seattle Channel 4	KING-TV Seattle Channel 5	CHEK-TV Victoria Channel 6		KIRO-TV Seattle Channel 7	CHAN-TV Vancouver Channel 8	KTNT-TV Tacoma Channel 11	KVOS-TV Bellingham Channel 12
Sportsview Home Edition	News News	Huntley-Brinkley Early Edition	News, Sports Munsters	6:00 6:30	Walter Cronkite Rifleman	News, Sports BC Forest	Cheyenne Cheyenne	Movie Walter Cronkite
7 o'Clock Show Reach for Top	Ripcord Combat	Littlest Hobo Mother the Car	Combat Combat	7:00 7:30	Zorro Daktari	Littlest Hobo Showcase	True Adventure Treasure	Movie Hullabaloo
Red Skelton Red Skelton	Combat McHale's Navy	Dont Eat Daisies Dr. Kildare	Red Skelton Red Skelton	8:00 8:30	Daktari Red Skelton	Gomer Pyle Gidget	Dick Powell Dick Powell	Danny Kaye Danny Kaye
Front Page D. Van Dyke	F Troop Peyton Place	Movie Movie	Front Page Dick van Dyke	9:00 9:30	Red Skelton Petticoat Junc.	Dr. Kildare Peyton Place	The Pioneers News	Broadside My Three Sons
Newsmagazine Public Eye	Fugitive Fugitive	Movie Movie	News Magazine Public Eye	10:00 10:30	CBS Reports CBS Reports	I Spy I Spy	Movie Movie	Merv Griffin Merv Griffin
News; viewpnt Movie	News "Movie"	News Johnny Carson	CBC News Straight Talk	11:00 11:30	News Movie	News Straight Talk	Movie News	Movie Movie
Movie Movie	"Movie" "Movie"	Johnny Carson Johnny Carson	Sports Sports	12:00 12:30	Movie Movie	Sports Sports Roundup		Movie Masterson

Early Wednesday Programs

	Movie: "The	Eye Guess Concentration	Sideshow Kids Is People	9:00 9:30	Mike Wallace The McCoys	Sideshow Kids Is People		Woman's World McCoys
School Gaint; Helene	Green Eyed Blonde"	Morning Star Paradise Bay	Schools Gaint; Helene	10:00 10:30	Andy Griffith Dick van Dyke	Ed Allen Mr. and Mrs.	Farm; News	Love That Bob Dick van Dyke
Butternut Sq. Across Canada	Super Sweep Dating Game	Jeopardy Post Office	Bingo Shopping	11:00 11:30	Love of Life Search. Light	Bingo Shopping	Romper Room Romper Room	Love of Life Mike
Bach Father Search; Light	Donna Reed Father Knows	Wunda Wunda Tele Talk	Noon Show Movie:	12:00 12:30	Peter Gunn World Turns	James Beard Movie:	Make a Deal Day of Our Lives	Douglas Show
Girl Talk World Turns	Ben Casey Ben Casey	The Doctors Another World	Movie "Harry Black	1:00 1:30	Password Houseparty	Movie "Harry Black	Movie "The More the	Password Houseparty
Password Follow Leader	The Nurses Time For Us	You Don't Say Mike Douglas	and the Tiger" Mr. and Mrs.	2:00 2:30	Tell the Truth Edge of Night	and the Tiger" People in Conflict	Merrier" Match Game	Tell the Truth Edge of Night
Tell the Truth Take 30	General Hospital Young Marrieds	Mike Douglas Movie:	Tell the Truth Take 30	3:00 3:30	Secret Storm Superman	Phrases Your Move	Highway Patrol Girl Talk	Secret Storm P.D.Q.
TBA Razzle Dazzle	Never Too Young Where Action Is	"Because of Him"	Intern Zone Razzle Dazzle	4:00 4:30	J. P. Patches J. P. Patches	Mickey Mouse Soupy Sales	Adventures in Paradise	Mickey Mouse Fun-O-Rama
Passport Music Hop	Captain Puget Dobie Gilis	Stan Boreson Woody Woodpkr	Secret Squirrel Whiplash	5:00 5:30	L. Thaxton News	Pioneers Hockey	Brakeman Bill Brakeman Bill	Fun-O-Rama Movie
CBUT Vancouver Channel 2	KOMO-TV Seattle Channel 4	KING-TV Seattle Channel 5	CHEK-TV Victoria Channel 6		KIRO-TV Seattle Channel 7	CHAN-TV Vancouver Channel 8	KTNT-TV Tacoma Channel 11	KVOS-TV Bellingham Channel 12

MAIN ITEMS ON RADIO STATIONS

AM Stations: CJVI—900; CFAX—1070; CKDA—1220: Victoria. CJOR—600; CBU—690; CKNW—980; CKWX—1130; CHQM—1320; CFUN—1410: Vancouver. KIRO—710; KOMO—1000; KING—1090: Seattle.

FM Stations: CFMS—98.5: Victoria. CKLG—99.3; CFQM—103.5; CBC—105.7: Vancouver. KLXI—95.7; KLSN—96.5; KING—98.1; KIRO—100.7; KETO—101.5: Seattle. KTNT—97.3; KLAY—106.1: Tacoma. KGFM—105.3: Edmonds.

Most stations broadcast news bulletins on the hour and on the half-hour at early morning and evening peak periods.

Major newscasts: CBU: 9 a.m., BBC news; 7 p.m., national news. CFAX, CKDA and CJVI: 8 a.m., 12:30 p.m., 6 p.m., 10 p.m. KIRO: 6 p.m. KOMO: 6 p.m., 10 p.m.

TONIGHT'S HIGHLIGHTS

6:15: CBU: A Night from the Nineties.

7:30: CBU: Christian Frontiers.

8:05: CBU: Recital. Kenneth Gilbert, harpsichord.

8:30: CBU: First broadcast performance: Illumination I, by Otto Joachim.

9:00: CBU: Brickner the Man: a documentary study of the Austrian musician.

10:35: CBU: Bruckner: string quintet.

11:30: CBU: Anthology.

TIMES GOOD MUSIC HOUR

7:30 P.M. — CJVI

Gypsy Love, orchestra; Zigeuner, Parlez Moi D'amour, Jeanette MacDonald; Sicilian Vespers, Can-Can—Rossini, orchestra; Bells of St. Mary's, Fred Waring; Grieg—Piano Concerto, Philippe Entremont; I'll See You Again, One Kiss, Jeanette MacDonald.

TONIGHT'S FM FEATURES

6:00: KLSN: Rhapsody: Frank Pourcel Orchestra with Margaret Whiting.

6:10: CFMS: Stereo Serenade: "Music in Blue Chiffon," Jackie Gleason; "Some Sweets Set to Music," by Hugo Montenegro! a medley of all-time Berlin hits.

7:30: CFMS: Dimensions in Stereo: Curtain Time with Paul Lavalle and his band of America, Al Caiola; West Side Story music with the Dave Brubeck Quartet. Frank Chacksfield and George Melachrino.

8:05: CFMS: Musical Theatre: Gordon MacRae and Dorothy Kirsten in Sigmund Romberg's "The Desert Song" orchestra and chorus conducted by Van Alexander.

9:00: CFMS: Gala Performance: Ravel's Daphnis and Chloe complete ballet score by the London Symphony Orchestra and chorus of the Royal Opera House, Covent Garden conducted by Pierre Monteaux.

10:00: CFMS: From Symphony Hall: Brahms Symphony No. 2, Boston Symphony; Tchaikovsky's Capriccio Italien.

11:00: CFMS: Prelude to Midnight: Morton Gould, Frank Chacksfield and George Melachrino.

SIDE GLANCES By Galbraith

1966 by NEA, Inc. T.M. Reg. U.S. Pat. Off.

"Ethel's going to like it here. The old neighborhood was about gossiped out!"

150 HOUSES FOR SALE

PEMBERTON HOLMES
1002 GOVT.
384-8126
Ltd.
"FOUNDED 1887"
50 COLOR PHOTO WINDOW DISPLAY

TREASURE HUNTING?

Then see this jewel of a 3-bedroom bungalow at 540 LANGHOLME DRIVE.
Featuring:
1. Rustic Brick and siding exterior
2. Fieldstone fireplace
3. Built-in range and oven
4. Vanity bathroom—colored fixtures.

and

LUXURIOUS WALL TO WALL carpeting over hardwood in all rooms except bath and kitchen.
All this for only
$12,500
Immediate possession.
Don't miss this treasure.
Call EV 4-8126. EV 5-0795
Ask for MR. GREENE.

COSY COTTAGE

Beautifully remodelled, the interior is a joy to behold. Good quality wall-to-wall over fir in living room and dining room. Bay window, new fireplace and planter add to the charm of this area. Two bedrooms and den (or small third bedroom) are finished in soft pastels. Large cabinet electric kitchen complete with hooded fan. Near new OOM furnace. Some fruit and nut trees on the easily maintained grounds. All this for only $10,500. Don't delay. For this call RACHEL or ART PARSONS today at 384-8126 or 479-1360.

SOUTH OAK BAY
$16,500

A home of exterior charm and interior appeal, pleasingly located close to transport and facilities and particularly suited to a retired couple or small family. Maintained to a high standard, it offers a comfortable living room with brick fireplace, a very nicely modernized dining area, spacious up-to-date kitchen, two bedrooms and small den. Extra basement room and plumbing, oil heating, copper piping, low taxes of only 145 net and trim feenced lot are additional featurees of merit. Daytime viewing preferred to evenings. Please phone MR. SIMPSON, 384-8126 or res. 385-7369. (Exclusive.)

SOUTH OAK BAY
FOUR BEDROOMS
ONLY $16,500

The Japanese plum trees are just bursting into blossom on this lovely boulevarded street in SOUTH OAK BAY. This charming older home is located only a few minutes' delightful stroll from the waterfront, park or marina. An attractive, spacious stucco home consisting of a large living room with fireplace, separate guest-sized dining oom, both with gleaming hardwood floors; modern family kitchen with dining area. There are two large bedrooms on the main floor and two that are reached by an enclosed stairway to the finished upstairs. The full high basement houses the drive-in garage, lots of storage, work space, and FINISHED RUMPUS ROOM with fireplace. Truly a fine family home in a lovely area worthy of your inspection. See it now by calling KEN HOWARD, EV 4-8126 for an appointment to view. (Exclusive)

CORDOVA BAY
ONLY $3,500

A terrific opportunity for you! This smart 1-bedroom 10-year-old bungalow in tip-top condition located on a large lot nestled amongst beautiful Dogwoods, firs, etc. Large living room with quality wall to wall Broadloom, spacious bedroom with large closets. Modern kitchen with de luxe Enterprize combination oil, and fully automatic Electric range, fridge and other extras. Owners transferred, will consider reasonable down payment to responsible purchaser. Tremendous value here. Please phone CLIFF ANDERSON at 384-8126 or 477-3994.

GARDEN LOVERS' PARADISE

An attractive white stucco bungalow in a setting of emerald green lawn, spacious grounds (2 large lots), oil hot water heated greenhouse. Also, a large aviary and a garage, all in a setting of roses, flowers and shrubs in profusion. The house (about 900 square feet) has living room with fireplace, two bedrooms, large dining room and spacious kitchen. New Oil-O-Matic hot air heat, new copper piping and new duroid roof. In a rural setting and only 3½ miles from town. No basement.

CLEAR TITLE
All this for only $13,000.
EXCLUSIVE LISTING
EV 4-8124 W. WOODLEY EV 4-3916

$800 DOWN!
SAVE $500!
UNDER CONSTRUCTION!
Being built under Winter Works
IF

You can pay $117 per month plus 1/12 of the taxes (your credit must be A-1), we offer you 1,119 sq. ft., 3 bedrooms, full basement, large living room, dining room, fan, mahogany kitchen, roughed in rec. room, fireplace, carport, feature wall in living room. On sewer, close to schools, transportation and shopping. NHA financed. Next to 3325 Wordsworth St. Full price $16,800. 6¾%. mortgage, NHA.

DIRECT FROM BUILDER TO YOU!
FRASER CONSTRUCTION LTD.
382-8255

$18,700
GORDON HEAD

Drive by 1854 San Juan and if this 1260 SQ FT. OF split level home with 3 BEDROOMS, living-dining room, etc., in immaculate condition interests you please call me to view.

LEE FORBES,
382-3541 or 386-3231
COLONY HOMESALES

JUST LISTED
Fairfield Village

Located on quiet street this older home has been occupied by one owner for over 20 years. Contains cozy living room, dining room and 2 bedrooms. Bright kitchen with gas range. Full basement. Auto oil heat. Nice garden. Priced for all cash at only $9,250.
Please call B. J. Leverton
EV 3-7174 EV 2-7412
F. N. CABELDU LTD.

? SPLIT OR BUNGALOW ?

We have both in good locations. Low down payments from $1,390. See Now—Be in time to choose own color scheme inside and out.

KEN PLEWES, 477-4790
Reeson and Pinch Homes
DIRECT FROM BUILDER

CADBORO BAY
$13,900

Beautiful treed lot — substantial renovated 3-bedroom no-step bungalow. New oil hot water heating. Immediate possession. 477-6095. 3911 Hobbs.

VIEWS—VIEWS—VIEWS
Modern six room home, near Elk Lake, few minutes to downtown. Brand new and already for you. Has all features, and three bedrooms, basement, carport, driveway Level high lot, cultivated and all set for the spring garden. Price $21,000. Terms. To view call 386-3941 day or night
MARCONI REALTY 620 VIEW

$10,750. REASONABLE TERMS. 5-room, fully modern bungalow, nice design, not run of the mill. Many extra features. Top shape. Close to shopping, schools and bus. Secluded in park setting. High Quadra within 1½-mile circle. Owner, EV 5-2251.

OAK BAY REALTY
FOR OAK BAY HOMES

140-FOOT WATERFRONT
TEN MILE POINT

Paradise on Earth! Unsurpassed view of sea and mountains. Gracious Tudor home containing FIVE BEDROOMS, FOUR BATHROOMS. Cathedral living room with fireplace. Separate dining room suitable for large suite. Family room with fireplace. Spacious kitchen. Oil-hot-water heat. Double attached garage. Over an acre of landscaped grounds. Asking price $73,500.00. To view this desirable water front property call C. G. Giddy, 385-Double-Seven-O-Seven.

NORTH OAK BAY
IMMACULATE 2-BDRM.
$16,800

This most attractive modern bungalow is ideal for the retired couple. A gracious living room with oak floors, open fireplace, 'L' shaped dining room. Bright cabinet kitchen, two twin-sized bedrooms and 4-pce. bathroom. A full high basement with oil-o-matic heating and drive-in garage. A nicely landscaped lot and a pleasant situation make this an excellent buy. For appointments to view, please call A. F. Gower or C. G. Giddy, 385-Double-Seven-O-Seven.

HAULTAIN
2 LARGE BEDROOMS
$9,000

Entrance hall, open staircase to two large bedrooms up. Large living room, dining room, kitchen. This home could be yours in less than ten years with low down payment and repayment less than $100 per month (PIT). For appointment to view please call L. T. Beal, 385-Double-Seven-O-Seven.

TWO BEDROOMS
OAK BAY
$11,500

Here is a two-bedroom home, close to schools, shops and transportation, on a nice lot and garden. The living room, dining room and kitchen are all good sized and the furnace, plumbing and wiring have all been renewed within the last three years. This home is priced at $11,500 and attractive financing can be arranged. For further information please call J. W. Ritchie, 385-Double-Seven-O-Seven.

OAK BAY
WILLOWS
$16,800

An attractive 2-bedroom white stucco bungalow close to transportation, shopping, Willows Beach and Willows School. L.R. with fireplace, dining room, kitchen with eating area and utility room off kitchen with twin laundry tubs. Full cement basement with bedroom, rumpus room with fireplace, 3-pce. bathroom and garage. Drive in off rear lane. Well developed garden in front and rear that requires minimum attention. To view call A. W. Stewart, 385-Double-Seven-O-Seven.

MAGNIFICENT VIEW
STRAITS, OLYMPICS

Enjoy a short walk along the waterfront to our beautiful Beacon Hill Park. This could be what you have been waiting for — A home from where you can look out to sea. The living room is 34' long for your enjoyment and entertaining. There are doors leading to a small back garden. One might wish to up-date the kitchen, but you may well like it just the way it is. In it is a nice little breakfast "nook" from where you watch the ships go by. The house is of a storey and a half construction with 2 bedrooms plus den upstairs There is a full basement and the house is heated by oil hot-water heat. This is a prime location at only $21,500. Exclusive listing. Call Mrs. D. R. McLeod, 385-Double-Seven-O-Seven.

FAMILY HOME
$11,700

An older 3-BR home conveniently located to shopping, transportation, school and playground. This home has been modernized, well-maintained and is a pleasure to show. Three bedrooms and bathroom are on second floor. 1-7x12 kitchen, 14x14 dining or family room, 17x16 living room with fireplace on main floor. Glassed-in front porch. Full cement basement. Separate garage. Fruit trees. Location: FAIRFIELD near HOLLYWOOD PARK. No sign posted. To view, call A. W. Stewart, 385-Double-Seven-O-Seven.

KING GEORGE TER.
SEA VIEWS: OAK BAY

What a lovely location for a retired couple! Small easy-to-keep garden, warm comfortable bungalow with seaviews from every room. Absolutely in tip-top condition as it is, yet plenty of potential for enlarging if desired. A thru hall leads to all rooms. Large living room with open fireplace, separate guest-size dining room. Spacious cabinet kitchen with pleasant dinette area overlooking the garden. Bright airy double bedroom facing the morning sun. Full basement. HOT WATER OIL HEAT. Extra bedroom and bathroom in the basement, attached garage. Full price $19,900. Call Don Whyte, 385-Double-Seven-O-Seven.

MEARS & WHYTE
OAK BAY REALTY LTD.
2188 OAK BAY AVENUE

NATIONAL TRUST LTD.
1280 Douglas 388-5451

UPPER OAK BAY
NEAR UNIVERSITY
3 BEDROOMS

A three-year-old bungalow on a street of attractive executive homes. This family home with approximately 1400 sq. ft. of floor area is designed around a central hall. Spacious living room with fireplace, dining room, attractive kitchen. Extra set of plumbing off master bedroom. Full high cement basement with fourth bedroom and unfinished recreation room with fireplace. Carport with sundeck. Asking price $20,500.

HIGH GORGE
$15,500

Commanding view of the Gorge Inlet. An excellent family home located on a double lot. This home has the facilities for a large family. Plan consists of one bedroom upstairs and two on the main floor. A delightful kitchen with new sen-wood cabinets, family dining room large living room with fireplace also family or sun room. New hot water heating system, full cement basement, separate garage. Clear title, easy financing.
To view the above properties, please phone

A. T. CHESSON, 384-5285

SPACE AND QUALITY

FIRST TIME on the market. Spacious older home in absolute immaculate condition. Living and dining-room for gracious entertainment and family contentment. Lovely modern kitchen. 2-pce bathroom main floor. Three large bedrooms. Bathroom up. Full basement. Wired for washer and dryer. Look where you may, you can't find a better buy. Close to schools etc. Full price $12,500. VERA PIPES, 658-5116, DAWN TOPOLIAN, 477-4527, EV 6-3231.
COLONY HOMESALES

BUILD OR BUY WITH CONFIDENCE

from a well established and experienced house construction firm. We have homes ready to move into at all times. We also design and build homes from your plans and ours Kaspi Construction Co Ltd., 2030 Douglas St., 386-6197 anytime.

1534 AMPHION STREET (Jubilee and Oak Bay border) Private sale. $5,750 on terms or cash offer. 2-Bedroom bungalow, no steps or basement, recently rewired and insulated, fenced garden. Look around outside then phone owner GR 7-3659.

SHIRLEY PHILPS' HOMEFINDERS LTD.
FAIRFIELD PLAZA 388-4401

FIRST TIME LISTED
MUST SELL
$12,900

Beautiful sea view 3 yr. old no step bungalow, with wall to wall carpeting in living room. Two good bedrooms, trees and some seclusion. ESTATE SALE. Call Shirley Philps at 388-4401. 388-4401. (Only $1700 down.)

HOUSE WITH SUITE
$10,700

Delightful two-bedroom home with legal suite in full daylight basement. Close to bus and schools. Call Jan Slater at 388-440. (Only $1700 down.).

FAMILY HAVEN
3 BEDRMS PLUS
$23,900

1,300 sq. ft. on each level with quality finishing everywhere. Just 18 mos. old. W.W. carpets on stairs and living rm. En suite bedrm on lower level plus panelled office just off entrance hall. Too many extras so please come see this delightful home with Adeline Nichol, 652-2090 or 388-4401.

GORGE AREA
STARTER HOME
$10,900

Wonderful retirement or starter. 2 bedrooms, no basement. 1200 sq. ft. of living space. Easily financed. Nice garden. Call Anita Cullen. 386-2084 or 388-4401.

SOUTH OAK BAY
$2500 DOWN

Bargain day has arrived. Two nice stucco houses on a large 77' lot. Close to transportation and shopping. Live in one and rent the other. Phone Marian Price, 383-6123 or 388-4401.

UPPER LANSDOWNE
$20,500

Just 3 yrs old with 1,400 sq ft of de luxe living. Large eating area in the kitchen. Three bedrooms. Full basement with roughed-in rec room, bedroom and bathroom. Sundeck and delightful lot. Call Shirley Philps, EV 6-3080 or 388-4401.

VIEW OF MT. TOLMIE
$15,900

IMMACULATE, 2-bedroom, stucco BUNGALOW in an area of GOOD homes. FULL BASEMENT roughed-in for future development. DOUBLE PLUMBING, SUNDECK. Nice high location HANDY to school bus and shops. Phone Marian Price, 383-6123 or 388-4401.

A. BERNARD & CO. LTD.
FORT AND BROAD STS.
384-9335
DAY OR NIGHT

SIDNEY
2410 AMELIA STREET
PLUS EXTRA LOT

2 bedrooms on main floor, plus 1 or 2 up. Nearly new double garage at rear. Owner moving to U.S.A. and anxious to sell. Extra lot included and all offers considered at asking price of
$9,700
Mr. Clare Beicher, EV 2-2848, res.

RETIREMENT GEM
LAKE HILL-QUADRA

Immaculate, no step, 8-year-old, 2-bedroom stucco bungalow in area of nice homes and close to transportation and stores. Lovely oak floors in living room, bedrooms and hall. Auto oil heating and priced for quick sale at
$10,500
Mr. Clare Beicher, EV 2-2848, res.

LANGFORD

Almost new 2-bedroom, 2-tone stucco bungalow. Living rm. with wall-to-wall carpet, de luxe cab. elec. kit. 3-piece bathroom. Full high basement with 12x28' rumpus room, automatic oil heating. Full price only
$11,500
D. Okker, GR 8-4501 Res.

MINIATURE COLONIAL

Cosy—no step—5-room home. 2 bedrooms, oil heat, on quiet street in Tillicum area. Needs redecorating. Price
$9,500
Audrey Graham, 386-9887 Res.

OAK BAY SOUTH

Sunny Cottage with Sea View. Ideal for retired. No steps. No basement. No garage. Small garden with fruit trees. Modern oil-o-matic furnace. LR with fireplace, 2 BR Illness forces sale. $2,600 handles.
$10,500
Gordon Schenck, EV 2-6286. Res.

MAYFAIR REALTY LTD.
Woodward's Mayfair Mall
3153 Douglas St. 386-2955

HOME—EXTRA LOT
FAIRFIELD RD.

Lot 63x189 with 3 bedrms, stucco bungalow. Dining rm, separate LR featuring brick fireplace, cabinet kitchen, colored pembroke bathrm. High basement, new furnace, copper piping.
PLUS
Lot 150x50, both landscaped and fenced. Phone LYNETTE DELAHUNT, 386-2955 or 386-9169 anytime for full details on a great double deal.

EXPECTANT MOTHER

Needs larger home. Hubby is Government employee at Wilkinson Rd. Jail. 3 bedrooms with a basement will do, they would like a large lot with some seclusion, they have $3,000 down immediately and a further $6000 when their present home is sold. If you can help this growing family please call JOHN J. WILLIAMS AT 386-2955.

TELL THE TRUTH

How many homes do you know of that have 2 bedrms (with a possible 3), all-electric kitchen, vanity bathroom, full basement, automatic oil heating, all copper plumbing, new 100-amp wiring, for only $8,500? Couple this with a low down payment of $1,500 plus the fact it is well situated in the Jubilee area. This is the truth and nothing but the truth so help yourself to a bargain and phone now, MRS. ETHEL HARVEY, 386-2955 or 385-4368.
L. E. Kirk, Mayfair Realty Ltd.

LITTLE HOUSE
LITTLE PRICE
LITTLE TAXES

1-bedroom cottage in the Gorge area, small but neat. Asking price $4,900.
MRS. J. WALDRON
386-3231 or 479-7360.
COLONY HOMESALES

VACANT—OPEN TO OFFERS. 3 bedrooms, full basement, automatic oil furnace. Close to schools, stores and bus. 2834 Knotty Pine Rd., Langford. GR 8-2628. Owner.

CUSTOM BUILT HOMES are better built by Bayles Construction.
ANNE McKOWAN
385-9909 or 478-4228

C. N. MONTAGUE CO. LTD.
1028 Blanshard at Fort EV 4-9318

RETIREMENT COTTAGE BY THE SEA

The beach and Clover Point just a few yards from this most desirable home on a quiet street. Hot water Oil-O-Matic heat. Through hall plan. 2 bedrooms, living room with fireplace. Beautifully tiled 4-piece bathroom. Spacious kitchen, wired for range plus utility with tubs. Copper piping. Part basement. Separate garage. Excellent construction.
$12,600
View by appointment only. Mr. Betts, EV 4-9318, EV 4-2498 exclusive.

FAIRFIELD—$10,500

Substantial modern home of 5 rms. full basement with extra room. O-O-M heat. Drive-in garage. Large garden. Guy Seymour, EV 4-9318, GR 9-4036.

TILLICUM AREA

A twenty year old home that reflects the builder's skill and good taste. Through hall, two bedrooms and a kitchen that will impress you. Inviting recreation room with fireplace. Automatic oil heat, drive-in garage. A fine home throughout. A pleasure to show.
$11,900
Don Thompson, EV 4-9318, 479-2476.

$1,500 DOWN
NO TAXES TO PAY!
25'x15' L.R. F.P.
3177 AYTON PLACE

2 bedrooms, bath, elec. kit, range incl., part basement. Oil-O-Matic. Garage and workshop sep. Spic and span condition. Lovely roses, shrubs and lawns. Glorious arbutus tree. Near bus, Glen Lake.
Full price (clear title)
$10,500
Ruth E. Hutcheson, EV 4-9318, or GR 8-3536.

RUSTIC CHARM
¾-ACRE TREED SECLUSION

3-Bedrms, cosy LR, FP, HW floor, elec kit, dining area, utility wired for dryer, oil-o-matic. No steps. Sep. workshop and carport. Colwood area.
Full price ($2,500 down)
$11,500
Ruth E. Hutcheson, EV 4-9318 or GR 8-3536.

GARDNER AGENCIES
899 FORT
385-1448

SWEEPING VIEWS
OCEAN AND MOUNTAINS
GORDON HEAD

Lovely seaview home in the ever popular Gordon Head area and not too far from the new University. This home is adaptable to the large or smaller family. On the main floor the large living room, dining area and kitchen take full advantage of the lovly view. There are 3 bedrooms or 2 bedrooms and den and 4-pce. bath. The ground level has a finished rec. room with fireplace and expensive wall-to-wall carpet, finished bedroom and 2-pce. bath. Large blacktop parking area and carport to accommodate the family boat, trailer and car. This home could never be replaced at the full price of $24,500 and will sell quickly. No drive-bys at owner's request. Appointments can be arranged by calling 385-1448.

JACK GLOVER
GORDON MARSHALL

1133 FORT
1133 FORT
1133 FORT

VALUABLE LAND WITH DOUBLE STREET FRONTAGE. CHARMING 70-YEAR-OLD HOME. OIL HEAT. TREMENDOUS DEVELOPMENT POSSIBILITIES. FULL PRICE $18,750.

DOUG BAVINGTON
388-5057

BROWN BROS. AGENCIES LTD.
1125 Blanshard Street
EV 5-8771 anytime

ARDMORE
VLA
VIEWS OF COLE BAY and TWO GOLF COURSES

Four-room home consisting of entrance hall, living room with view of Cole Bay and Malahat, two bedrooms, cabinet kitchen with view of golf course, utility room, automatic oil H.A. heating (package unit). All this situated on ½ acre. Full price $11,000. Additional ½ acre available. EXCLUSIVE LISTING. Please call Mr. Lawson, EV 5-8771 anytime.

LANGFORD
$1,000 DOWN!
THREE BEDROOMS!
FULL BASEMENT!
TAXES $175

$14,500. Full Price — Nestled on 75x130 lot in lovely treed area of new homes, this smart new stucco bungalow features FRONT cabinet electric kitchen with large dinette, spacious living room with attractive fireplace. Vanity bathroom. FULL HIGH BASEMENT with O-O-M furnace and rumpus room area. To view call
George Thorneloe, EV 5-8771 anytime

GEORGE RANDALL LTD.

TEN MILE POINT

Here is an executive, Ultra-Modern, Quality-Built Home, in a quiet residential area. 5 Large Bedrooms on one floor, Living Room with Fireplace. Panelled Den with Fireplace. Dining Room, Very Large Kitchen, Family Room, 2 Complete Spacious Bathrooms. 2800 square feet on one floor. Lot is approx. ½ acre with nice water view from all windows. Full Basement. An unusually desirable home at reasonable price, from original owner. $39,500, clear title.
Exclusive ALLAN KLENMAN
EV 2-4693 (Home)

TELEGRAPH BAY ROAD

Older 2-storey home of 4 or possibly 5 bedrooms. Living room, dining room, den, modern kitchen. New oil furnace. Character, space, personality and privacy. Neat and tastefully decorated. By appointment only. A. Klenman. EV 2-4693.

G. Randall Ltd., EV 4-8109
737 Pandora Ave.

COUNTRY SETTING
Almost ½-Acre

Very attractive rustic type home, built 7 years ago. Excellent high location. Good size living rm, log cabin finish with attractive fireplace, 3 bedrms, vanity bathrm, sundeck off the spacious cab kit. Full basement with extra rm and workshop. OOM heat, attached garage. There is a bird aviary and chicken house, 16 fruit trees and numerous small fruits. A perfect smallholding for the retired couple or active family man. Good terms on the low price of $17,750.
C. H. HOLLAND REAL ESTATE
620 View, EV 5-0824 or EV 4-7659.

FAIRFIELD NR. GONZALES

4 Bedrooms, Den with Fireplace, Oil H.W. Heat. Attractive new kitchen, family room, 2 Full Bathrooms, Modernized. Buy of today at only $11,500, terms. McCandless Realty, 830 Fort. EV 3-6111, Eves. EV 2-0870 or EV 4-5855.

OAK BAY, 2 OR 4 BEDROOMS. Full basement, new oil furnace. Price $9,700 easy terms. Phone M. SMITH, Northwestern Securities Ltd., EV 5-6741.

OFFERS INVITED

Was $18,500, will now consider any reasonable offer on this 4-bedroom, full basement modern tudor bungalow at 1896 Alderwood St. Built-in range, dishwasher included. Require less than $3,000 cash. 477-5817.

BOORMAN INVESTMENT CO. LTD.
1111 GOVERNMENT STREET

OAK BAY SOUTH

$1,500 will move you into this 4 or 5-bedroom, older home. It needs someone to paint it, but it can easily be a lovely family home again.
$12,900
Mrs. Cross. 386-7521 anytime

FAIRFIELD
FIVE BEDROOMS
TWO BATHROOMS

An older home that has been expertly modernized. Living room with wall-to-wall, large separate dining room, bright and beautiful arborite counter kitchen with sundeck off. Three bedrooms and full bathroom. Upstairs there are two more bedrooms and a second complete bathroom. Basement with finished rumpus. Drive-in garage, automatic heat. Truly worth seeing and good terms available at
$15,900
Eric Graham, 386-7521 anytime

CLOSE IN
HIGH LOCATION

This individually styled, brand new home is NOT IN A SUBDIVISION but set among charming homes in a high view location surrounded with lovely trees. There is a spacious living room with fireplace, a step-saving modern kitchen, 3 good-size bedrooms and plenty of room in the full basement.
ASKING $16,950
Erik A. Bruhn, 386-7521, anytime.

BYRON PRICE
1314 QUADRA STREET EV 5-2458

5 BEDROOMS
NEW NHA—WILL TRADE

A large colonial 5-bedroom, 3-bathroom home built for a large family. Extra large kitchen, family room with fireplace, large living room and dining room, part basement. Bedrooms are on second floor—no basement rooms. $18,000 6¼% NHA mortgage. Full price $22,500.
B. Price, EV 5-2458

SEAVIEW
UPLANDS
EXECUTIVE
RESIDENCE
MARCH OCCUPANCY
$47,500

A choice, new, 5-BEDROOM home. Separate den and rumpus room, three bathrooms, two private patios, sundeck, two-car garage and many other features that must be seen to believe. Call MR. HOLDEN for appointments to view.
EXCLUSIVE!
LEACH & SPARKS LTD.
EV 3-4117 GR 7-2584

BUILD!
BUILD!
$13,300
(on your lot)

Will build you a lovely 3-bedroom, full basement, NHA home. Features: Mahogany cabinets, carport, fan, vanity bathroom, part wood exterior. Feature wall in living room, oak floors, 1,100 sq. ft. All plans and printing. Custom designed; Deal direct with
FRASER CONSTRUCTION LTD.
Call Now
Len Wardle, 477-6549, 382-8255

A DREAM FOR $11,500
NEAR JUBILEE HOSPITAL
BRAND NEW LISTING

Crisp white siding with coral shutters — the most darling 2-bedroom, no-step home. Only 4 years old and in perfect condition. Raised hearth fireplace in the living room. Large, lovely kitchen, pkge. wall furnace. A happy home you'll love to live in. Please call Joyce Miller and be the first to view, 386-3231 or 477-6161.
COLONY HOMESALES

$7,500
1828 ADANAC
4 Bedrooms, living room, kitchen, full basement, attached garage, close to bus. Miss Preston, phone EV 4-9318 — EV 3-7955.
C. N. MONTAGUE CO.

LANGFORD
New 3-bedroom, no basement. $1,000 down.
478-4446, 478-4116

GLEN MANOR PARK
Colwood's most modern subdivision. Hucker Construction guarantees to save you money on your new home. Low Taxes — Treed Lots — Paved Roads. Drive out and see for yourself. Corner Sooke and Metchosin Roads. H. Blake, GR 8-1272.
OLYMPIC HOMES LTD.

BEST OFFER TAKES. 4 BEDRMS, 2 baths. In Fairfield area. Rewired, replumbed and oil-o-matic heat. Full basement. Owner, 479-4237.

151 COUNTRY HOMES AND PROPERTIES

BRENTWOOD BAY

This 4-year-old, modern, 2-bedroom home has beautiful view of Brentwood Bay and extensive garden area with berries, fruit trees and shrubbery.
CLEAR TITLE—CAN BE FINANCED.
$12,900
ADDITIONAL CULTIVATED AND PLANTED LOT AVAILABLE
Blake Crothers 386-7521 anytime
BOORMAN INVESTMENT CO., LTD.

COMPLAIN NOT

About high prices for real estate. Let me show you this 10 acre property, cleared and developed with a near new basement home, complete with Oil-O-Matic heat, hardwood floors, dining room etc., etc. In beautiful Shawnigan Lake area. Full price $17,950. Terms if necessary. Call JOHN J WILLIAMS at 386-2955 for details.
Mayfair Realty Ltd.

ACREAGE AND HOME

2-bedroom home and full basement, 5 acres, N. Saanich. Approx. one acre cleared. $15,500. Call TED CHARTRES, 386-2955 or 385-5508.
Mayfair Realty Ltd.

COUNTRY LIVING, 1½ ACRE 4611 Rocky Point Rd. $14,250. 2 bedrms, cab. kit., O.O.M. heating, living rm. with fireplace, dining area. Call Evelyn Wilson, 386-3231.
COLONY HOMESALES

152 WATERFRONT PROPERTIES

SHAWNIGAN LAKE
WATERFRONT HOME

Over 350 feet of waterfront and approximately 2 acres of land fronting on both sides of the West Lake Road. This home is not a cottage but a well-planned home in excellent condition. Consisting of 3 large bedrooms, large living room with heatilator fireplace, modern electric kitchen with separate dining area, 3-piece bathroom, automatic oil heat. The property has possible subdivision possibilities which will reduce the cost to you.
ASKING $28,000
WITH TERMS AVAILABLE
Robert Mikitka, 386-7521 anytime
BOORMAN INVESTMENT CO., LTD.

COTTAGE FOR SALE, PROSPECT Lake, $8,900. EV 4-6242, GR 8-4208.

152 WATERFRONT PROPERTIES

NEARLY WATERFRONT
Immediate Possession

3 BEDROOMS — 1,470 Sq. Ft. This lovely home is brilliant and beautiful with breathtaking view of adjacent islands. It is on Lochside Drive near Sidney and the road frontage is right along the beach. You can never lose your view from the 17½x21 L.R. and 9½x11 D.R. with sliding glass doors to patio area. There is a raised hearth, fireplace, panelled walls, finest quality hw floors and hot water heating. The master bedroom has 2-piece bathroom on suite. A rumpus room in full high basement is fully roughed in and the utility room is plumbed for washer and dryer. The kitchen has a very large eating area with ample cupboards, garburator and double stainless steel sink. Easy financing. Asking $23,950. Oh yes, taxes are approx. $250 gross and it is on sewer.
WILLS OF WHITTOMES, 388-4271

100' CLEAN BEACH

An immaculate home offered by widow for appreciative retired couple or executive who enjoys 20-minute scenic drive to work. Large 14x20 L.R. with beautiful fireplace, looks over quiet bay to adjacent islands. Also, dining room, kitchen with garburator and sewing room look over the water. Two good-sized bedrooms with 14x15 basement bed-siting room including fireplace and basement wash room. Enclosed carport, garden tool shed, beautiful lawns and shrubs with easy steps to beach make this a choice offering. Remember, choice waterfront is $120 to $150 a foot. Full price $25,950 with easy terms to qualified clients. The large sewing and utility room opens onto sundeck for summer living.
WILLS OF WHITTOMES, 388-4271

A HOP TO THE BEACH
Custom Built 1,500'
Owner Transferred

Immaculate 3-bedroom home just over the road to quite bay with view of James Island. All the rooms are large—L.R., 15x23, D.R., 11x14 and kitchen is 10x23 with eating area and sliding glass doors to patio. Hardwood floors throughout, 2 bathrooms, utility room for washer/dryer, built-in Moffat wall oven and counter top range, make this an easy home to keep spotless. Double carport, tool shed, wrought iron railings, extensive use of cut field granite and shake roof are the marks of a custom quality home. Owner is selling at a loss. Phone for information on price. Oh yes, the fireplace is field granite with raised hearth. Existing mortgaging at reasonable 7%.
WILLS OF WHITTOMES, 388-4271
J. H. Whittome & Co. Ltd., 706 Fort Street

SUPERIOR CONTEMPORARY 3 BEDROOMS

Built on 2 LEVELS to take advantage of the entrancing VIEWS. Kitchen equipped with INDOOR BARBECUE for informal entertaining. Bedrooms with built-ins and rumpus with bar. Double plumbing. 2,200 SQ. FT. of elegant living for only $28,900. For further information please phone MRS. D. TOPALIAN, 477-4527 or MRS. B. HUNT, 658-5664, 386-3231.
COLONY HOMESALES

153 WANTED TO BUY HOUSES

"DESPERATE"

I need your help to settle two couples just transferred from Regina. One needs a 2-bedroom, no-basement home in any good area — preferrably the Gorge, Town and Country or Quadra. The other needs 3 bedrooms or 2 with one in the basement — Not over $13,000. If you can help me, please call me now. No obligation. Mrs. V. ROBERTS at EV 2-8117 or EV 2-1988.
Newstead Realty Ltd.

URGENTLY REQUIRED BURNSIDE-ADMIRALS $16,000-$18,900

This is a sincere request for two 3-bedroom homes (with basement) in the above area. Reasonably close to the new R.C. Church and school at Marigold. All cash to mortgage available. If you have a modern home with rumpus room or space, in the above price range, please call now, as I can show immediately. Call L. Marshall, c/o Fairfield Realty Ltd., 385-9765.

DO YOU HAVE

A decent, 3-bedrm, basement home with a bit of land where the kids can keep a few pets, maybe a pony? Medium price, not too expensive. ALSO a de luxe 2-bedrm house (bath en suite) on about an acre; some sea view; Arbutus, Queenswood area. All cash here. Call FRANK RICHARDSON, EV 5-6741. Northwestern Securities Ltd.

DOLLARS FOR YOU

I desperately need a 3-bedroom home with basement that could be converted to in-law suite. What have you? Please call EV 2-8117 and ask for
FRANCEY SALYNUIK
Newstead Realty Ltd.

CASH ALL CASH
CASH ALL CASH

FOR YOUR HOME REGARDLESS OF AGE, CONDITION, OR LOCATION. IF IT'S FIXABLE AND RENTABLE, I WILL BUY IT. CALL MY AGENT, JOHN JAMES, WESTERN HOMES LTD. 382-2157 ANYTIME.

QUADRA-LAKE HILL

Urgently required! 3 buyers wanting to buy in this area. They require 2 to 4-bedroom homes with basement. All cash will be arranged for the sale of your home. Please call Herb Hodgson, EV 2-2101 Res.: EV 2-3835. Harry Foster Ltd.

MAN FROM NEVADA

Requires waterfront or sea view lot, Saanich Peninsula. Older house or shack no objection. Mr. Betts, EV 4-9318 or EV 4-2498.
P.S. You don't need to move, he won't require possession.
C. N. MONTAGUE CO.

WANTED AT ONCE

Older 4-bedroom home in good district, condition unimportant as purchaser can renovate. Price range up to $13,000 cash.
P. G. JACKSON REAL ESTATE
831 Fort St. EV 2-0852 anytime.

WANTED, TUDOR STYLE

Client requires above type of home with views and some seclusion in Oak Bay or City around $30,000 mark. Must have at least 3 bedrooms and den. Call Mr. Hope, 388-5555 anytime. B.C. Land and Insurance, 922 Government St.

WANTED

Older two or three bedroom home, close to transportation and schools. Good cash down payment. Call Norm Hyde EV 2-9145 or 479-1662. Victoria Realty Ltd.

LARGE LOT ????

2 or 3 bedroom home on a large or double lot. Any district considered. Call Jack Glover, 385-1448. Gardner Agencies Ltd.

EXCHANGE THOSE NO LONGER NEEDED ITEMS FOR CASH IN YOUR POCKET
Phone 386-2121 to place your classified ad.

NEW OR UP TO 5 YEARS OLD home wanted—by builder or private sale, 3 bedrooms, dining room, full basement, good residential area. Up to $18,000, between $3,000-$3,500 down. Reply Victoria Press, Box 535.

NO IFS, ANDS OR BUTS—I WILL make a cash offer on your RENTABLE home regardless of condition or location. Phone my agent, Mr. Hodgson at EV 5-8563 or EV 2-8117 today. Newstead Realty Ltd.

153 WANTED TO BUY HOUSES

"COLONY" NEEDS TODAY ! ! !

Large waterfront property, EXECUTIVE TYPE HOME. Call VERA PIPES, 658-5116.

• • • • • • •

2 or 3 bedrm. JUBILEE area. MRS. MITCHELL, 477-6838.

• • • • • • •

3-bedrm full basement home near UNIVERSITY. Up to $19,000. MRS. JOHNSTON, 477-6373.

• • • • • • •

Approx. ½ acre with 3 bdrm house — within 4 mile circle. BETTY SILVER 385-2885.

• • • • • • •

URGENT—2-3 bedroomed, no basement, good sized floor area, 7-10 years young home, in CEDAR HILL, GORDON HEAD, CORDOVA BAY AREA. LEE FORBES, 382-3541.

• • • • • • •

Small apartment block — 6 to 8 SUITES. Call VERA PIPES, 658-5116.

• • • • • • •

3-bedroom, basement home within 8-block radius of ST. MARGARET'S SCHOOL. BARBARA HUNT, 658-5664.

• • • • • • •

3-4-bedrm character home, OAK BAY, to $20,000. PAT FRASER, 477-1411.

• • • • • • •

SxS DUPLEX—3 bedrms one side, 2 bedrms on other. GOOD DISTRICT. Must be in TOP CONDITION. JOYCE MILLER, 477-6161.

2 bedrm, better home in CADBORO BAY, or GORDON HEAD, basement optional. Up to $14,000. BARBARA HUNT, 658-5664.

• • • • • • •

Clients from out of town would like a 2-bedroom home with view, prefer LANSDOWNE OR UPLANDS AREA. 384-6384 ANNE STACEY.

• • • • • • •

MODERN 2-bedroom home with full basement and OOM heat. ANY AREA. ANNE STACEY, 384-6384.

COLONY HOMESALES, 386-3231
"FROM THE WOMAN'S POINT OF VIEW"
VICTORIA'S PRESTIGE OFFICE OF WOMEN REALTORS

HAVE YOU A NICE 2 - 3 BR. home in Esquimalt or Gorge? Urgently needed, $13,000-$15,500. Cash client Ed Roberts EV 5-8794 or EV 3-0696. Clarke & Wallace Realty Ltd.

CASH CLIENTS
Will pay all cash or cash to mortgage for your 2 or 3-bedroom home with basement if possible. Call Victor Wong, EV 5-2458 or GR 9-6569. Byron Price Realty.

I WILL BUY YOUR 2 OR 3-BEDroom home immediately for cash, if it's suitable for rental purposes. For fast action, call my agent, Ellwood Nault at Newstead Realty Ltd. EV 2-8117 anytime.

1 OR 2-BEDROOM HOME WITH a little character, for a mature working lady. ALAN KLENMAN, EV 2-4698 (home). G. Randall Ltd., EV 4-8109.

FOR CASH BUYER, A 2- OR 3-bedrm bungalow, with or without bsmt. J. Ranson, ISLAND HOMES LTD., 386-2996 or 479-5910.

154 PROPERTY FOR SALE

BUILDERS

OAK BAY RESIDENTIAL
2 lots, Runnymede Avenue, approx. 82x168' each. Both for $9,850.

ESQUIMALT RD., NEXT TO 603 Commercial. Approx. 119 x 166'. $15,000.

WEST SAANICH RD., NEXT 5551 Approx. 27 acres of treed, view property. Valuable future subdivision possibility, $33,500.

A. S. POWELL, 384-0531
HAGAR & SWAYNE LTD.

LOTS
Good Selection of View Lots and Acreage Now Available
BRENTWOOD PROPERTIES LTD.
7183 West Saanich Rd.
652-1141

ESTATE SALE CHEMAINUS $1,000 DOWN

3 8-10 acres of beautiful sea view property ¼ mile to city centre with valuable timber. Full price $5,000. Call exclusive agent, Edw. C. Clark, 382-4251 or 386-3511.
Rithet Agencies Ltd.

9 LOTS—1.8 ACRES IN JAMES BAY

Zoned for 128 suites. Access from 3 streets. Plans and plot plan available. Call ELLWOOD NAULT at EV 2-8117 or 388-4150.
NEWSTEAD REALTY LTD.

Phone 386-2121 to place your classified advertising.

READ AND USE

The Classified Ads Daily.

SEWERED AND TREED

95' frontage. Choice location in Gordon Head. Close to new elementary school. Some sea view. Bargain at $5,600. Call GEORGE CHAN AT 386-2955 or 382-9416. Mayfair Realty Ltd.

BUILDING LOTS
67-ft—Glanford Ave. $2650
81-ft—Kerwood St. Rocky......$4500
60-ft—Jennifer Rd. $2300
93-ft—Jennifer Rd. Rocky $3500
These lots are not on sewer.
Please call Len Thomas at Douglas Hawkes Ltd., 384-7128 (Res. 479-6382)

2½ ACRES, CLOSE IN. IDEAL for those who wish to keep horses. 210 ft. road frontage, 520 ft. depth. Nicely treed site for buildings, with balance of property cleared. $6,950.
DON TREGEAR, 477-1855
UNIVERSITY REALTY LTD.

SIDNEY LOT

Bakerview Road, 77x177, on Sidney water. Cleared, level and ready to build on. Only $1,875 with terms. Sign on property. Call Don Message, 477-3715, or D. F. Hanley Agencies Ltd., 385-7761.

GORDON HEAD LOTS

Priced from $4,000 and up. Some beautifully treed and sewered. Hurry, as they won't last. Phone Mrs. Dora Rowe, 382-2584, University Realty.

2 LEVEL LOTS SIDE BY SIDE IN developing area close to Victoria. The full price is $3,850 for the two. Phone RAY CURRIE, EV 5-6741, 388-4552. Northwestern Securities Ltd.

ESQUIMALT
One fully serviced lot — $3,450.
NEIL A. FRASER
Executive House
777 Douglas St. 383-9843

LARGE CORNER LOT FOR SALE, ready for building. Ph. 388-4678, 6-7.30 p.m.

155 PROPERTY WANTED

WE NEED LOTS AND ACREAGE. Prefer sewered or adjacent to sewers, but will consider everything.
REESON & PINCH HOMES
477-6666 Eves., 384-2440

CASH FOR YOUR ACREAGE AND LOTS
We want to build on them, we mean business!
Kasapi Construction Co. Ltd., Phone 386-6191 anytime.

WANTED — APARTMENT SITE, close in. Phone Kasapi Construction Co. Ltd., 386-6191.

CASH NOW FOR LOTS.
Gilmour Const.. GR 7-1606.

156 ACREAGE FOR SALE AND WANTED

2 ACRES LOGANS, GOOD BLDG site, $5,500. EV 5-2077, mornings or late evening.

ELK LAKE, NICELY TREED ½-acre lot, corner Santa Clara and Piedmont. 5146 Santa Clara.

CASH FOR ACREAGE ADJACENT to sewer. Kasapi Const. 386-6191.

156 ACREAGE FOR SALE AND WANTED

1,000' FRONTAGE

1,000 feet or Sooke River plus 82 acres, some timber
$15,000
One house, outbuildings as bonus. Possibilities unlimited
Hope Newton or Blake Crothers, 386-7521 anytime
BOORMAN INVESTMENT CO., LTD.

ACREAGE
1.3 Acres — $3,150
5.2 Acres — $2,500 down with terms
Both properties well treed and secluded.
J. P. H. EVANS
Res: 477-4452 Bus: 385-3435
P. R. Brown & Sons Ltd.

ACREAGE WANTED
Anywhere in the Saanich Peninsula or Metchosin. Top prices guaranteed from clients waiting to purchase. Large or small parcels. Please call me if yours is for sale. Dial 385-6741 anytime. Ask for JOHN MOLYARD, Northwestern Securities Ltd.

FOR SALE BY OWNER
Approximately 19 acres 1700 ft. of frontage on Shawnigan Lake Rd., well treed property. For more information call after 6 p.m. EV 5-0940.

ACREAGE FOR SALE?
Large or small, with or without home. Building lots, etc. Call GEORGE CHAN, the Specialist in Land, 386-2955, Mayfair Realty Ltd.

157 COMMERCIAL PROPERTY

COMMERCIAL BUILDING LIGHT INDUSTRY ZONED

Near new construction of 3,360 sq. ft. on main floor and approx. 2,200 sq. ft. on lower floor. Level street access to both floors. Front offices and display area and windows. Conduit wiring. OOM heating. Corner location.
PRICE $38,000
ROY E. HILLS or LARS WESTMAN
EV 4-9335 (24 hours)
A. Bernard & Co. Ltd. 655 Fort St.

DOWNTOWN INDUSTRIAL

Masonry building, 28x40. Excellent condition, could easily be converted to offices. Unique location, ample parking. Lot is 60x120, with a similar adjoining lot available. Investigate this most unusual offering by phoning Mrs. Brawnell at 652-1795.
C. G. Heisterman & Co. Ltd., 383-4161

LIGHT INDUSTRY ZONED

200 feet from Pat Bay Highway on Mills Road. 5 to 15¼ acres. Sewer connection close. Ideal investment property.
Blake Crothers, 386-7521 anytime
BOORMAN INVESTMENT CO., LTD

158 FARMS FOR SALE AND WANTED

DAIRY FARMS

90 acres, irrigation, new barn $60,000
200 acres, 3,000-lb. quota and stock $120,000
500 acres, development with lake $60,000
100 acres, industrial site .. $100,000
120 acres, dairy, going concern $115,000
65 acres, irrigation, 1,200-lb. quota $100,000
For details and appts., to view these and many other desirable properties call JACK BAILEY at 746-6589, or 385-6741. Northwestern Securities Ltd.

NEAR QUALICUM
78 acres, 10 acres cleared remainder second growth bush with pleasant three-bedroom cottage. Full price only $15,500 with $4,000 down.
Bill Hughes 388-4294
Ettema & Johnstone Ltd.

FOR RENT, 10 ACRE FARM, 3-mile circle. House, barn, and out buildings. $125 per mo. 383-1608, 384-4813.

159 GULF ISLANDS PROPERTIES

SATURNA ISLAND 100 FT. WATERFRONT

On Lylie Harbour, deep anchorage and sheltered, one of the most beautiful properties I have had the privilege to offer for sale. Beautiful beach abounds with clams, oysters, fish in the bay. Plenty of wild game, deer, etc. Brand new 2-bedroom home on the property, not quite finished plus guest cottage also not finished. Lot 100'x210', fully landscaped and believe it or not a real honest to goodness Indian midden right on the property. Owner must sell due to transfer. This property was built by and for himself—no expense has been spared to make the home warm and comfortable as possible. See pictures at our office. Price $16,500. Call LEN LeDOUX, EV 5-6741. Northwestern Securities Ltd.

WATERFRONT LOT
100 ft. waterfront, 1.05 acres at Gowland Point, south end South Pender Island, $3,750.
NORTH PENDER
5 lots—1 acre each — $1,600 each. 10 acres — $5,500, near Bedwell Harbour. Call Len Thomas at Douglas Hawkes Ltd., 817A Fort St., 384-7128 (res. 479-6382).

SALT SPRING ISLAND
Prompt, convenient real estate service available for Salt Spring and the other Gulf Islands, through DOUGLAS HAWKES LTD., 817-A Fort Street. Please contact Howard Byron, telephone 384-7128 (or res., Ganges 537-2054).

SALT SPRING LANDS LTD.
Largest Gulf Island Realtor
Established 1928
Box 69, Ganges — Phone 537-5515

Impaired Driver Fined After Wild Ride

A motorist who was chased by police at speeds between 80 and 90 mph in a 20 mph zone was fined $400 in central court Monday for impaired driving.

Joseph G. V. Miller, 3370 Anchorage, pleaded guilty. Magistrate William Ostler also suspended his licence for one year.

Police said he was paced Saturday at 50 mph on Belmont Rd. which was crowded with children.

He then stepped his speed up to 80 or 90 mph on Lagoon Rd.—a 20 mph zone—before police stopped him.

"Aren't you ashamed of this outrageous driving?" asked Magistrate Ostler.

"It seems repeated pleas for sanity in driving in this community are falling on deaf ears," he added.

William Bailey, 890 Darwin, was fined $350 for impaired driving on Douglas St. Feb. 24. He pleaded guilty at an earlier hearing.

IN THE MATTER OF THE ESTATE OF HENRY SOMERSET FITZROY, DECEASED, born London, England, on or about February 4th, 1870.

All persons having information concerning either the said Henry Somerset FitzRoy or Florence Olivia Nelson, otherwise known as Florence Olivia Graham-Murray, or their marriage, or information concerning the family or next-of-kin of the said Henry Somerset FitzRoy, are requested to communicate with the undersigned within thirty-one days of the publication of this notice.

B. J. B. MORAHAN,
Registrar, Supreme Court of British Columbia,
Law Courts,
850 Burdett Avenue,
Victoria, B.C., Canada.

FIRST LIQUID FUEL ROCKET

Expert of 40 Years Ago Reduced Size of Universe

1937 ROCKET

GIANT SATURN

NEW YORK (AP)—Just 40 years ago today Dr. Robert H. Goddard launched the world's first liquid-fueled rocket—and showed mankind the way to interplanetary space.

The flimsy little forerunner of the huge rocket systems of the 1960s leaped from a field near Auburn, Mass., on March 16, 1926, in a flight lasting 2½ seconds.

It reached an altitude of 41 feet and landed 184 feet from its primitive launching pad in a jumble of twisted and broken tubing.

The frail, 43-year-old professor of physics at Clark University, Worcester, Mass., had ushered in the space age—not that many noticed.

Recalling the pioneer flight in a commemorative stamp ceremony at Clark in 1964, John A. Gronouski, then U.S. postmaster-general, said:

"The Wright brothers reduced the size of the world; Dr. Goddard reduced the size of the universe."

Pre-Goddard rockets were inefficiently propelled by gunpowder and other dry explosives with an uncontrollable burning rate and brief period of thrust.

Dr. Goddard concluded that liquid fuel would give far better results.

HAD BASIC FEATURES

In July, 1914, he obtained a U.S. patent on a rocket design embodying all the basic features of the giants built today, including the concept of multiple stages.

He had been experimenting with rockets for 18 years—and was a recognized world expert in the field—when he was finally ready to demonstrate liquid fuel would work.

Dr. Goddard's prototype, put together in a Clark University workshop, consisted of a two-foot motor linked by fragile tubing to a pair of 2½-foot tanks. One tank contained liquid oxygen, the other gasoline. Empty of fuel, the rocket assembly weighed less than five pounds.

Mounted in a makeshift metal frame, the whole thing stood only 10 feet high.

After the successful flight confirmed his belief that man would one day ride into space on such rockets, Dr. Goddard devoted the rest of his life to improving the original crude model.

Before he died in 1945 he won 214 patents described by Dr. Wernher von Braun, the German-born expert who has been a leader in the United States' post-war space drive, as "the essence of all rocketry."

GODDARD
. . . first rocketeer

Gov't May Lift Ban On Exporting Pulp

Forests Minister Ray Williston suggested Monday that export of pulp wood logs may be permitted for a limited period to help the industry deal with an over-supply situation.

He made the suggestion at the end of a review of the government's proposed "full utilization" policy for the B.C. forest industry which he delivered at a meeting of the legislature's forestry committee.

A chief factor in the "full utilization" policy is the insistence that present uneconomic trees and waste wood be funnelled into the pulp plants that are proliferating across the province.

The government has been under fire from some quarters in the industry for permitting so many firms to build or plan construction of pulp mills that there will be a glut.

The government response has been that any over-supply will be temporary only.

Mr. Williston told the committee that he would appreciate it making a study of the situation with a view to making recommendations on the conditions of export of pulp wood logs during the over-supply period.

Until now, there has been a strict ban on such exports and special permission has been required from the government to export saw logs.

St. Patrick's Dance Set for Luxton Hall

A St. Patrick's dance will be held Saturday at 9 p.m. in the old Luxton Hall, 1016 Marwood.

The dance is sponsored by the Luxton Hall committee, who will give proceeds to the Happy Valley District Guides and Brownies.

Cec Spence's Starlight Ramblers will play for dancing.

Final Event In Primaries On Wednesday

Gordon Shepherd of the Toastmasters' International 1st Canadian Club 38 Monday won the third preliminary event of the annual golden gavel competition.

Runner-up in the competition sponsored by Toastmasters' area council was Mrs. Helen V. Brens of the Arbutus Club.

Both winners will participate in the finals scheduled for Friday, March 25, at St. John Ambulance auditorium. The competition is open to residents of lower Vancouver Island who have less than 15 months' experience in public speaking.

Last preliminary event takes place Wednesday. Thirty-seven contestants have been taking part in the competition.

150 Bandmasters Attended Meet

Capt. James Gayfer, musical training officer at the Royal Canadian Navy School of Music at HMCS Naden, represented British Columbia at a conference of the American Bandmasters' Association in Chicago last week.

It was attended by some 150 bandmasters from Canada and the United States and several honorary members, including Ferde Grofe, composer of the famous Grand Canyon Suite

GAME HAS HISTORY

The English game of darts was fashionable at the 13th century court of King Henry II.

RACE RESULTS, ENTRIES

GOLDEN GATE

FIRST RACE — $2,200, claiming, 3-year-old maidens, 6 furlongs:
Keporno (L. Durosseau) 118
Satan Bug (M. Yanez) 118
Burke (no boy) 118
Bal Rose (J. Canessa) 118
Mihalo (B. Jennings) 118
Moving West (F. Costa) 118
Broken Rule (R. Yaka) 118
Complete Control (R. Campas) 118
Kiowa Kip (A. Pineda) 118
Brad's Secret (M. Volzke) 118
Tempest Tempo (no boy) 118
Royal Chicle (D. Hall) 118
Flashy Crisp (T. Nakagawa) 113

SECOND RACE — $2,100, claiming, 3-year-olds bred in California, 6 furlongs:
King's Roar (D. Hall) 120
Mad I. (J. Canessa) 120
Windy Blews (R. Schmidt) 115
Honour Flight (K. Stucki) 115
Orphan Host (T. Nakagawa) 112
Set To Sail (L. Durosseau) 117
Gar (F. Robertson) 117
Rullah Verdict (G. Taniguchi) 120
Jovern (B. Jennings) 120
Hand Raised (W. Mahorney) 114
Alayat (F. Costa) 114
Lord Perry (A. Maese) 120

THIRD RACE — $2,500, maiden fillies, 2-year-olds, 4½ furlongs:
Fair Blessing (W. Harmatz) 115
Shadagio (A. Pineda) 115
Fleet Manner (F. Robertson) 115
Son Jubo (E. Medina) 115
Makeup Creme (R. Yaka) 115
Wise Nagea (W. Mahorney) 115
Two Weeks (B. Jennings) 115

FOURTH RACE — $2,200, claiming, 3-year-old maidens, 6 furlongs:
Chicago King (A. Pineda) 118
Tom's Pie (R. Menell) 118
Argentino (J. Lambert) 118
Sagebrush Ali (S. Trevino) 118
Nova Express (T. Chapman) 113
Prey Count (W. Mahorney) 118
Princes Princess (H. MMoreno) 113
Tro Hoo (T. Nakagawa) 113
Emissary (R. Campas) 118
Little Puddle (R. Dominguez) 118
Gilcia (L. Durosseau) 118
Miss Frizby (B. Jennings) 113

FIFTH RACE — $2,000, 4-year-olds and up, fillies and mares, 6 furlongs:
Park's Queen (D. Harrier) 113
Lari Ann (J. Kunitake) 118
Pretty Patches (B. Jennings) 117
Arrivederia (J. Lambert) 115
Kenbo (J. Van Lom) 113
Veiled Skies (T. Chapman) 113
Lemon Lady (R. Campas) 115

SIXTH RACE — $2,200, claiming, 4-year-olds and up, 6 furlongs:
Morsean (A. Perez) 114
Jet O Fortune (G. Hernandez) 114
Annala (J. Lambert) 112
Ready Relief (D. Hall) 112
Bold Steel (D. Harrier) 117
Oceean (R. Menell) 112
Paris New York (J. Ruggeri) 114

SEVENTH RACE — $2,800, claiming, 3-year-olds, 6 furlongs:
Queck Succession (E. Medina) 114
Post Road (W. Harmatz) 116
Daddy Bob (J. Canessa) 114
Chief Editor (C. Tohill) 114
Fleet Hand (B. Jennings) 116
Sure Fellow (F. Costa) 114
Velvet Bars (J. Lambert) 116

EIGHTH RACE — $3,500, allowance, 4-year-olds and up, 6 furlongs:
Kip O'Rulla (B. Jennings) 113
Elta Knock (M. Yanez) 115
Sandolett (T. Chapman) 105
Rey Tuerto II (D. Rushlow) 120
Right Man II (J. Canessa) 113
Low Man (A. Pineda) 115
Best Dancer (J. Lambert) 113

NINTH RACE — $2,700, claiming, 4-year-olds and up, fillies and mares, 6 furlongs:
Marti B. K. (W. Harmatz) 116
a-Its Smart (M. Yanez) 116
a-Joyful Return (J. Lambert) 116
Every Breeze (D. Hall) 112
Miss Bandiera (M. Volzke) 116
Sugar Test (A. Pineda) 116
Binmar (F. Costa) 116
She's a Corker (W. Mahorney) 112

SELECTIONS

1—Brad's Secret, Moving West, Satan Bug.
2—King's Roar, Set To Sail, Gar.
3—Wise Nagea, Fair Blessing, Shadagio.
4—Sagebrush Ali, Chicago King, Troo Hoo.
5—Lemon Lady, Pretty Patches, Arrivederia.
6—Bold Steel, Paris New York, Oceeann.
7—Fleet Hand, Chief Editor, Post Road
8—Low Man, Best Dancer, Elta Knock
9—Binmar, She's a Corker, Every Breeze.
One best: BOLD STEEL.

MONDAY RESULTS

First Race—$4,000, claiming, 4-year-olds, 6 furlongs:
Fitz Atom (Yanez) $10.00 $4.60 $3.80
Sailing By (Medina) 4.40 3.60
Colonel Dave (Mahoney) 5.00
Also ran: Rich Time, Pooped Papa, Caen City, Grand Finale, Sir Kit, Cousin Sam. Time: 1:11 1-5.

Second Race—$6,500, allowances, 3-year-olds, 6 furlongs:
Baron Gruder (Shoemaker) $7.60 $2.80 $2.80
Pretty Dreams (Lambert) 2.60 2.60
Steel Ruler (Pinedal) 97.80
Also ran: Mr. Lin, Frontlash, Marz's Waldo, Steel Blade, Rare Prince, Dutch O'Hare, Escalation. Time: 1:10 3-5.
Daily Double paid $48.60.

Third Race—$4,000, claiming, 3-year-olds, 6 furlongs:
Proper Respect (Baze) $4.60 $3.80 $2.40
Adieus Corner (Yanez) 5.00 3.00
Ray Flight (Harmatz) 2.60
Also ran: Leroy's Hope, Space Supply, A Bold Bay, Jegire, Apollo's Promise. Time: 1:10 1-5.

Fourth Race—$18,750, handicap, 4-year-olds and up, 1½ miles on turf:
Niarkos (Pineda) $24.80 $10.80 $7.20
Sheldrake (Lambert) 5.00 4.00
Miss Rincon (Campas) 5.00
Also ran: Shady Living, Chosun Victory, Madias, Current Speech, Going Abroad, Toulore. Time: 2:26 4-5.

Fifth Race—$6,000, claiming, 4-year-olds and up, 1 1/16 miles:
Green Cheese (Pierce) $14.60 $6.40 $4.60
Game Rouser (Hall) 17.20 10.00
Grey Abbot (Mahorney) 7.40
Also ran: Prosaic One, Proud American, Ask Father, Lava Flow, Cardigan Bay, Glen Roy II. Time: 1:44 1-5.

Sixth Race—$8,500, classified allowances, 4-year-olds and up, about 6½ furlongs on turf:
Top-My-Host (Hall) $24.00 $9.00 $5.60
Barzan (Alvarez) 21.00 11.00
Be Good Boy (Burns) 6.40
Also ran: Ky. Choice, High Pearch, Altiplano, Switchback, Leandro, Charmer II, Perris, Mr. Payne. Time: 1:14.

Seventh Race—$6,000, claiming, 4-year-olds and up, 6 furlongs:
Feedman (Yanez) $6.80 $4.20 $3.60
Mustachio (Medina) 5.00 3.60
My Bright Baby (Pineda) 7.00
Also ran: Black Pool, Dog Star, Dardanus, Ter-Chi-Berzo, Dear Bill, Faithful Ruler. Time: 1:10.

Eighth Race—$18,750, handicap, 4-year-olds and up, 1½ miles on turf:
Pelegrin (Shoemaker) $8.40 $5.20 $3.80
Nashua Plume (Hartack) 4.40 3.20
Silk Hat (Alvarez) 3.40
Also ran: Maretazo II, Jimmy Cannon, Tiburon II, Standard. Time 2:27.

Ninth Race—$5,000, claiming, 4-year-olds and up, 1 1/16 miles:
First Strike (Lambert) $22.60 $11.00 $6.40
Home Town (Mahorney) 7.00 4.40
Marks-Cover (Jennings) 3.80
Also ran: Barnyard Savage, Brooknie, Tyro Lad, Dark Silver, Papa Tia, I'm High, Alcan Road, Nuevo Viento. Time 1:44.

Meetings Calendar

Oak Bay Kiwanis, Thursday, 6:15 p.m., Oak Bay Beach Hotel, John Meredith, superintendant of education.

Optimist Club of Victoria, Thursday noon, Pacific Club, membership meeting.

SS. Beaver Kiwanis Club, Thursday, 7:30 p.m., Tally-Ho, Cmdr. G. C. Edwards, RCN, Commanding Officer Naval Reserve, Naval Affairs and Canada's Reserve Forces.

Victoria Gladiolus and Dahlia Society, Thursday, 7:30 p.m., Wellfare Centre, Cook Street.

Y's Men's Club, Thursday, 6:30 p.m., YMCA Club Rooms, St. Patrick's Day meeting, speaker Hugh Griffin.

Craigflower PTA, tonight at 8 at the school. David Allen, art teacher, Art In the Elementary School.

Victoria Life Underwriters Association, Wednesday noon, Colonial Inn.

Carne Rebekah Lodge No. 45, Thursday at 7:30 p.m., IOOF Hall, 1323 Douglas Street.

Ladies' Auxiliary to the Royal Canadian Legion Trafalgar Branch No. 42, Thursday at 8 p.m., Broad Street hall.

Daughters of St. George No. 238, Friday, 7:30 p.m., K of P Hall.

Victoria Purple Star No. 104, Ladies' Orange Benevolent Association, Wednesday, 7:30 p.m., Orange Hall, 1620 Fernwood Road.

Evening Branch, Woman's Auxiliary to Christ Church Cathedral, Thursday at 7:45 p.m., Memorial Hall.

Bottles, Paper To Be Collected On Peninsula

Bottle and paper drives are in the offing for Cubs and Scouts of the 1st Tsartlip Group at Sidney.

The youngsters will be out in uniform Saturday from 9 a.m. to noon collecting bottles at homes in Sidney and North Saanich.

The paper drive, giving local residents a chance to clear away old papers and magazines that have accumulated during the winter months, will be held on the following three Saturdays, March 26, April 2 and April 9.

Scouts will be on duty at the Scout Hall, Bevan and Third, from 9 a.m. to 5 p.m. on each of these days to receive firmly tied bundles of magazines or papers.

Terrorists Caught

GUATEMALA (AP)—Between 15 and 25 members of Communist terrorist and guerrilla groups have been captured and killed by Guatemalan police within the last 11 days, informants here say.

MUNSINGER PROBER

'Quiet' Judge In Spotlight

OTTAWA (CP)—After serving quietly on the bench for 15 years, Mr. Justice Wishart Fleet Spence of the Supreme Court of Canada was swept Monday into the eye of political hurricane Gerda.

The 62-year-old junior member of the highest court was asked by the government Monday morning to conduct a judicial inquiry into the sensational Gerda Munsinger affair and his appointment was announced by Prime Minister Pearson when the Commons met at 2:30 p.m.

The terms give him "absolute discretion" to decide the time and place of the inquiry. He is free to hold closed hearings and take any other steps to protect national security.

His only previous experience as a commissioner of inquiry was as chairman of the three-man royal commission on coastal shipping of 1955-58.

ON PRICES BOARD

The son of a Toronto lawyer and Liberal senator, Mr. Justice Spence was born in Toronto and attended the University of Toronto and Osgoode Hall Law School in 1929 and practised law in Toronto until 1942, when he joined the wartime prices and trade board as administrator of enforcement of price, rental and other controls.

He remained with the board until his appointment in January, 1950, to the Ontario Supreme Court by the St. Laurent government. He was promoted to the Supreme Court of Canada by the Pearson government May 30, 1963.

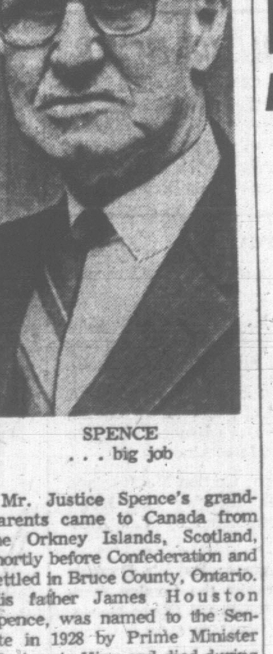

SPENCE
. . . big job

Mr. Justice Spence's grandparents came to Canada from the Orkney Islands, Scotland, shortly before Confederation and settled in Bruce County, Ontario. His father James Houston Spence, was named to the Senate in 1928 by Prime Minister Mackenzie King and died during the Second World War.

He married the former Elizabeth Potvin and they have one son and one daughter.

Cyclist, Pedestrians Injured

Two pedestrians and a cyclist were injured in city traffic mishaps Monday.

Jo-Anne Elliott, 12, of 1256 Montrose and Marie Adams, 13, of 1206 Montrose, were released from hospital following treatment.

Both were in collision with a car driven west on Hillside by Ralph Fassman, 1238 Palmer, police said.

The girls were crossing Hillside Ave. from south to north near Springdale Road.

Cyclist Alfred E. Bompas, 53, of 522 Rupert, is in good condition in Royal Jubilee Hospital today.

He was in collision with an eastbound car in the 500 block Esquimalt Rd. He was also heading east at the time.

Police identified the driver of the car as Victor Everett Bell, 1037 Craigdarroch Rd.

NO THREATS

Bass Player Exaggerated Says Aldous

B.C. Ferries said Monday comments by a world-renowned bass player Saturday were "exaggerated."

General manager Monty Aldous was commenting on difficulties encountered by Gary Karr of Los Angeles when he tried to take his bass aboard a ferry at Tsawwassen.

He said friends were not allowed to help him aboard with the bass and luggage; that the bass couldn't be considered hand luggage or as freight.

"His report is exaggerated," said Mr. Aldous.

"Our man, following usual instructions, agreed to allow one man to help with the bass but he (Karr) insisted on two men.

NO THREATS

"Our agent felt one was adequate."

The general manager also said threats of sending the trio to jail "didn't exist."

The ferry wouldn't take the responsibility for putting a valuable instrument in a luggage cart, he said. But it could be carried aboard and hundreds are handled this way.

TOOK PLANE

Mr. Karr left the ferry terminal, raced to Vancouver International Airport and took a plane to Victoria for an engagement with the Victoria Symphony.

He said he was insulted by the treatment which he had never received before.

Specks of Tar In Water To Disappear

DUNCAN—There should be no specks of black tar in the city's domestic water supply this summer.

Council Monday decided to contract Pipelines Incorporated to reline the water mains from the Cowichan River pumphouse to the city reservoir.

Duncan householders have been plagued for three years with tar breaking off the pipe lining into the supply.

Acting Mayor James Saunders said the cost of relining will be about $14,000.

Price Rise Forecast

TORONTO (CP)—Food and liquor prices in resaurants here may increase five to 10 per cent after April 1, restaurant and hotel spokesmen predict. That's the date when Ontario's sales tax goes up to five per cent from three, and when most liquor prices will be raised by the Liquor Control Board of Ontario.

PILOTS GET SKYHOOK

The Australian air force is acquiring an escape device to allow a pilot to let himself down after parachuting into a tall tree.

LUNDS
Antique Auction
Commences
TONIGHT
To Close
TWO ESTATES
Fine
FURNISHINGS
Silver—China
Glass—Copper—Brass
Estate Jewelry
Oriental Carpets
Paintings
View Until Sale Time
7:30 p.m.
LUNDS AUCTIONEERS & APPRAISERS PHONE EV 6-3308
926 FORT STREET

The Wonderful World of Animals

By DR. FRANK MILLER

DEAR DR. MILLER: In clipping my own miniature poodle, I have only one problem. She won't let me use the clippers on her feet. She just hates it and frights so. Even the professional clipper had the same trouble. Tranquilizers help, but not enough. So I just had what I hope is a good idea. I have used a depilatory cream on my legs for years. Why not use it for April's feet, too? — S.Y.

DEAR S.Y.: A chemical cream may do an excellent job in removing hair from her paws, but there are two possible hazards. First, care must be used to see April doesn't consume any cream. Secondly, the cream must be used for the right length of time, it must be completely removed, and the skin should be carefully checked for any sign of irritation. As April's skin could be more sensitive than yours, it would be safest to have her veterinarian try this paw-pruning technique the first time.

* * *

DEAR DR. MILLER: I am getting awfully tired of waiting for Warty to come out of hibernation Warty is my toad. If I can find him, and warm him up, would he wake up sooner? — N.I.

DEAR N.I.: Just how premature you would be depends upon the species of toad. But if you can find Warty, and warm him slowly, you could bring him around. However, you should be prepared for his not-so-slowly increasing appetite. Depending on his size, of course, a toad in high gear may consume up to 300 insects a day — or (more commonly) a night.

DEAR DR. MILLER: What is the best way to clip a budgie's wings so he can't fly well? I want him to be able to fly well enough so he won't fall and hurt himself. —P.B.

DEAR P.B.: Clip the tips of all the wing feathers except the first long one (the first primary). This makes flight difficult—but not impossible.

* * *

DEAR MR. MILLER: A friend who owns a German shorthair pointer (purebred) is thinking about giving him to me and I am thinking of taking him. It won't alter my decision but his tail isn't docked. I wonder if he can still be registered? — C.C.

DEAR C.C.: Registration depends upon hereditary qualifications. Surgical alterations, including tail docking, ear cropping, etc., neither enhance nor detract from the "registerability" of a canine.

* * *

DEAR DR. MILLER: Please help us. We have a large problem. You see, my sister has a black rat named Genevieve. She is small but powerful. She attacks cats, birds and almost anything (but never humans). You see, she attacked our bird and unfortunately it died. Now our cat is terrified of him. Is this normal? — B.P.

DEAR B.P.: Not really. Admittedly, Genevieve is a tough customer. Even so, if your pussy were not part pacifist, the cat, not the rat, would be top dog. If Genevieve should be foolish enough to tour the neighborgood looking for new fields to conquer, her reign of terror would undoubtedly be short.

HE GIVES AWAY GRAND PRIZES

Is there something you want to know? Do you want to win a set of valuable books or other instructive prizes? Then ask Andy.

Andy will answer questions submitted by child readers and those who submit the questions he selects to answer will receive worthwhile prizes.

The youngster who asks the first question answered each day receives a 20-volume set of the World Book Encyclopedia and of the second question a Hammond Atlas or Globe.

Andy sends a complete, 20-volume set of the **World Book Encyclopedia** to Barbara A. Bell, age 12, of Des Moines, Iowa, for her question:

Can I Make My Own Terrarium?

The blustery gales of March tempt you to think that the harshness of winter will never end. But do not be fooled. The first sweet breath of spring is almost ready to puff. Get ready to welcome it. Plan to make a safe home for a few of the springtime's helpless youngsters.

The very best terrarium is the one you make yourself. To some extent the plans depend upon how you want to use it—and there are roughly 1,000 excellent uses for a terrarium. Basically, it is a miniature glass-enclosed world of growing plants. It adds a touch of living color to a room, and you can use it to pamper cuttings or sprouting seeds. But even the most handsome terrarium is more interesting when it is occupied by a tenant or two from the animal kingdom.

The occupant may be a butterfly or a cricket, a mantis or a few caterpillars. It may be a salamander or a lazy lizard, a turtle or a couple of frogs. But be sure that the small tenant of your terrarium has plants and living conditions similar to those of his natural surroundings. A frog needs a small pool; a lizard or turtle needs a rock for sun bathing.

Most insects can live in a wide, glass jar, partly filled with soil and growing plants. A terrarium for toads or lizards can be made from an oblong box with glass walls and a removable glass roof. An old fish tank can be used. Start with the groundwork and cover the floor with a layer of small pebbles mixed with chips of charcoal. This will drain off excess moisture and keep the soil from becoming stale and sour.

Needs Light and Moisture

A wide variety of plants thrive in a mixture of equal parts of garden soil, peat moss and clean sand. Life in a boggy terrarium needs more peat, and a desert terrarium is mostly sand. Spoon in a three-inch layer of soil and moisten it with sprinkled water. Place a variety of small-growing plants where they look their best and nestle their roots in the soil. In a week, most of them will be established and you can remove the failures. You may wish to add a tuft of moss, a few pretty shells or a licen-covered stone.

Your glass-enclosed garden needs light—but place it some distance from the harsh glare of a window. Cover it with its glass lid and watch it grow. When it looks dry, supply a few sprinkles of water. When the glass becomes misty, lift the lid to remove the moist air.

The small tenant for your terrarium may be bought in a pet shop or captured in the wild. In any case, learn all you can about his natural surroundings, his diet and his way of life. Plan to meet all his needs well in advance. If he needs a pool, set a shallow dish into the ground before you plant the greenery. And if possible, wait two weeks before you put your little pet into his new home—it takes a little time for the plants and the scenery to settle themselves.

* * *

Andy sends a 15-inch **World Book Globe** to Timmy Kelley, age eight, of Spokane, Wash., for his question:

Are guinea pigs really little pigs?

The furry little darlings are not even related to pigs. They are South American cousins of our hares and rabbits, and their native home is high in the Andes Mountains. The people of Europe thought they came from the African ports of Guinea—and since the little fellows squeaked and grunted, they called them guinea pigs.

The long, round-about story began about 400 years ago. The old trading ships went from port to port in the Americas, loading on goods for the markets of Europe. Some of them took a few guinea pigs aboard and then sailed over the ocean. They went next to Africa and loaded on more goods from the ports of Guinea. Then they sailed at last for Europe, but by then no one was sure where all the goods had come from. They thought the little animals had come from Guinea when actually they had voyaged all the way from South America.

China Today, Topic At UVic Club Meet

Dr. Hugh Keenleyside, co-chairman of B.C. Hydro, will speak on "China Today" tonight at the University of Victoria.

The talk is based on his visit to mainland China last fall and is accompanied by a film.

It will be sponsored by the Geography Club and will be at 7:30 p.m. in club room A of the Student Union Building on the Gordon Head campus.

The public is welcome.

NEED MILES FOR HERO

A London publisher ordered 1000 miles of paper for the first volume of a biography of Sir Winston Churchill by his son.

DO-SI-DO EVENTS

Promenader's Prom Highlight of Week

By CANDIDE TEMPLE

Highlight of the week for local square dancers is a celebration to be held Friday at 8:30 p.m. in Royal Oak Hall by the Promenaders.

Called the Promenaders' Prom, it has now become almost a tradition on the local square dance scene, and this year will double as the Promenaders' 10th birthday party.

As it's one of the "special events" on their club calendar, the members are preparing well for it, says club president Bill Jellis.

Dancing delegations from several local clubs have been invited, including one from the Western Whirlers who will be bent on recapturing their club banner, which the Promenaders "borrowed" on a recent visit.

The Promenaders will deck their hall for the event and later lay on a smorgasbord supper for everyone.

* * *

Other news from this part of the world is that the Promenaders' caller, Jack Weber, will be heading up to Powell River April 2 with his wife Marg.

He will call at their Spring Roundup there, the last big dance of the season for members of the four Powell River clubs.

'One of the nicest parts of square dancing is meeting new people," says caller Weber in anticipation.

Among the ones he will be meeting up there are the graduates of the season's beginners' classes, taking part in their first big dance.

One square of dancers from the Promenaders will probably accompany the Webers on their

Tonight — Squarenaders, Royal Oak Hall, 4516 West Saanich Rd., 8 p.m. with Howie Eames.

Friday — Broken Spokes, St. Martin's Hall, 8:45 p.m. with Doug George.

Mavericks, Lake Hill W.I., 3880 Quadra, 8:30 p.m. with Cam York.

Promenaders, Roual Oak Hall, 8:30 p.m. with Jack Weber, Promenaders' Prom.

Saturday — BB Squares, All Saints' Hall, Stewart Ave., 8:30 p.m. with Art and Joan Bolster.

Belles and Beaux, Gordon Head Community Hall, 4146 Tyndall, 8:30 p.m. with Dave Routley.

Checkerboard Squares, St. Christopher's Hall, Tillicum and Carey, 8:30 p.m. with Cliff Anderson.

Double D's, Royal Oak Hall, 8:45 p.m. with Curly Crawford.

Gingham Rustlers, St. Paul's Hall, 379 Esquimalt Rd., 8:45 p.m. with Fred Willing.

Hix 'n' Chix, Sooke Community Hall, 8:30 p.m. with Howie Eames.

Trailblazers, Jubilee Hall, 525 Fraser, 8:30 p.m. with Harold Kirk.

Western Whirlers, Colwood Community Hall, 2219 Sooke Rd., 8:30 p.m. with Cam York.

Road Safety Featured On Stamp

Support for a campaign to reduce traffic accidents will come from the Canada Post Office on May with issuance of the country's first highway safety stamp, Postmaster General Jean-Pierre Cote announced today.

The postmaster general also revealed that on the same day he will participate in sessions of the Canadian Highway Safety Council at Calgary.

Toronto artist, Helen Fitzgerald, executed the design for the new issue which portrays traffic signs and symbols in tones of blue and yellow on a black background. Of a five cent denomination, it will have dual outstanding characteristics in being one of a few highway safety stamps issued in the world. It breaks with tradition by having the familiar visible gum replaced by a tasteless, virtually invisible gum with superior adhesive qualities. The postmaster general also stated the new adhesive had been used because of its non-curling characteristics and resistance to humidity in storage areas.

Court Upholds Expulsion Of B.C. Doctor

VANCOUVER (CP) — The B.C. Court of Appeal Monday upheld a ruling of the B.C. College of Physicians and Surgeons to bar a doctor from practice because of unprofessional conduct.

The doctor was identified only as Dr. A and his hometown was not given.

The court's decision was handed down in Vancouver following a hearing in Victoria.

The court dismissed an allegation against the doctor that he had committed adultery.

But it confirmed a charge that he had been indecently intimate with a female patient on Dec. 30, 1964 and a charge that he had "improperly and unnecessarily" carried out a physical examination on a Vancouver woman Feb. 5, 1964.

SCOUT ACTIVITIES

An Arbutus District scout has earned an even dozen proficiency badges.

Jack Storey, of the First Arbutus Troop, won the Bushman's Thong, tracker, knotter, forest conservationist, pioneer, forester, "C" cord, naturalist, camper, pathfinder, first aid-silver-stage and fireman awards.

Scout Ken Moore, also of First Arbutus District, won the Queen's Scout and Cub instructor awards, and Cub Sean Hennon won the cyclist award.

Other winners:

Third Arbutus Scouts—Cub instructor awards won by Vance McPhee and Eric Fisher; Cubs, pet keeper by Doug Robinson, Jim Peach, Dale Williams; toymaker, Dale Williams, Ralph Buchan; leaping wolf, Thomas Hobatuk; house orderly, Bob Sinclair, Dale Williams; collector, Jim Peach.

Fifth Arbutus Cubs, collector, green swimmer, Garry Ashton; collector, Stephen Bluett; house orderly, Bob Wonderford, Alan Snedden, Ed Schaeffer, Leslie Fennstom; collector, Brad Pochalzuk; cyclist, and religion and life, Bob Wonderford.

* * *

Sixth Arbutus Scouts, Queen's Scout, Charlie Cornfield, Rick Cleghorne, George Connors, Mike Denison, Ian Sinclair, Mike Turner; Peter Rodsith; fireman, Chris Sonoford, Peter Rodsith; stalker, birdwatcher, Rick Cleghorne; pathfinder, Mike Turner; "B" cord, Ian Sinclair.

Eighth Arbutus Scouts—tenderfoot, Dale Freeman, Ian McKay, Tim Alexander; naturalist, Ron Ptolemy; athlete, Alex Stocks; Cubs: green swimmer, K. Earnshaw, Bob Peressini, Robert Newhook. Grant Newbury; skater, T. Alexander; team player, Grant Newbury.

Latin Phrases

ACROSS

1 Cave ——
6 Ex post ——
11 Gold-colored brass
12 Surrounds
14 Fell in drops
15 Makes neat
16 Nautical term
17 Intervening (law)
18 Driving command
20 Eagle (comb. form)
21 Protector
25 Maxims
29 Be indebted
30 Diacritical mark
32 —— compos mentis
33 Seine
34 Descendant
35 Musical syllable
36 Flat surface
38 Ridiculing
40 —— in urbe
42 Fish eggs
43 Grows dim
46 Proclaim loudly
50 Forms into line (var.)
52 Bent, as an arm
53 Metric measure
54 Roman official
55 Horizontal band (her.)
56 Honestly

DOWN

1 Shellfish
2 Lady friend (Fr.)
3 Legal minority
4 Components
5 Mire
6 Ex nihilo nihil ——
7 Oleoresin
8 Younger sons
9 Baseball's —— Speaker
10 Foreboding
11 —— pro nobis
13 Compass point
19 Decrees
20 Zeal (var.)
21 Timeo danaos —— ferentes
22 Spanish jug
23 Festival
24 Charles Lamb
26 Against
27 Used up, as garments
28 Concealed obstacle
31 Creator of nobility
37 Sports fields
39 Badgerlike mammal
41 Employers
43 Craze
44 Hebrew letter
45 Small cubes
47 Angle between leaf and branch (bot.)
48 Depend
49 Dutch commune
51 Observe
52 Obese

Answer to Previous Puzzle

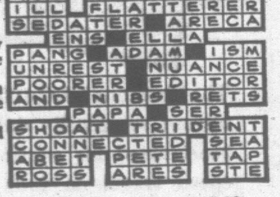

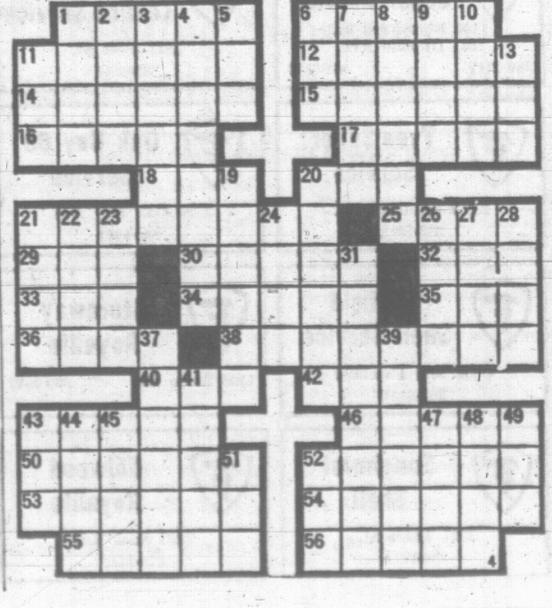

THE GIANTS

WIZARD OF ID

APARTMENT 3G

B.C.

DICK TRACY

BUZ SAWYER

NANCY

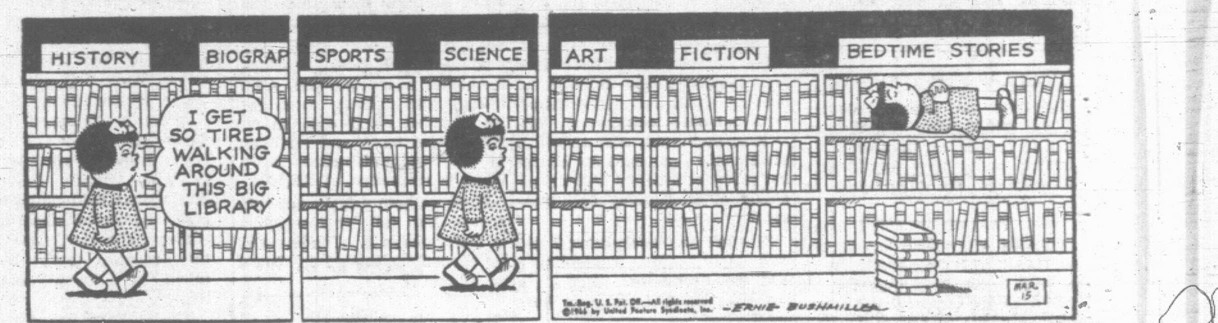

BRENDA STARR

MARK TRAIL

SCAMP

MACFARLANE ECHOES CHARGES

Education Minister Denies Uvic Treated 'Unfairly'

By JOHN MIKA
Legislative Reporter

Education Minister Leslie Peterson Monday denied that the University of Victoria has been or will be treated unfairly by government construction grant policies.

He was replying in the legislature to questions raised by Alan Macfarlane (L—Oak Bay) based on a speech made by Uvic development board official Floyd Fairclough several weeks ago.

Mr. Macfarlane said Uvic had to put up more than $800,000 for acquisition of property while Simon Fraser University received its land free.

Mr. Peterson replied that Burnaby municipality gave SFU its $2 million campus as a civic gift. He also pointed out that Uvic borrowed its $800,000 against the multi-million-dollar Thomas McPherson bequest.

HELD BACK GRANT

Mr. Macfarlane said the government had held back $500,000 of its promised $2.5 million matching grant for Uvic construction.

Mr. Peterson said Uvic fell behind its construction schedule so it had only drawn $2 million in progressive government payments when the Tri-University Building Fund was set up.

The minister said the government gave a special commitment to the Tri-U fund which was more generous than a matching grant but on the understanding that it superseded all previous matching grant arrangements which both Uvic and the University of B.C. had.

Mr. Macfarlane said that by 1970 Uvic will need $17.5 million, including the $500,000 matching grant that has been withheld, to meet its building needs for a projected student population of 5,000.

DEFICIT

He said it will receive only $10.9 million from the Tri-U fund, leaving it with a deficit in 1970 of $6.4 million.

Mr. Macfarlane said SFU's per student capital grants by 1970 would equal $2,571 against $1,551 for Uvic.

"The difference between the two is $1,020 per student, and when you multiply that by 5,000 students you get $5.1 million or almost the whole of the building deficit which will accrue by 1970," he said.

"So it becomes apparent that Uvic is not being treated fairly in comparison with Simon Fraser."

Mr. Peterson said there was no discrimination. He said the government grants were based on actual requirements of the universities.

CAMPUS FREE

He added that the provincial government gave the Lansdowne campus for free to Uvic when it achieved university status although it was worth a large sum of money which sooner or later would be realized by the university.

He also said direct comparisons between Uvic and SFU were not fair because all of SFU's buildings are being constructed during a high-cost period whereas Uvic is using the Lansdowne campus which was built at relatively cheaper prices.

Mr. Macfarlane insisted, however, that operating a split campus is more expensive "and this at a time when it has the same problem as Simon Fraser in developing its new Gordon Head campus."

Schools Blamed For 'Bad Image'

By AB KENT

British Columbia's politically sterile schoolrooms Monday night took some of the blame for the bad image of Canadian politics.

Liberal leader Ray Perrault told fellow members of the legislature a growing mistrust of public life "touches all of us," no matter where in Canada it derives.

And it touches on education, he said.

The occasion was debate on Education Minister Leslie Peterson's salary estimate. Mr. Perrault took the opportunity to criticize the lack of political expression — as part of the social studies curriculum — in public schools.

NO MAN AN ISLAND

"When it comes to general mistrust of politicians, legislatures and parliaments, no man is an island," Mr. Perrault said.

"If there is general public cynicism toward public life, we can't say it is a problem that belongs to some other part of Canada.

"A la Cardin," Mines Minister Donald Brothers said.

"It is a problem that deeply involves every member of this legislature and it touches on education," Mr. Perrault continued.

An opposition member took up the minister's hint. "Gunderson," he said.

But Mr. Perrault went on:

"I am not pointing the finger at any individual but I think we have a duty to improve our public image.

"No party in this house has a monopoly on virtue."

He said he would admit freely that the people who are elected to the legislature try to do "their best for their province and their country."

Being a member is "a high-minded vocation," he said.

"I've heard more young people in this past year say they don't want anything to do with politics because it's a dirty business."

The attitude needs correcting through education, Mr. Perrault said.

"I am sick and tired of school boards who think that to have politics in the classroom is just slightly worse than bubonic plague or hepatitis.

"Every graduating class in B.C. should be able to hear the political viewpoints. I think it would help the elected members — MPs and MLAs — to meet more students. I put forth this view in all sincerity," the Liberal said.

"It would be dreadful to lose young people of capacity simply because they believe public life to be sordid," Mr. Perrault said.

Mr. Peterson told the member the public schools "should not be held responsible for the public image of politicians . . . especially the harm politicians bring to this image in another house.

"They teach that public life is an honorable profession," the minister said.

"I'm afraid we have some responsibilities ourselves in this respect, responsibilities that unfortunately are being ignored in other places," Mr. Peterson said.

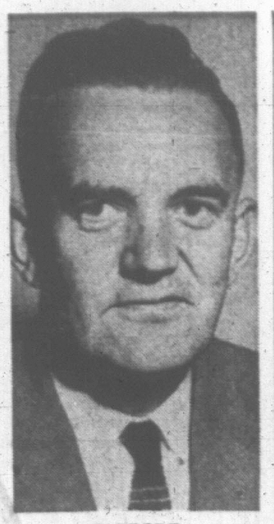

HARBORD
. . . pension plan lashed

CURB WELFARE

Right-Wing Party Needed

VANCOUVER (CP) — A Victoria insurance executive said Monday night insurance agents should form their own right-wing political party if necessary to curb what he described as financially ruinous welfare programs touted by exissting parties.

Justin Harbord, retiring president of the Insurance Agents' Association of B.C., was speaking at the association's annual meeting.

He said the Canada Pension Plan and compulsory medical insurance are forms of "political chicanery foisted on the people, not for the national good, but purely and simply to increase the popularity of politicians too weak to lead."

Mr. Harbord said Canada desperately needs a voice to the right—the left is more than adequately represented.

There were hundreds of thousands of "thrifty and self-reliant people" unrepresented by the existing political parties with the courage to say "this far and no farther with your welfare statism."

Mr. Harbor said the Canada Pension Plan is a "rotten piece of legislation" and said the young wage earners of this country "should be angry enough . . . to topple governments."

He blamed welfare statism for the brain drain, a "staggering tax burden which will increase," a foreseeable rise in unemployment, domination of Canada by foreign capital and an "almost impossible" export-import situation facing Canadian industry.

. . . TORIES PRESSING

Continued from Page 1

quired five years' residence in 1960?

Mr. Fulton put another question: If the Munsinger case was such a threat to national security, why did the Pearson government wait nearly three years before unveiling it?

Mr. Cardin said he had no intention of blurting out the name Munsinger in the House March 4 or of discussing the case at his press conference Thursday. He had done so under great provocation by the Conservatives.

Mr. Fulton, Mr. Nielsen and David Lewis (NDP — York South took exception to various aspects of the terms of reference for the judicial inquiry. They called for an all-party House committee to change the terms, saying they should refer directly to all allegations by Mr. Cardin.

Mr. Pearson rejected these demands and called for an end to the emergency debate, technically a series of questions of privilege by Conservative frontbenchers. It was urgent for Parliament to return to the nation's business.

Michael Starr, Conservative House leader, shot back: "The prime minister has lost the confidence of this House as far as I'm concerned and any suggestion he has to make has no merit."

Referring to Mr. Cardin's press conference statements, Mr. Diefenbaker said:

"There never was a question of security in this matter." Mr. Cardin, by refusing to name names, had made a blanket condemnation of the Diefenbaker cabinet.

"This is fascism at its worst."

'MOVE WAS POLITICAL'

If the Liberals had known about the Munsinger affair, and if it was a question involving national security, why had they been sitting on it for so long? Strictly for political reasons, Mr. Diefenbaker said, 'to use on some future occasion."

Mr. Pearson should have fired Mr. Cardin within minutes of hearing about the justice minister's press conference, Mr. Diefenbaker said. Mr. Cardin's statements amounted to charging privy councillors indiscriminately of wrongdoing and treason."

"I don't say everything I did was right," Mr. Diefenbaker told the Commons. "But I do say everything I did was honest."

Mr. Cardin said he didn't think it "the right thing to do" to mention names in the Commons at this time. The judicial inquiry could go into that.

Besides, he added, the Opposition leader had seen the file in question and could tell his colleagues who was not involved.

Erik Nielsen (PC — Yukon said this defied the basic principle of justice — an accuser should name persons and back up his charges.

Some 30 to 50 former Conservative ministers were being asked to prove their innocence the way the present terms of inquiry were drawn up, he said.

. . . NOWLAN

Continued from Page 1

Nowlan was his friend and had his admiration and respect. Nothing had changed that respect in any way.

But Mr. Pearson did not say that George Nowlan wasn't involved in the Munsinger case. Mr. Cardin said nothing.

Mr. Cardin has charged that "two or more" ministers in the Diefenbaker cabinet were involved with Gerda Munsinger who, Mr. Cardin said, was a security risk.

DOESN'T NAME THEM

He has steadfastly refused to name the "two or more" he says were involved in the alleged sex-and-security affair.

Mr. Knowlan said: "I will have to consider whether I care to sit in this House while my father's name is under such a cloud."

It was the most dramatic and moving moment so far in the Commons debate on the Munsinger affair.

Mr. Nowland said that surely the clearing of his father's name should not be dependent on a serial story 4,000 miles away — a reference to Frau Munsinger selling her story to the highest bidder in West Germany.

Alberta Asks Liquor Rights For Indians

EDMONTON (CP) — The Alberta cabinet has asked the federal government to amend the Indian Act to grant liquor privileges to all Alberta Indians, F. C. Colborne, minister in charge of Indian affiars, said today.

Two years ago the provincial legislature approved a motion by Ed Gerhart (SC—Edmonton Northwest) to this effect. The cabinet made the recommendation in an order-in-council Monday.

Under the act, treaty Indian bands can hold plebiscites on the right to drink liquor. Several bands recently approved such plebiscites.

Non-treaty Indians are allowed liquor privileges.

$270,500 Estimated For Work on Schools

"Bids have been invited by Saanich school board for renovations and additions to Royal Oak junior secondary school and McTavish elementary school.

An estimated $190,000 worth of work is envisioned at Royal Oak to provide food and clothing rooms, two new science rooms, a library, commerce room and art store room and renovations to the wood-electrical and power mechanics shops.

At McTavish school in North Saanich a new classroom, small library and activity room will be provided along with an enlarged classroom and additions to the administration area. Work is estimated at $80,500.

Work at both schools was approved last fall by ratepayers in Referendum 9. Tenders will be opened by the school board on March 28.

Ship Officers Seek to Join Labor Council

The Canadian Merchant Service Guild will shortly seek affiliation with the Victoria Labour Council.

The union, representing more than 400 ship's officers locally, will be the fourth to join the council in the last two months.

The new union will boost labour council membership to 72 local unions with a membership of 12,000 persons.

Over the weekend, the guild held its first national convention and agreed on a national structure in place of the present separate east and west divisions.

A spokesman said it will provide the first organization to represent marine officers from coast-to-coast.

A number of officers were members of locals of the Canadian Brotherhood of Railway, Transport and General Workers, but these were turned over to the revamped guild.

Elected president of the guild at the weekend was Robert Cook of Vancouver. Charles Lafrenie of Welland, Ont., is vice-president, and Ernest Meadows of Vancouver, is secretary-treasurer. New bylaws, policy proposals and election of officers will be submitted to members for confirmation in a referendum ballot.

The Canadian Merchant Service Guild, founded in 1917, is an affiliate of the Canadian Labour Congress and the B.C. Federation of Labour.

'HAPPY HOUR' WOULD SAVE MONEY

OXFORD, N.J. (UPI)—Free cocktails before dinner at county welfare homes?

A regular cocktail time or "happy hour" could save a welfare house more than $2,000 a year on tranquilizers, according to Mrs. Mildred Ochse, Warren County welfare home superintendent.

Recently returned from a three-day study of county home administration at Pennsylvania State University, Mrs. Ochse said much money could be saved according to surveys she saw. She added the program would be conducted by a doctor—not a bartender.

The welfare board took no action on her suggestion.

Channel Crossing On Bed

CALAIS, France (AP) — Six young men and a girl floated into Calais Monday aboard a brass bedstead after a trip from Ramsgate, England, that took almost eight hours.

The bedstead was equipped with empty oil drums for flotation, two small outboard motors as propulsion and a rudder for guidance.

The sea was calm, the weather cold. They left Ramsgate at 8:30 a.m. and arrived in Calais at 4:10 p.m. This was several hours later than expected. The passengers gave no reason for the delay.

All the bed riders wore raincoats of a type used by fishermen. They were equipped with life buoys and an escort boat from Ramsgate accompanied them.

After reaching Calais, the students from Hatfield College of Technology in Herefordshire again boarded the bed and set out on the return trip.

The only girl in the crew, Sue Spearing, 18, said: "We had a marvellous crossing. The sea was so smooth I even dropped off to sleep at one point. The bed was very comfortable.

Remove Deadly Gas

CHARLEMONT, Mass. (UPI)—Schools were closed in two western Massachusetts towns today as work crews tried to remove a derailed railroad tank car containing 3,000 gallons of deadly chlorine.

Announcing another Firestone

BREAKTHROUGH!

The revolutionary NEW

DLC-100 RETREAD

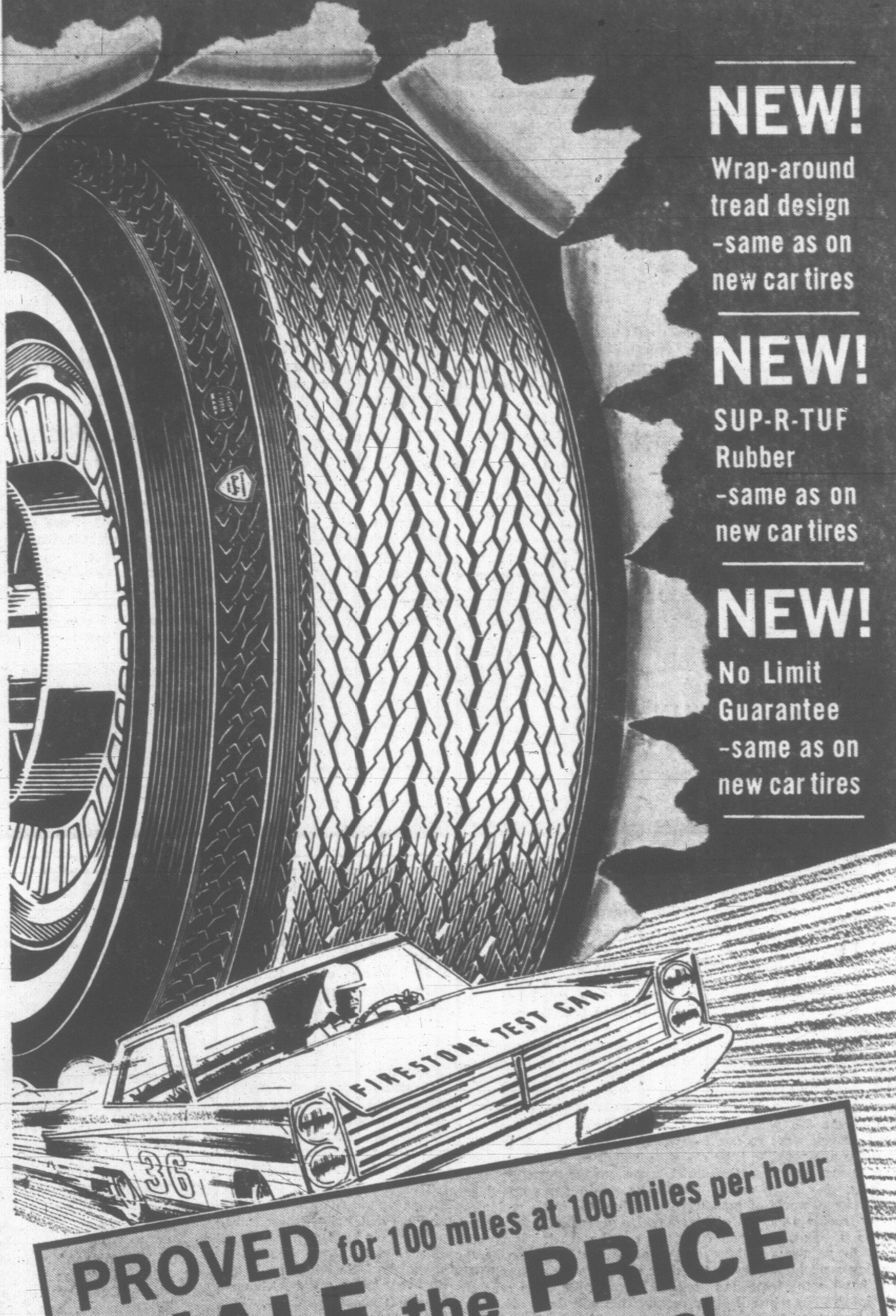

NEW! Wrap-around tread design -same as on new car tires

NEW! SUP-R-TUF Rubber -same as on new car tires

NEW! No Limit Guarantee -same as on new car tires

PROVED for 100 miles at 100 miles per hour

HALF the PRICE of new car tires!

SIZE	PRICE	SIZE	PRICE
750/14 775/14	$13.95	670/15 775/15	$13.95
800/14 825/14	16.10	710/15 815/15	16.10
850/14 855/14	17.55	845/15	17.55
		735/15	13.95
885/14	19.25	640/15	13.75

Plus retreadable casings — Add $1.00 for whitewalls

The Firestone DLC-100 is the first retread specifically designed and constructed for continuous high speed travel on today's super-highways. Drive in to your nearby Firestone Dealer or Store soon!

24-3474

Dunsmuir Super Service — 1400 Blanshard St., 1631 Hillside Ave. — 386-3217, 385-5173

Hutcheson Texaco Service — 1647 Fort St. — 383-5514

Cadboro Bay Motors — 3840 Cadboro Bay Rd. — 472-2102

Bob & Gar's Service — 1990 Oak Bay Ave. — 385-7614

Tyee Super Service — 100 Esquimalt Rd. — 382-1813

Oak Bay 66 Service — 1950 Oak Bay Ave. — 386-9421

Central Texaco Service — 3730 Douglas St. — 383-6283

Craigflower Service — 996 Gorge Rd. W. — 382-6701

Fairfield Shell Service — Cook and Fairfield — 385-6421

Storeway Royalite — 1705 Store St. — 385-0312

Stuart's Texaco Service — 3096 Douglas St. — 385-2590

Blanshard St. Texaco — 922 Blanshard St. — 384-6322

Songhurst Shell — 1321 Yates St. — 384-5312

Colwood Royalite — 2231 Sook Rd. — 478-4432

Seward's Texaco Service — 2230 Sooke Rd. — 478-4222

Lester's Texaco Service — 1351 Esquimalt Rd. — 383-2421

Gov't 'Smoke Screen' Irks Pollution Foes

BIGG
. . . 'they'll do nothing'

The provincial government is pushing the responsibility for air pollution onto municipalities, an Alberni petitioner claimed today.

Andy Bigg, spokesman for a group of 10 Alberni district residents who appealed to cabinet ministers here Monday, said he came away convinced, "They'll do nothing."

Six thousand people signed petitions in the Albernis recently protesting smoke, smell and chemical fallout from MacMillan, Bloedel and Powell River Company operations there.

Residents claim the pollution dirties clothing, affects gardens and spoils the finish on cars. There have also been complaints blaming the fallout for respiratory diseases.

The attempt to win provincial legislation which would force companies to control such emissions appears futile, according to Mr. Bigg.

He said, after meeting with Municipal Affairs Minister Dan Campbell, Trade Minister Ralph Loffmark and Resources Minister Ray Williston:

"I feel the provincial government does not intend to enact legislation to control this scourge . . . in the foreseeable future."

Mr. Bigg said he hopes he is proven wrong, but the parting comment from Mr. Williston was "You've got your own procedures under a democratic process."

LOCAL BYLAWS

Mr. Bigg took this to mean as implying it was up to the municipalities to establish their own local bylaws.

"This leaves no doubt in my mind that the government is intending to put up a heavier smoke screen in this matter than the fog of pollution we are battling in the Alberni Valley."

He said only when all citizens unite in a desire to curb such pollution will any solution be found. He urged that every candidate for office in any level of government should be asked to publicly declare himself for a strong pollution control program.

"Then and only then will this province and this country get adequate protection."

Mr. Bigg said Mr. Williston mentioned anti-pollution devices being installed in new plants throughout B.C. but the minister could not be pinned down on whether existing plants would be forced to do likewise.

'COMFORTABLE'

"They are just going to slam the water pollution program back to the federal government and the air pollution problem back to the municipal governments — which is a very comfortable situation for the province."

HELEN WOOLARD
. . . July gathering

Lantzville Girl Going To Mexican Guide Cabana

A first-year student at the University of Victoria has been chosen to attend an international Girl Guide gathering in Mexico.

Helen Woolard of Lantzville will represent Canada at a Juliette Lowe Session at the Guide Cabana in July. The event is sponsored by U.S. Girl Scouts.

She will spend three weeks at the Cabana with representatives of the Girl Guide movement from all over the world, then for a further three weeks will be a guest of Girl Scouts in the U.S.

Helen is a member of the Greater Victoria Area Cadet Company composed of girls 16 and over. They are trained to become Guide and Brownie leaders.

The cadets will hold an open meeting in the Guide Hall March 31, starting at 7:30 p.m. They will demonstrate their activities.

ISLAND DIGEST

First Death In Traffic At Courtenay

COURTENAY—An elderly pedestrian night became Courtenay's first traffic fatality of the year when he died after being struck by a car in the downtown area.

James Edward Boyd, 69, of 754 11th Street, was pronounced dead on arrival at St. Joseph's Hospital shortly after 9:30 p.m.

RCMP said he was struck by a car driven by Robert Watson of Courtenay when he was crossing Cumberland Street near the railway tracks.

An inquest has been ordered.

Voters Reject Teacher Home

TOFINO—School board plans to buy an apartment block as a teachers' residence were rejected by voters here.

Grant Comes Late For Autobiography

Two weeks after his death Ottawa has confirmed a $5,000 grant to Dr. Peter Kelly of Nanaimo.

The federal centennial commission wanted Dr. Kelly to write his autobiography.

The respected Haida clergyman died here March 2 at the age of 80.

Rev. Robert Gracey of Brechin United Church, a friend and colleague of Dr. Kelly, said he "didn't think the autobiography was formally underway at the time of Dr. Kelly's death."

But Mr. Gracey said Dr. Kelly had been asked by the centennial commission to begin writing it several months ago.

"Dr. Kelly had gone so far as to have several visits with a CBC Vancouver scriptwriter," said Mr. Gracey.

He did not know to what extent the scriptwriter, whose name he did not know, was to help Dr. Kelly with the writing of the book.

Minor's Car Forfeited

LAKE COWICHAN — For the first time in this district a magistrate has used his powers under the Liquor Act to forfeit an accused's car to the crown.

Magistrate Colin Anderson made the forfeiture order Saturday against Wayne Coulomb, Lake Cowichan.

Coulomb had pleaded guilty to being a minor in possession of beer.

Court was told Coulomb was caught with a case of beer in his car.

The magistrate ordered forfeiture of the beer and the 1955 sedan.

NEEDS LONG WAIT

Ice fishermen on Lake Simcoe, Ont., catch an average of three fish for every four hours spent on the ice.

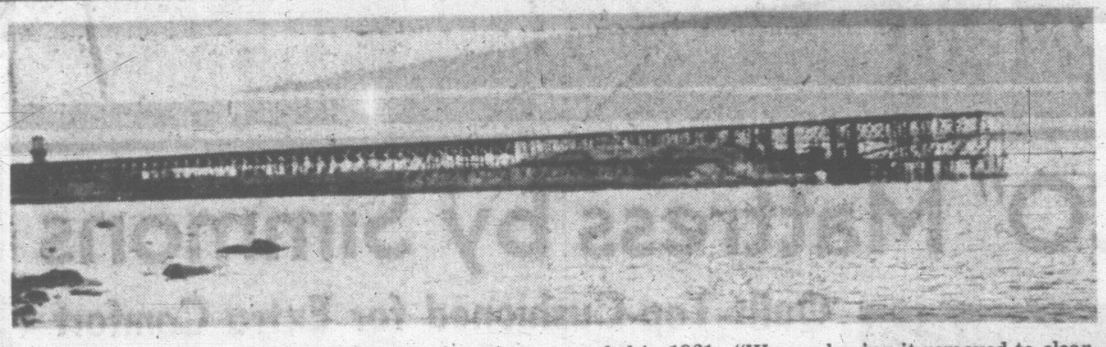

SYMBOLIC of Vancouver Island's once-booming coal-mining industry, the dock at Union Bay, owned by Canadian Collieries Ltd., is being demolished. The structure has been deserted since the operation ended in 1961. "We are having it removed to clear up the area," said W. W. Johnstone, local agent for the company. "There is no indication of further developments."

Vote 'Yes' or Be Prepared To Wait, Reeve Tells Forum

NORTH COWICHAN—Reeve Donald Morton told a public forum Monday night if the recreation bylaw fails Saturday, progress in providing facilities will remain at a standstill for a considerable time.

"Council has water and sewer bylaws coming up which are of vital importance to the municipality," he said.

About 70 people attended the Jaycee-sponsored forum.

Reeve Morton defended the recreation commission's advertising campaign in support of the referendum.

"It is perfectly legal for the commission to use its budget for this purpose," he said.

'TOO STEEP'

A questioner suggested $700,000 was "too steep" an amount for North Cowichan to consider spending on recreation.

Reeve Morton said this point was discussed with the department of municipal affairs.

Department officials concurred $700,000 was within the spending limits of the municipality.

Reeve Morton said: "In no way will passing the bylaw impose too great a burden on the taxpayers."

ACCLAMATION FOR TOP IWA POSTS

PORT ALBERNI—The three top executive positions in the International Woodworkers of America here were filled by acclamation at the weekend after the opening of the $100,000 building at Fourth and Montrose.

Walter Allen is president and Maurice Corbeil and John Squire secretaries.

International president Al Hartung of Portland said the new union building shows the progress made by organized labor since the union started here 25 years ago.

so nice to come home to . . .

CHARTER HOUSE

HEATED POOL

BACHELOR $ 84- 95
1 BEDROOM $105-140
2 BEDROOM $140-165

435 MICHIGAN STREET
PHONE: 386-3534
EVENINGS: 384-8923

Top Performer Still Winning

DUNCAN—Andrea Collins, a top performer at last year's Cowichan Musical Festival, continued her winning ways Monday.

When the piano classes started she took first place in the senior open playing Beethoven's Pathetique Sonata, 3rd movement.

Monday's festival results were:

Piano, under 16 years: 1. Susan De Burgh; 2. Shirley Ann Macmillan.

Under 17: 1. Rochelle Pitcher; 2. Barbara White; 3. Cherrie Horel.

Open: 1. Andrea Collins; 2. Heather Dougan.

Speech arts, recitations, boys under 11 years: 1. David Dougan, Cobble Hill; 2. Patrick Cannon, Cliffside; 3. Clifford Overton, Cliffside.

Girls under 12: 1. Therese Galloway, Ladysmith; 2. Cheryl Hogg; 3. Karen Dynna.

Boys under 12: 1. Kevin Stark, Ladysmith; 2. Robert Sworder, Shawnigan Lake.

Prose selections, girls and boys under 11 years: 1. Cathie Knipe.

Under 17: 1. Gary Pirart, Ladysmith.

Under 19: 1. Ragnhild Flakstad, Duncan; 2. Elizabeth McKinnon, Duncan.

DEEP-SEA SHIPS IN PORTS

(All cargo is lumber unless otherwise stated. Place names are destination and not port of registry).

Victoria—Concordia, Holland; Ola, Russia.

Esquimalt—Norah, U.K.

Hatch Point—Yamaharu Maru, Japan.

Crofton — Mormacsurf, South America, pulp; Greymaster, U.S.

Chemainus — Lakemba, Australia.

Tahsis—Stadantwerpen.

Alberni—Henri G, U.K.; Evgenia S., Japan; Angela Benizelon.

OCEAN MAILS
(Vancouver)

March 20—Ohio: Korea.

March 21 — Washington Mail: Korea.

EGG PRICES

	Producer	Wholesale
Grade A Large	40	52
Grade A Medium	38	50
Grade A Small	27	39
Grade B	25	37

5,000 Indian Pupils Integrated

An increasing number of Indian children living on reserves are being integrated into the regular provincial school system, the legislature was told Monday night.

Education Minister Leslie Peterson said 5,000 children from reserves were enrolled last year in regular elementary and secondary schools.

He said about 300 are in various vocational schools, a substantial increase from the previous year.

Mr. Peterson said also there were 1 Indians in university courses.

He agreed with Frank Calder (NDP—Atlin) that "integration is the ideal."

Earlier, Mr. Calder opposed a suggestion by Cyril Shelford (NDP—Omineca) that a special vocational school be built in the North for Indians to train them for work in pulp mills, mining operations and similar jobs that are opening up in the North.

"A great many of our students have entered vocational schools and are doing very well," he said.

"As an integrationist, I must oppose any separate buildings or segregation of Indian children."

EATON'S

20% off Cameo Nylon Sale Continues

'Just Fabulous'. Regularly 1.50
Seamless plain knit with stretch tops. Shades of Mauresque, Burnt Ember, Cafe Royale, Cocoa and Fawn. Sizes 8½ to 11½.
Sale, pair 1.20
3 pairs for 3.50

Demi-Toe. Regularly 1.50
Demi-toe nude heel nylons to wear with young sling-back pumps. Plain knit dress in shades of Burnt Ember, Cocoa and Sunspice. Sizes 8½ to 11. Sale, pair 1.20
3 pairs for 3.50

'Cantrece.' Regularly 1.75
Seamless plain in stretch nylon with reinforced heel. Shades of Mauresque, Cocoa and Fawn. In sizes 8½ to 12.
Sale, pair 1.40
3 pairs for 4.10

Super Sheer Support. Regularly 4.95
Knit with Lycra for support without bulk! Sizes 8½ to 11 in medium and dark beige.
Sale, pair 3.95

Shop the Easy Way!
Dial 382-7141
Ask for the 'Order Line'

EATON'S—Hosiery, Main Floor

Enjoy a Fashion Show of "Colour Con Brio".

A showing of "spring fancies" from EATON'S, sponsored by the Victoria Symphony Women's Committee, Friday, March 18th at 3:00 p.m. and 8:00 p.m., in the Empress Hotel. Tickets available on EATON'S Fashion Floor or from Committee members.

Shampoo Springtime into Your Hair

SAVE 1.00
Ord. 3.00
Now 2.00

Helena Rubinstein Colour-Tone Shampoo Sale

Tired of ordinary shampoos? Now try the one with radiant colour accents. Right now you can save 1.00 on every giant 13-oz. bottle! Helena Rubinstein's Colour-tone Shampoos leave your hair clean as spring rain, shining with colour.

Colour-Tone Shampoo is not a tint, not a rinse, but a rich shampoo with colour highlights. Choose from Blonde-Tone, Brown-Glow, Red-Head, Brunette-Tone and Silver-Tone.

Extra Attention! Big savings, too, on Helena Rubinstein's famous **Silk-Sheen Cream Shampoo** and **Silk-Sheen Creme Rinse, Colour-Keep Shampoo** and **Bio-Shampoo.**

All of these fine products are ordinarily priced at 3.00 for the 13-oz. unbreakable bottle, (Bio-Shampoo ord. 3.25). Right now only 2.00

So, hurry and stock up! Sale is for a limited time only.

EATON'S—Toiletries, Phone 382-7141—Ask for the "Order Line"

Announce New Healing Substance... Shrinks Piles, Checks Itch

Exclusive healing substance proven to shrink hemorrhoids...and repair damaged tissue.

A renowned research institute has found a unique healing substance with the ability to shrink hemorrhoids painlessly. It relieves itching and discomfort in minutes and speeds up healing of the injured, inflamed tissues.

One hemorrhoidal case history after another reported "very striking improvement." Pain was promptly and gently relieved . . . actual reduction or retraction (shrinking) took place.

Among these case histories were a variety of hemorrhoidal conditions. Relief even occurred in cases of long standing, and most important of all, results were so thorough that this improvement was maintained over a period of many months.

This was accomplished with a new healing substance (Bio-Dyne) which quickly helps heal injured cells and stimulates growth of new tissue. Bio-Dyne is offered in ointment and suppository form called Preparation H.

In addition to actually shrinking hemorrhoids, Preparation H lubricates and makes elimination less painful. It helps prevent infection which is a principal cause of hemorrhoids.

Just ask your druggist for Preparation H Suppositories or Preparation H Ointment (with a special applicator).

Satisfaction or your money refunded.

INKING PROCLAMATION designating this week as International DeMolay Week throughout Victoria Monday was Mayor A. W. Toone. Looking on are DeMolay adviser Jack Hilliard, Tom Robinson and Ken Wheatcroft, members of Victoria Chapter, and executive DeMolay officer for B.C., Dr. G. F. Grant. Week of activities for members of Victoria, Goldstream, Signal Hill and Oak Bay chapters will culminate Sunday with parade through city to Metropolitan United Church for 11 a.m. services.

'Sober-Drug' Ready for Market

CHELTENHAM, England (UPI) — A "tasteless" white powder which can be taken with liquor and is guaranteed to reduce the amount of alcohol in the bloodstream by 50 per cent, Monday was being readied to go on general sale soon.

A spokesman for the Cotswold Chemical Company Ltd. said the new drug, to sell for 42 cents a portion, only lacked a name.

"Perhaps we'll call it sober-drug," said the spokesman explaining it activated the liver's action in absorbing alcohol.

He said there were no side effects to the drug, to be taken prior to drinking.

TIDY PROFIT BY ATLANTIC PRESIDENT

Holding Firm Purchased By Use of Its Own Funds

TORONTO (CP) — A royal commission was told Monday that the president of Atlantic Acceptance Corp. and two business associates made $97,272 profit within 15 months of buying control of Aurora Leasing Corp. Ltd.

Charles Austin, a chartered accountant who worked on Aurora's records for the commission, said Aurora was purchased by C. Powell Morgan, president of Atlantic, from Aurora funds.

Mr. Austin was testifying before the royal commission headed by Mr. Justice Samuel Hughes of the Ontario Supreme Court investigating the fall in June, 1965, of the multi-million-dollar Atlantic Acceptance Corp.

Mr. Morgan's associates in Aurora Leasing were identified as Harry Wagman and William Walton, chartered accountants.

The commission was told that control of Aurora passed into Mr. Morgan's hands in 1960. When Atlantic went into receivership, Aurora owed the corporation $12,000,000.

SHOWED IN ACCOUNT

Mr. Austin said the $97,272 profit figure was the excess of receipts over disbursements from a deposit account at a Guaranty Trust Co. office in Toronto in the name of Walton and Wagman in trust.

Mr. Austin said that in September, 1960, Aurora's controlling shareholders George Mecklar and M. J. Lazar agreed to sell their shares to Mr. Morgan for $50,000, and repayment of $110,000 in loans.

In November, 1960, an agreement was reached for the purchase of all the remaining shares of Aurora from a M. W. Rashkis. Total payment in this deal was $19,000.

The first transaction following Mr. Morgan's obtaining control of Aurora was the purchase of Valley Music Co. Ltd., formerly known as Cornwall Music Co. Ltd., from George Blacklock, principal shareholder and president.

OWNED MACHINES

Albert Shepherd, commission counsel, reviewing the history of the music company, said Valley Music owned a large number of coin-operated record players.

Having acquired the assets of the company, Aurora then leased the equipment back to Valley Music for 10 years at a monthly rental of $4,000, Mr. Shepherd said.

Mr. Austin produced records which showed Valley Music had shown a profit only once in the years 1953 through 1959. That was in 1957 when it earned $7,302. Losses ranged as high as $48,113.

The $300,000 payment for Valley Music was to be made up of $3,000 cash, promissory notes for $90,000 and repayment of debts in the amount of $64,000 to Traders Finance Corp., $129,000 to Atlantic Acceptance Corp. and $14,000 to Laniel Amusements Ltd.

Mr. Austin said Valley Music took the money from the promissory notes and transferred it in satisfaction of debts to its principal shareholders.

BORROW $207,000

Aurora borrowed $207,000 from Commodore Sales Acceptance, an Atlantic subsidiary, to pay its debts, and the money was paid to Mr. Walton and deposited in his trust account.

After paying its debts, an amount of $39,957 remained, and Mr. Austin said he found no record of this amount being paid to Aurora.

WARNING that there is a move to close down the farm business in California, unless farm workers get the right to bargain collectively, was given U.S. Senate Migrant Labor Subcommittee hearing in Sacrameno by Harry Bridges, president of the International Longshoremen's Union.

RED CROSS
IS ALWAYS THERE
WITH YOUR HELP

Latin America N-Arms Ban Pact Propsed

MEXICO CITY (Reuters)—A five-nation committee Monday proposed, over the objections of Brazil, a new draft treaty for the denuclearization of Latin America.

The treaty contains three main points, informed sources said. The signatories would agree never to produce or test nuclear bombs or permit their presence on their territory.

The draft treaty was contained in a report by a co-ordination committee made up of Mexico, Brazil, Ecuador, El Salvador and Haiti.

It will be considered by a 19-nation Latin American conference on denuclearization which opens here April 19.

Brazil expressed strong reservations over the proposed treaty, saying that the committee was only empowered to make a broad report of Latin American views on denuclearization and not to draft a treaty.

BRONCHITIS & SMOKERS COUGH

If you cough, wheeze, and find it hard to breathe and sleep because of attacks of Bronchitis or Asthma; you can get quick help by asking your druggist for AZMO-TABS. A course of AZMO-TABS treatment usually quickly thins, loosens and helps remove sticky, choking phlegm that makes you cough and wheeze and be short of breath. Then you can sleep better, breathe freer and enjoy life. Get AZMO-TABS today, feel better fast Advt.

Starts THURSDAY

continues Friday and Saturday

EATON'S SPRING SALE

Look for the Big 8-Page Insert in Your Wednesday Colonist and Times

Enjoy Three Big Days of Savings! Plus Preview Selling on Wednesday

It only happens once a year and our Spring Sale is really worth waiting for. You'll find hundreds of values throughout the store. Items for home and family . . . everything from fashions to furnishings . . . to last you through Spring and Summer and on into Fall. And remember you can take advantage of these savings when you use your convenient EATON Account. Three big days of values . . . Thursday, Friday and Saturday . . . don't miss them!

Special Purchase! "MEDICO" Mattress by Simmons

Quilt-Top-Cushioned for Extra Comfort

Do you awaken unrefreshed? Chances are you need a new mattress . . . one that will give you correct back resting posture support while you sleep. We suggest MEDICO . . . in either extra Firm or De luxe quality. These two mattresses have been selected by EATON buyers for this sale because of their fine quality construction features. Both are beauties and exceptionally low priced. Invest now in years of luxurious sleep comfort.

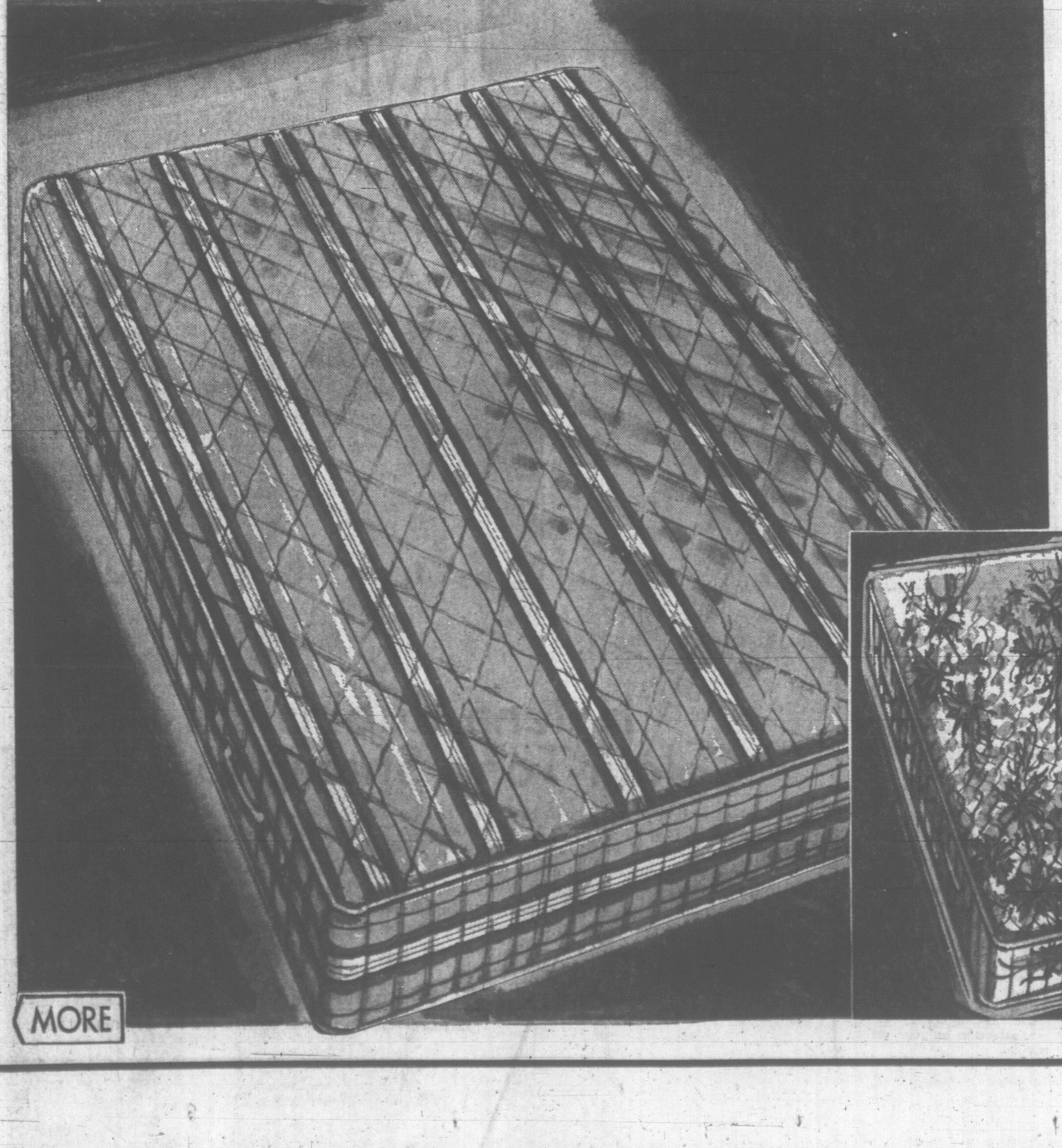

Save 30.00 MEDICO Quilt-Top Style

★ 312 coil Auto-Loc construction with Simmons Adjusto-Rest action for posturized support.
★ Sisal pads plus Flexolator mesh to give you the firm support you need in the centre area of your mattress.
★ Deep layers of new cotton felt for cushioned comfort.
★ Heavy duty cotton cover has overall diamond quilting.
★ Available in 54", 48" and 39" sizes.

Ordinarily 74.50

Special, each

44.50

Matching MEDICO Box Springs with heavy duty coil construction reinforced by anti-sway supports. 54", 48" and 39" sizes. Ordinarily 74.50. Special, each **44.50**

MEDICO "De Luxe" Quilt-Top Style Mattress

The same fine construction features as the regular quilt-top above, plus layers of foamed plastic puff-quilted to the handsome cotton and rayon damask cover selected by EATON'S for its sturdy quality and beauty. Sizes 54", 48" and 39". Special, each **54.50**

Medico De Luxe Box Spring

Designed to give long-lasting firm support to the Medico "De luxe". 54", 48" and 39" sizes. Special, each **54.50**

EATON'S—Mattresses, Phone 382-7141—For handy "in the home" shopping

MORE

WEATHER: Mostly Cloudy, Showers

Victoria Daily Times

TODAY'S NEWS TODAY
Telephone 382-3131
Want Ads 386-2121

82nd Year, No. 233 ★★★ VICTORIA, B.C., TUESDAY, MARCH 15, 1966—28 PAGES PRICE: 10 CENTS WEEKEND 14 CENTS

ONE OF STRIKING steelworkers waves from atop 250-foot crane in London's financial district which they mounted Monday in protest strike against cut in bonus pay. (AP Wirephoto.)

Tories Pressing To Alter Inquiry

Committee Review Proposed

OTTAWA (CP) — The Conservative opposition proposed today that a seven-member parliamentary committee review and revise the terms of reference of the judicial inquiry into the Munsinger affair.

A government spokesman immediately called for its rejection.

Former speaker Marcel Lambert (PC—Edmonton West) submitted a motion calling for the committee on the ground that the cabinet's action in framing the terms of reference constituted an invasion of the Commons' right to determine how its privileges shall be dealt with.

"No outside body can usurp this right," Mr. Lambert said.

"It was a supreme contempt of the right of the House for the executive (the cabinet) to arrogate to itself the reference and action to another body."

By setting up a judicial inquiry under Mr. Justice W. F. Spence of the supreme court into the Munsinger affair, the cabinet abused and infringed Parliament's right to deal itself with its own privileges.

Health Minister MacEachen, leadoff spokesman for the government, urged Speaker Lucien Lamoureux to reject Mr. Lambert's motion.

URGES REJECTION

The minister said the only type of motion acceptable at that point was one declaring charges against Justice Minister Cardin. Anything else was a "grotesque device" to avoid the original issue raised by the opposition.

The Munsinger crisis rocked the Commons Monday for the third straight day.

Monday's debate opened quietly but gradually became hot and heavy. Some highlights:

—Opposition Leader Diefenbaker accused the Liberals spreading "smear, scuttlebutt, scandal and smut" about his former cabinet colleagues in a last-ditch attempt to stage a comeback from disrepute.

—Justice Minister Cardin staked his Commons seat on the outcome of the inquiry and challenged Mr. Diefenbaker to do likewise. The Conservative leader denied Mr. Cardin's allegations about a security risk and ignored the challenge.

—Davie Fulton, former Conservative justice minister, said Privy Council President Favreau called him to his office about 10 days ago and warned that the Munsinger case would be divulged unless the Conservatives stopped hitting the government's handling of the George Victor Spencer security case.

—Mr. Favreau confirmed that he told Mr. Fulton the Spencer case was a trifle compared with the Munsinger affair and other secret files the Conservative had seen. He denied having threatened or blackmailed Mr. Fulton.

—Erik Nielsen (PC—Yukon) said the Munsinger inquiry under the present terms will amount to a "star chamber inquisition" where more than 25 former cabinet ministers will be called to prove their innocence in the face of unsupported innuendoes.

Mr Fulton, recalled that Gerda Munsinger lived in Canada from 1955 to February, 1961, asked how she could be admitted as a landed immigrant if the government considered her a security risk.

Transport Minister Pickersgill shot back that he isn't in the least embarrassed by the fact he was immigration minister in 1955.

Mr. Pickersgill asked questions of his own. Was the RCMP file on Gerda Munsinger a security file? Why had she not been granted Canadian citizenship after completing the re

Continued on Page 26

OTTAWA-BOUND TODAY

Envoy Tight-Lipped About Hanoi Mission

By JOHN KIRKWOOD
Special To The Times

HONG KONG — Special Canadian envoy Chester Ronning left here for home today tight-lipped about his mission to North Viet Nam.

Any clue as to whether his mission for Prime Minister Lester Pearson may provide a key to eventual ending of the bitter struggle between North and South Viet Nam will have to wait until he returns to Ottawa to make his official report to the prime minister and External Affairs Minister Paul Martin.

But the veteran career diplomat did say in an interview here that his three-day visit to North Viet Nam's capital city of Hanoi had resulted in an interesting and useful exchange of view with several high-ranking North Vietnamese ministers. Ronning had discussions with Prime Minister Phan Van Dong, the foreign minister, vice foreign minister and other top officials.

He also met President Ho Chi Minh briefly when he handed him a letter from the prime minister replying to a letter he had sent to Ottawa. The contents of Pearson's letter will be released later in Ottawa.

RONNING
. . . 'useful exchange'

"We had an interesting exchange of views," Ronning said.

"In the discussions, he had a clarification of views and I feel that was most useful."

He said he discussed with the North Vietnamese, External Affairs Minister Martin's proposal that the International Control Commission should be used as a vehicle for starting peace negotiations.

"I discussed with them this proposal that possibly the commission could play a physical role in probing the positions of both sides to see if there is any possibility of negotiation," Ronning said.

CONSULT OTHERS

However, he added, Canada's position at the moment is very preliminary and India and Poland, the other two members of the control commission, are being consulted.

Ronning's mission to Hanoi is the latest step in Canada's strong diplomatic bid to end the fighting in Viet Nam by bringing both sides to the conference table for negotiations.

Last month Victor Moore, senior Canadian delegate on the International Control Commission, visited Hanoi and had discussions with several officials.

His talks were described in Ottawa as very fruitful and useful.

THIS STRIKE SITUATION ALL UP IN AIR

Pat, Joe and Jim Go Out on Limb

LONDON (AP)—One of four aerial strikers gave up his perch on the end of a 250-foot construction crane today but three of his companions held on and said they were ready to spend a second chilly night above a building site.

The men—Pat, Joe, Jim and Mick — mounted the crane Monday in protest of pay cuts and spent a shivering night over the construction site.

Mick became exhausted and developed a temperature and it was decided to bring him down.

Scores of sidewalk superintendents gathered beneath the crane in the heart of the city, London's financial district, to watch the quartet take their early morning exercise along the jib.

They spent most of the night in the cabin of the crane, warmed by tea and whisky which other workers carried up 250 steps to them.

The four men, all steel erectors on an office block, say cuts in their bonuses have halved their weekly pay to £12 ($36).

They refused to give their full names, charging the building industry operates a blacklist and they'd never get work again.

Taylor Woodrow, the contractor, stopped all work on the $25,000,000 building. The company said bonuses had been cut and 56 of the 350 workers on the project had been dismissed because of "absurdly low productivity levels."

A company spokesman said the firm has been negotiating with the Transport and General Workers Union, to which the men belong, since Christmas.

HINDUS VS. SIKHS

Bloody Riots To Get Worse

NEW DELHI (UPI)—Bloody rioting between Hindus and Sikhs spread today through northwestern India. Police used tear gas and rifles to try to restore order but authorities said the situation had taken a turn for the worse.

Authorities clamped a dusk-to-dawn curfew on New Delhi itself following a rioting in which three persons were killed and 100 injured Monday. The situation was tense in the capital but was worse in the Punjab where rioting was in its fifth day.

The rioting began when Hindu nationalists attacked bearded Sikhs in protest against a government decision to create a Punjabi-speaking state for the Sikhs in northeastern India.

THREE CITIES HIT

At least three cities in the Punjab were hit by disturbances today — Ludhiana, 160 miles northwest of New Delhi, and at Jullundur and Bhiwani.

Sikhs and members of the opposing Jan Sangh Party staged a fierce 15-minute battle today in Ludhiana with sticks and swords. Casualties were not reported. Troops were called out to help quell the riots.

At Bhiwani, police opened fire on the mobs and killed one person and wounded 10 others, reports reaching New Delhi said.

In Jullundur, the body of a victim killed in Monday's clashes, was taken in procession by Jan Sangh workers under a heavy police escort. The workers climbed on roofs and stoned police patrols below, injuring two policemen

WIRE BRIEFS

Crisis Solved

BRUSSELS (Reuters) — Belgium's government crisis was normally solved tonight when the supreme ruling body of the Social Christian Party—its national commitee — unanimously decided to form a coalition with the Liberals.

Massive Seizure

MONTREAL (CP)—A coronary thrombosis, "in effect, a massive heart attack," caused the death Sunday of CPR president Robert (Bob) Alton Emerson, 54, the CPR said today. The announcement followed a medical examination.

Strikes Hit France

PARIS (UPI)—Police stood on alert throughout France today as labor unions unleashed a 10-day series of strikes in a test of strength with President Charles de Gaulle.

Boehme Sentenced

TACOMA (AP)—Dr. Robert E. Boehme, Port Orchard, Wash., physician convicted of trying to poison his wife, was sentenced today to not more than 20 years in the Washington State Penitentiary.

'PEPPER' BANDITS GET $600,000

VIENTIANE, Laos (UPI)—Three bandits tossed pepper in the eyes of Bank of Indochina employees at Vientiane airport today and made off with more than $600,000.

The bank personnel were unloading the cash from a vehicle to put aboard a Royal Air Lao plane bound for Bangkok when the robbers struck, police said. The theft occurred 30 minutes before the plane was due to take off.

Police said the robbers, believed to be French, had a vehicle waiting at the airport for the escape.

After throwing pepper into the eyes of the bank employees, the three men snatched eight bundles of cash and fled.

Officers said the haul included cheques that were being sent to New York via Bangkok along with the cash.

Police believed it was the first robbery ever committed by foreigners in Laos.

Index to Inside Pages

	Page
Water Bill Goes Ahead	3
Subsidies Urged for Railroads	7
Grain Sits in Warehouses	8
Recreation Centres Cost $80,000	16

Ask The Times	13	Entertainment	9	Penny Saver	14
Classified	18	Finance	6, 7	Radio, TV	23
Comics	25	Island	27	Sport	10, 11
Dear Abby	14	Mayse	13	Women	14, 15

NO SPY CONNECTIONS: BAVARIAN OFFICIAL

MUNICH, West Germany (AP) — Bavarian security authorities said today they have found nothing to connect Gerda Munsinger, who figures in the Canadian sex-and-security case, with espionage.

Dr. Hans Ziegler of the state's interior ministry said in answer to reporters' questions that responsible authorities have no records or information linking Mrs. Munsinger to spy activities.

★ ★ ★

GERDA:

'Life Ruined By Russians'

TORONTO (UPI)—Gerda Munsinger today denied she had been a spy and said "the Russians ruined my life."

Mrs. Munsinger the central figure in the Ottawa sex scandal, made these comments in an interview with CBC national affairs reporter Norman Depoe.

Depoe asked Mrs. Munsinger if she had been an agent employed by "the Soviets".

"That is a lie, let me say why . . . those people have harmed me so much in my young life that I would never even move a finger for anyone of them," Mrs. Munsinger said.

Depoe asked Mrs. Munsinger how the Russians had ruined her life.

GIRL IN PIGTAILS

"I was 16 when the war was over . . . long blonde pigtails . . . a farmer's girl. They did with me what they felt like for three years. They ruinded my life because of those three years I had quite a lot of operations. My whole life has been ruined with it."

Depoe asked her why she had come to Canada.

"Because I wanted to get away from all this . . . you see there was so much harm done to me after the war by the Russians and I couldn't forget here.

"I wanted to forget and I knew I couldn't forget. I wanted to get away from the country."

Depoe asked her what she plans to do with her life now.

HONEYMOON HERE?

"I may even take my honeymoon in Canada . . . , who knows," replied Mrs. Munsinger, who is going to be married soon.

She added that she may even live in Canada after her marriage.

Meanwhile in Munich, press agent Josef Ferency, who claims to have bought world rights to her story, said Mrs. Munsinger has "never said anything about spying."

Ferency denied reports the 36-year-old blonde would fly to Canada to "clear her name"

He said the story "is merely a rumor. There is no basis in it at all."

Ferency admitted, "Mrs. Munsinger does not know herself as yet what she is going to do."

"In the meantime," he said, "we are keeping her hidden away for a while longer to prevent the opposition (newsmen) from getting at her.

Nowlan Makes Appeal To Clear Father's Name

OTTAWA (CP) — J. Patrick Nowlan, Conservative MP for Digby-Annapolis-Kings, said today in the Commons he will have to consider giving up his seat unless his father's name is cleared immediately of connections with the Munsinger affair.

Meanwhile in Toronto, The Star says Gerda Munsinger told its staff writer Robert Reguly last Thursday in Munich that she never met the late George Nowlan, one-time revenue and finance minister in Diefenbaker governments.

Without naming him, Opposition Leader Diefenbaker referred to Mr. Nowlan in the Commons Monday, when he said a former minister, now dead, had been mentioned as being connected with the Munsinger affair.

Mr. Nowlan addressed a personal and moving appeal to Prime Minister Pearson and Justice Minister Cardin to stand up in the Commons and "at least clear the dead even though they refuse to charge the living."

Mr. Nowlan said the late Sydney Smith, Conservative external affairs minister; the late Paul Comtois, Conservative mines minister and lieutenant-governor of Quebec, and his father are three former cabinet ministers now dead who have been brought under suspicion by Mr. Cardin's charges in the Munsinger case.

Mr. Pearson said George

Continued on Page 26

There! I KNEW we c'd find a Canadian t' run our centennial celebrations.

★ ★ ★

Couldn't we git computers t' do whut th' MPs are doin', so th' thinkers c'd git on with governin'.

★ ★ ★

We're worried about security—but our national insecurity ain't caused by outsiders.

Da Nang Paralyzed By General Strike

By THOMAS A. REEDY

SAIGON (AP)—Another general strike protesting the removal of Gen. Nguyen Chanh Thi as commander of the South Vietnamese Army's 1st Corps paralyzed Da Nang today.

Shopkeepers closed their doors for the second time in three days and most activities in the coastal city 380 miles northeast of Saigon halted. Viet soldiers joined the protest.

Gen. Nguyen Van Chuan, named acting corps commander after Thi's removal by the military junta last Thursday, predicted the strike "will die of its own accord." He added:

"I have not taken any severe measures because there has been no violence and no infiltration by the Communists."

At his home in Saigon, Thi expressed surprise at the display of support in his old headquarters. He told a reporter he was awaiting orders from the government and declined to say what his present status is.

Thi, 43, held sway over South Viet Nam's five northernmost provinces in almost warlord fashion. He was considered a potential rival to Premier Nguyen Cao Ky.

The military junta's firing of Thi also gave politically minded Buddhists a wedge for renewal of demands for restoration of civilian rule.

CLAIMS DESERTIONS

In other developments:

A Hanoi broadcast said 621 South Vietnamese soldiers at 15 posts deserted to the Viet Cong in the first 20 days of February. The North Vietnamese news agency also quoted unnamed Western sources as saying that South Vietnamese troops had deserted at a rate of 10,000 a month last year.

The claims were seen as an answer to Allied reports that Viet Cong desertions are rising.

Watutsis Massing For Attack

NAIROBI (AP)—An estimated 2,500 Watutsi tribesmen led by several Peking-trained guerrilla warfare experts are massed in Burundi on the border with Rwanda and apparently are preparing to invade Rwanda, their homeland, intelligence sources report.

Wives and children of the American embassy staff in Kigali, the capital of Rwanda, have been evacuated to Kenya and the Canadian air force is preparing to fly out nearly 100 Canadians teaching at Rwanda's National University in Butare.

The warlike Watutsis—some of whom are seven feet tall—are said to be armed with modern automatic weapons, mostly from China.

The Watutsis fled from Rwanda in 1963 when that little country's more numerous Bahutus turned on them and killed thousands. Burundi is governed by a Watutsi regime which has made only token efforts to disarm and disperse their fellow tribesmen.

SPACE SPECTACULAR GETS WEDNESDAY GO

CAPE KENNEDY (UPI)—Project officials today gave Gemini 8 astronauts Neil Armstrong and David Scott a "go" for launch Wednesday on an action-packed rendezvous and spacewalk flight.

Mission director William Schneider said there was a reasonable probability for an on-time start Wednesday of the three-day space spectacular.

"We are go, but on a tight schedule," said a space agency spokesman.

—AP Wirephoto

TIRED OF WORKING on his motorcycle, this cyclist decided to catch a quick nap. The photographer snapped the picture along the highway near Castonia, N.C. He didn't dare awaken the man to ask his identity.

FULL TORONTO TRADING

TORONTO CLOSING STOCKS
Distributed by CP
Toronto Stock Exchange—March 14

Complete tabulation of Monday transactions. Quotations in cents unless marked $. z—Odd lot, xd—Ex-dividend, xr—Ex-rights, xw—Ex-warrants. Net change is from previous board-lot closing sale.

INDUSTRIALS

A—B

Stock	Sales	High	Low	Close	Net Ch'ge
Abitibi	2765	$12½	12⅛	12⅛	— ½
Ackland	150	$5⅝	5⅝	5⅝	— ⅛
Alta Gas	1053	$35½	35½	35½	— ½
Alta Gas w	1365	915	850	850	— 70
Alg Cen	240	$10½	10½	10½	— ⅝
Algoma	1212	$68	67	67	— ⅞
Alliance A	650	230	230	230	— 5
Alumini	4610	$37⅝	36⅝	36⅝	— ⅝
Alum 4¼ p	450	$43¼	42⅝	42⅝	— ½
Alm 2p 4½	40	$45⅝	45⅝	45⅝	
Anthes A	725	$26⅝	26	26	— ⅝
Anthes C p	30	$100¼	100¼	100¼	— ⅛
Argus	245	$19⅝	19¼	19⅝	
Arg B pr	50	$48	48	48	—1
Arg C P pr	995	$12⅝	12⅛	12⅝	+ ⅛

Stock	Sales	High	Low	Close	Net Ch'ge
PC Jwl A	100	$12	12	12	
Pow Corp	1690	$12½	12¼	12¼	— ¼
Pow Crp p	125	$44	44	44	
Premium	100	225	225	225	
Price Bros	2267	$46½	45⅝	45⅝	— ½
QN Gas	3730	$13⅝	13⅛	13⅛	— ¼
QN Gas pr	25	$96	96	96	
QN Gs 63w	500	680	680	680	— 10
Rank Or A	1840	470	450	450	— 20
Rap-G A	100	$8½	8½	8½	— ½
Reichhld	100	$27½	27½	27½	— ½
Robertsn	100	$26	26	26	— ⅛
Rockowr p	100	$18	18	18	
Rolland A	100	$11⅛	11⅛	11⅛	— ⅛
Romfield	1200	170	155	170	+ 10
Rothman	1745	$27½	27	27¼	— ⅛
Royal Bnk	493	$74½	74	74	— ½
Royalite	z10	$10	10	10	
Russel H	100	$18¼	18¼	18¼	+ ¼
Stl Cem A	z25	$34⅝	34⅝	34⅝	
Stl Cp A pr	150	$99¼	99¼	99¼	— ¼
Salada	610	$9⅞	9⅝	9⅝	— ⅛
Sayvette	450	450	440	440	— 15
Shell Can	3164	$20⅝	20¼	20¼	— ⅜
Shell I pr	605	$26⅝	26½	26⅝	+ ⅛
Shell I w	2210	670	665	665	— 15
Shop Save	222	$15¼	15¼	15¼	— ½
Shopper Ct	300	475	450	450	— 35
Silverwd A	z25	$17	17	17	
Silverwd B	z50	$16½	16½	16½	
Simpsons	749	$27⅝	27¼	27¼	— ⅜
Simpson S	z5055	$17½	17⅜	17⅜	

In addition to the Canadian trading, market quotations are Press reports of the full Toronto also supplied by the Canadian Investment Dealers' Association. James Richardson & Sons, Pitfield, Mackay & Co. Ltd., A. E. Amer & Co., and T. H. Burns & Co.

Stock	Sales	High	Low	Close	Net Ch'ge
L Dufault	8315	$13⅝	13⅛	13⅛	
Lakehead	2500	32	32	32	
L Shore	z10	215	215	215	
La Luz	635	$23⅛	22⅛	22⅛	—1
Langis	2000	33	33	33	+ ½
Latin AM	1000	10	10	10	
Leitch	2460	575	555	560	
Liberian	z20	$16⅛	16⅛	16⅛	
Liberian rt	3628	15	13	15	+1
LL Lac	200	178	178	178	
Lorado	2000	120	114	117	— 3
Louvicrt	18303	36½	35	36	
Macassa	2095	250	245	245	— 10

OILS

Stock	Sales	High	Low	Close	Net Ch'ge
Permo	24132	32	30	30	
Peruv Oil	z10	200	200	200	
Place G	10000	183	175	180	+ 3
Provo Gas	9900	259	245	253	+ 1
Ranger	575	222	219	222	+ 4
Scurry Rn	2187	$20¼	19¼	19⅛	— ⅜
Spoon	192440	83	75	80	+ 5
Triad Oil	200	242	242	242	+ 2
Union Oil	152	$26⅝	26⅝	26⅝	— ¼
U Canso	4400	360	340	340	— 10
Vandoo	36200	10	9	9½	+ ½
Wespac	2030	20	19	20	+1
W Decalta	8371	405	385	390	— 10
W Declt w	z50	205	205	205	
Wilshire	500	700	700	700	+ 30

VANCOUVER—NOON TODAY

VANCOUVER SALES

MONDAY

LONDON STOCKS

Assd Elec 51s 9d; Assd News 23s 10½d; Babcock and Wilcox 31s 9d; Blyvoors 28s 6d; Bowater 55s 3d; Brit Am Tob 68s 9d; Brit Motors 13s; Brit Oxygen 9s 7½d; Brit Pet Ltd 70s 4½d; Burmah Oils 59s 3d; Can Pac $119½; Charter Cons 23s 4½d; Courtaulds 20s 6d; Daggafontein 6s 10½d; Distillers 20s 3d; Dunlop 28s 10½d; Elec and M 30s; Free St Geduld 138s 1½d; Gen Elec 50s 3d; Gt Univ Strs 50s 1½d; Hawker Siddeley 37s 4½d; Hudson's Bay 100s 6d; Imp Chem 41s 10½d; Imp Tob 63s 7½d; Metal Box 57s 9d; Rand Mines 100s; Rolls Royce 42s 3d; Shell Oil 40s; Steel of Wales 23s 10½d; Stewart and Lloyd 29s 4½d; Tanganyika 14s 10½d; Unilever Oils 30s; Vickers 23s 7½d; Woolworth 19s 6d.

Bonds: Brit 2½s £37 3/16; Brit 3½s War Loans £52⅝; Brit Fundings 4s 1960-90 £93⅝.

UNLISTED, BONDS, PIPELINES

MONDAY

TORONTO

	Bid	Asked
Allied Tele	16	18
Astrabrun	9	11
Bracemac	53	55
Base Metals	4	6
Brown McD	20	25
Chance	30	34
Coms Keno	14	16
Cdn Javelin	9¾	10¼
Center Hill	25	27
Copperlode	8	12
Evenlode	3	5
Ganda	17	20
Hucamp	27	30
Indian Mtn	75	82
Juma	43	45
Kirkland Basin	11	13
Larum	3	4
Lunecho	73	77
Lake McIvor	4	8
Minex	10	11
Moly Hill	40	45
New Lorie	12	14
Nat Malartic	85	90
Nipiron	55	65
Plateau	35	45
Robin Rl	105	115
Silver Key	103	105
Stump Mines	20	25
Sirmac	8	11
North Pac	145	150
Int'l Cop	43	--
Pine Bell	73	80
Rainbow	--	40
Silver T.	400	480
Sandoh	47	50
South Seas	105	110
Stellako	75	80
Westcoast	60	62
MUTUAL FUNDS		
All Cdn Com	730	800
All Cdn Div	941	1031
Amer Growth	562	614
Cdn Growth	602	662
Cdn Inv F	408	447
Collect Fund	621	675
Cda Trusted	481	526
Commnwlth	1068	1170
Corp Inv	579	633
Dis A	2990	
Dis B	598	657
Dom Eq	2365	2463
Dom Div	322	361
Dom Comp	423	470
Dreyfus X	2598	2830
Europe Grow	675	738
Fed Fund	483	528
First O.&G.	562	614
Group Inc	426	466
Grow Eq	509	556
Cal Pwr pfd 4	80	--
Isl Tug pfd 5	1175	--
N.S. Lt p 4½	90	92
N Tel pfd 5½	20	--
Ok Hell pfd 6	950	1050
Ok Tel pfd	750	825
Pac Gas Tr	1500	1550
St Fuel p 4½	41	--
Bank of Cda	17¼	17¾
Ok Hel 2nd p	10¼	10¾
Do wts	65	75
Pac Lsng Co	21	--
Do pfd	27¾	--
Seabrd Life	14	15
BONDS		
Dom. of Can.		
3¾ 66	99.10	99.70
Do 5 69	98½	100
Do 5 88	89⅝	91½
Do 5½ 69	99	100½
Do 4¼ 72	91¼	92¾
Do 5½ 75	97½	99
Do 4½ 83	85½	86¼
Do 5¼ 90	93½	94¼
CNR 4½ 67	98.90	99½
Do 4 81	81	82¾
Do 5¾ 85	98¾	100¾
Do 5 87	89½	91
Ont 5½ 80	95	97

MARKET SUMMARIES

Toronto, Wall St. Decline

Losses continued on both the Toronto and New York stock markets today.

In moderate trading at Toronto Massey-Ferguson led the decline, sliding 2¼ to 30. Among other main list issues, Westcoast Transmission and Algoma Steel were each off 1, Trans-Canada Pipe Line ⅞, and Jefferson Lake and Toronto-Dominion Bank ¾ each.

Trading grew heavy as Wall Street dipped in the late afternoon.

AT TORONTO Hudson Bay Mining lost 1¼ to 79½ in base metals. Pine Point slipped ¾ to 57¼ and Inco ¼ to 97¼. Denison added ½ to 39¾.

Western oils continued their slide with Banff Oil down 1¼ to 16⅞, Canadian Superior ⅝ to 21, and Husky Oil ⅜ to 13¼. Asamera gained 18 cents to 2.70.

In golds, Kerr-Addison declined ¼ to 10⅝, Cochenour Willans 15 cents to 4.25, and Dickenson 10 cents to 4.90.

AT NEW YORK Texas Instruments and Admiral dropped about 7, Douglas Aircraft, Xerox and U.S. Smelting about 5, Du Point, KLM Airlines, Chicago and North Westeren and its preferred about 4 each.

Down about 3 were IBM, General Dynamics, New York Central, Pennsylvania Railroad, Collins Radio, Milwaukee, Motorola and Chicago Great Western.

Down a point or so were American Motors, Goodrich, Raytheon, Westinghouse Electric, Massey-Ferguson and Soo Line.

AT MONTREAL all sections moved fraactionally lower in moderate trading.

Banks we reoff. Royal fell ½ to 73¼. Imperial Commerce and Montreal each slipped ¼ to 63¼ and 60, respectively.

Industrials moved lower.

AT LONDON the market was dulltoday, reflecting British economic and election uncertainties and the rise in U.S. interest rates.

Declines in industrials were mainly small but widespread.

Canadian issues were affected less than U.S. stocks but were generally lower. Noranda fell 2½ points to $100½; Algoma, Canadian Husky, Consolidated Mining, Hollinger, International Nickel and Trans-Canada Pipe Line were all down 1¼ points.

AT VANCOUVER losses were general in the mining section shortly before noon today.

Arlington lost .05 to .69, Bornite dropped .07 to .42 and Cariboo-Bell was off .20 to $2.55. Brenda was unchanged at $8.70, Western Mines dropped .25 to $5.40 and Buchanan lost .08 to .75.

Going against the losing trend, Croyden gained .12 to $1.60, McKinney increased .02 to .15 and Rodstrom was up .05 to .95.

Husky Oil Plans To Boost Shares

CALGARY (CP)—A special general meeting of shareholders of Husky Oil Canada Ltd. has approved a bylaw providing for an increase of company capital through addition of some 600,000 preferred shares.

Arnold Larsen, Husky senior vice-president, said the bylaw must be approved at a special general meeting of all Husky shareholders at a later date.

HAWKER SIDDELEY CANADA LTD.

DIVIDEND NOTICE

NOTICE is hereby given that a dividend in the amount per share set out below, has been declared payable on the 2nd day of April, 1966, to shareholders of record at the close of business on the 21st day of March, 1966, on the following outstanding shares of

HAWKER SIDDELEY CANADA LTD.

5¾% PREFERRED SHARES
(Dividend No. 34)
$1.43¾ per share

By order of the Board of Directors
J. H. READY,
Vice-President and Secretary.

Toronto, Ontario,
March 11, 1966

ROLLS-ROYCE

Silver Cloud III
New 4-door saloon recently arrived and now in our showroom. Lustrous burgundy finish with beige English hide interior.

Bentley S-1
4-Door saloon, your choice of two. These famous models can hardly be told from the present series. Both driven and preowned in Vancouver. Selling for much less than one-half their replacement price.

Silver Cloud II
Vee-eight, 4-door saloon. Owned and driven sparingly in Vancouver since 1962 by wealthy English industrialist. Exceptionally well maintained. Black pearl exterior with beige English hide interior, extremely low mileage.
For particulars and illustrated literature contact J. D. Firth.

CLARKE SIMPKINS
"Distributors of Fine Cars"
Burrard at Broadway
Vancouver

GRAIN PRICES

WINNIPEG

	High	Low	Close
Oats			
May	93¼	92⅝	93¼
Jly	90⅜	90	90⅜
Dec			88⅛
Barley			
May	135½	135	135⅝
Jly			132⅝
Oct			129
Dec			128¾
Flax			
May	301¾	300½	301
Jly	302⅜	300¾	302
Oct	303½	302½	303¼
Dec.			300½
Rye			
May	132	130½	132
Jly	133	131½	133
Oct	135¼	134	135¼
Dec			134⅝
Rapeseed			
Mar	265⅜	263	264¾
May	268¼	265¼	267
Jly	267	264¾	266¼
Nov	258	257½	258

CHICAGO

	Open	High	Low	Close
Wheat—				
March	159⅝	159⅝	159¼	195½
May	162¼	162¼	161	161⅝
July	156⅛	156⅛	155	155⅛
Rye—				
March	121⅞	122½	120⅞	122⅛
May	124⅝	125½	123¼	125⅛
July	126⅛	127½	125¼	127⅛
Corn—				
March	122¼	122⅜	121⅞	122
May	124⅛	124⅛	121⅞	122
July	126⅝	126⅝	126	126¼
Soybeans—				
March	282⅝	282⅝	281	282½
May	286⅝	286⅝	285	286¼
July	287½	287½	286	287
Oats—				
March	72¼	72⅝	72	72⅝
May	70	70	69⅝	69¾
July	67⅞	68⅛	67⅞	68

Closing Averages

MONDAY

NEW YORK (Dow Jones)

30 Industrials ....917.09, off 10.86
20 Rails ....248.78, off 5.62
15 Utilities ....141.66, off .55
65 Stocks ....327.75, off 4.62
Shares: 6,460,000.

TORONTO

77 Industrials ....165.75, off 1.76
6 Golds ....165.68, off 1.85
16 Base Metals ...86.23, off .57
9 Western Oils...108.89, off 2.00
108 Composites ...156.74, off 1.59
Shares: 4,826,000.

MONTREAL

Industrials ....162.66, off 1.53
Utilities ....148.21, off 1.31
Banks ....120.83, up .28
Papers ....123.45, off 2.15
Composites ....155.94, off 1.39
Shares: Industrials 131,000.
Mines 849,200.

VANCOUVER

20 Industrials .....159.42, off 1.37
10 Western Mines 189.06, off 1.04
5 Pipelines ....135.61, off .06
Sales: 891,009.

NEW YORK

MONDAY

	Closing		
Allied Chem	44⅞	Jones & L.	63
Alcoa	85⅛	Kaiser Alum	43⅞
Allis Chal	36½	Kennecott	126
Am Can	53⅝	Leeson	26⅛
Am Mot	12¼	Litton	71⅝
Amer Air	57⅝	L & N	95¼
Amer S.&R.	70⅝	Lockheed	58⅞
Amn TT	58	Mack Truck	44⅝
Am Tobac	37¾	Magnavox	94⅛
Anaconda Cp	82⅞	Merck	71⅞
Armour	44⅞	Minn. MM	65¾
Atchsn Top	36⅝	Monsanto	79⅛
Am El Pwr	40⅛	Mont Ward	31⅞
Ampex	22¼	Motorola	176
Atl CL	81¼	Nat Airlines	80
Avco	25⅛	Newmont	58¾
B and O RR	39½	NY Cent	73¾
Beth Steel	35¼	Niag M Pwr	24⅜
Boeing	138¼	Norfolk West	124
Brunswick	10⅛	North Pac	59⅛
Bristol Myers	94⅛	Owens-Ill	56
Burroughs	58	Pac Gas-El	32⅜
Celanese	70⅛	Pan Am	57¼
Certainteed	21½	Panh PL	34⅝
Cessna Air	47⅛	Penn RR	62¼
CPR	56	Peoples Gas	40
C and O RR	78⅛	Pepsi Cola	77½
CNW RR	119⅛	Phila Elec	33¾
Chrysler	51¾	Phillips Pete	52⅝
Cities Service	44¼	Plough	50¼
Cleve Elec	39⅝	Polaroid	129
Coca Cola	76⅞	Proct Gam	63
Colum Gas	28⅞	Pub SService	35⅞
Comsat	38⅛	Radio Corp	49⅞
Cwealth Edis	49⅛	Rayonier	37⅞
Con Edis	39	Reichhold	12⅞
Con N Gas	65¾	Rep Steel	43¾
Cons Elec	33⅞	Rio Gr Rly	22
Cont Airline	50⅜	Ryl Dutch	39⅝
Cont Oil	63⅜	Safeway	27¾
Control Data	27⅛	Schenley	36½
Crown Zeller	51⅛	SCM Corp	51
Del and Hud	36	Scott Paper	36⅝
Delta	86¼	St. Lou SF	45½
Detroit Edis	33⅞	Seabd AL	50⅜
Doug Aircraft	83⅝	Sears Roe	57¾
Dow Chem	70⅝	Socony	85¾
Dresser	31⅛	S Cal Ed	37½
du Pont	214	Soo Line	37⅛
East Kodak	115⅞	Southern Pac	40¼
E.&M. Ind	47⅞	Southern RR	59¾
El Paso	20¼	Sperry	18½
Ford	51¼	Stand Calif	72½
Gen Elec	107¼	Stand Oil NJ	76⅝
Gen Tel	41⅝	Sun Oil	71
Gen Foods	76¾	Swift Co	56
Gen Motors	95⅝	Texaco	74⅝
Goodyear	43⅝	Texas Gulf	110¼
Grace Line	53	Tex Inst	206½
Granby Mines	24⅝	Tidewater	45
Grt Northern	67	Transitron	16⅝
Gulf Oil	52¾	Un Carbide	62¼
Hertz	48½	Unilever	29
Homestake	46½	Union Oil	51½
Honeywell	79⅛	Untd Air	114¾
Houston LP	49⅝	Utd Aircraft	78
Ill Cent Ind	78⅞	Un Pac	40
Inland Steel	39⅜	U.S. Borax	33
Int Harvest	47⅛	U.S. Plywood	49⅜
Int Nickel	90⅝	US Rubber	33¼
Int Tel	68⅝	US Steel	48⅞
IBM	499	Western Pac	41½
Intl Paper	30⅝	Westinghouse	61⅜
J. I. Case	27¼	Woolworth	26⅝
Johns Man	55	Xerox	223¾
		Zenith	133

MONK
OFFICE SUPPLY
PHONE 384-0565 FOR
- Desks — Chairs
- File Cabinets New and Used

FREE DELIVERY
754 Broughton St.
Locally Owned and Operated

9%

Average annual growth is effected by compounding 7½% interest quarterly for 5 years. Victoria Mortgage returns $725 for $500 through its 5-year Compounding Debentures. 7½% interest paid quarterly if preferred. Feel free to discuss your investment requirements with Douglas Hawkes, Mortgage Broker and Investment Counseller. 24 years in Victoria real estate. To have informative booklet and prospectus mailed, phone EV 4-7128.

the BEACHCOMBER polynesian restaurant

LUNCHEON From 95¢
DINNERS From $2.90
711 BROUGHTON (AT DOUGLAS)
386-2288
IT'S FUN TO DINE at The BEACHCOMBER

What do you want most in a stock?

Capital Gains? All right, but just be sure you can afford the risks you must take.

Long-Term Growth? Some company plowing earnings back in to future expansion. A stock that should increase in value over the years and maybe help send a son or daughter to college.

Income? Perhaps tax-free municipals paying 3½%. Maybe stocks in the utility field yielding 4% or 5%. Maybe more volatile common stocks that pay even more.

No, we haven't got a book that tells you all the answers. But if you'll tell us just what you're looking for when it comes to investing, we'll do the best we can, on the basis of the information supplied by our Research Division – and we don't know a better source – to find the stocks most likely to meet your needs.

There's no charge. You're not obligated in any way. Just come in, call or write –

MERRILL LYNCH, PIERCE, FENNER & SMITH INC
MEMBERS OF THE VANCOUVER, TORONTO, MONTREAL & NEW YORK STOCK EXCHANGES
United Kingdom Building, 409 Granville St., Vancouver
Telephone: 682-3311
William L. Weed, Resident Manager
"To open an account call toll free ZEnith 6960"

THINK 1ST THINK CPA

Canadian Pacific Airlines–Canada's gateway to all the world

THE ONLY NON-STOP JETS VANCOUVER – WINNIPEG

Here's the fastest way to Winnipeg. Leave on a CPA jet at 1:30 p.m. Just two and a half hours later, you'll be in Winnipeg, relaxed and ready for business or pleasure. Reserve your seat now. Call any Canadian Pacific office or

SEE YOUR TRAVEL AGENT . . . and

FLY Canadian Pacific AIRLINES

Victoria Daily Times

VICTORIA, B.C., TUESDAY, MARCH 15, 1966—PAGE 13

Arthur Mayse

Today I am back home, limping on both feet, from the first major exhibition of outdoors gear I've attended since the Victoria sportsman's show dropped into oblivion several years past.

It's a great pity that our local effort had to be abandoned, and perhaps some year, exhibitors' interest and local demand will be hot enough to warrant a renewal. Meanwhile, thanks to fast and frequent ferries, Vancouver is only a hopskip distant, and in four connected PNE buildings this week, you can prowl among boats, trailers and related equipment until your feet like mine, are wearied out.

Queen of the show is a cruiser that boasts a gold-braid skipper to welcome guests aboard, and a $26,000 price tag. At the other end of the scale is a ducky little $59.50 beach-boat scarce large enough to hold a couple of children. Between these extremes, the range of sail-carrying and powered craft is enormous.

★

The cruiser I mentioned is mahogany planked, which makes her one of the very few wooden boats on display. Among the smaller boats, modern usage favors aluminum for car-top transport, and plastic for trailer launching in lengths up to and even beyond 20 feet.

It was among the fiberglas utility types that I spotted my someday boat.

I told her to wait patiently a while, patted her sweetly-moulded tumblehome, then roved on to gape at a two-seater pneumatic kyak from West Germany. Nearby was an inflatable raft in which a party of McGill medical school adventurers ran the Fraser from Prince George to Hope, including grim Hell's Gate chute.

The inflatables are becoming steadily more popular where extreme light weight and resilience is needed. Also, the canoe is making a brisk comeback. One of a large display was a plastic job which the makers had customized into a convincing replica of birch-bark for a J. Arthur Rank movie set in the Canadian wilds.

Light and versatile, a good canoe is also amazingly seaworthy, and will accommodate a low-horsepower outboard motor, either clamped to a side bracket or, in models built specially for such use, hung on a square stern

★

From boats, I drifted into trailer country. There too, significant changes were plain to be seen.

In addition to conventional trailers and truck or car-mounted campers, two other rigs are prominently displayed.

One of these is the camping van, a rolling home equipped for comfortable living. You'll undoubtedly see plenty of these on the roads and in the camp grounds this year, along with several brands and types of tent trailer.

Basically, this useful compromise between ground-squatting tent and travel trailer consists of a rectangular aluminum box with two-piece lid. Each half of the lid folds out to form a sleeping ledge. Hoist the tent tucked into the trailer box, secure the tubular metal framework, and you have a snug camp on wheels.

Some of these tent-trailers or trailer-tents are veritable palaces; I spotted one with three separate rooms. Among their virtues, and those of a second type in which the box-top winches up to form a hard roof over fabric sides, is that when collapsed, they tow without blocking off driver visibility astern.

As emergency trailer equipment, a hassock which blandly conceals a chemical toilet could under certain conditions of trailer travel, more than justify its inclusion. So, to the tenter, might a propane combination which feeds a lamp, a tent heater and a stove from the same cylinder.

I've listed only a few items worth seeing at the Vancouver display. If you have a day clear to slip over between now and the March 20 closing date, you'll find all I've mentioned and more, plus a first-rate stage show for $1.50 entrance charge.

Believe me, you'll get your money's worth!

VANDALISM at Centennial Caravan included tearing this intercom unit from the wall by front entrance. It is held by caretaker - driver John Schmidt. The historical display is at Esquimalt Sports Centre today. Most of the damage was done in Victoria.

Graduate Studies Offered by Uvic In Eight Fields

The University of Victoria Monday released details of its newly-formed school of graduate studies, which will open in September.

Formation of the graduate school, which has been under study since 1962, was first announced last month.

It will offer programs leading to post-graduate degrees in eight fields of study, including psychology which was recently added to the list.

Master of Arts degrees will be available in education, geography, history, linguistics and psychology.

Master of Science degrees will be offered in biology, chemistry, physics and psychology. Doctoral degrees will also be available in certain areas of these subjects.

FARAWAY INQUIRIES

Inquiries from prospective students have already been received from Britain, Formosa, Australia, New Zealand and from all across Canada.

University president Dr. Malcolm Taylor said this is "an encouraging sign." Enrolment of about 50 students in graduate studies is expected in September.

Work with advanced students will give the university's present faculty new incentives, Dr. Taylor said, and will attract other outstanding professors.

"The addition of such newcomers will enrich our present strong undergraduate program as well," he added.

'SENSE OF URGENCY'

Stating that there is "a sense of urgency' about the development of graduate schools, Dr. Taylor expressed high hopes for the future of Uvic's school.

"Canadan universities need 1,200 Ph.D.s a year" for teaching, he said. "And Canadian universities are producing only 400."

"That is quite apart from the Ph.D.s required by Canadian industry and government."

The university is ready to enter the graduate studies field, said Dr. Taylor, as it has been offering a four-year program of undergraduate work for six years now.

The library and scientific equipment at the university will be shared by graduate and undergraduate students, he said.

THEY'LL LEAVE

And unless professors at the university have the opportunity to work with advanced students, they will leave.

Admission to the graduate school is set at a minimum 70 per cent average in the last two years of a student's work.

Dr. M. H. Scargill, dean of the graduate school said this is "in line" with admission requirements of graduate schools at other universities, if not higher.

ONLY 65 PER CENT

At the University of Alberta, which has the third largest graduates school in the country, he said, minimum requirement is only 65 per cent.

The Uvic graduate school, then, will be, if anything, more selective about admitting students.

"I think we can afford to be quite choosey," said Dr. Scargill, "and select the students who can contribute to the university as well."

Burgeoning Chain Firm 'Goes Public'

Victoria's newest manufacturing industry today became a public company after a year of development in a former Esquimalt bakery:

Atlas Chain Co. Ltd., 754 Fairview, was formed as a limited company last March and plans to start producing a new type of portable power saw cutting chain in May.

Shareholders met this morning and voted unanimously to "go public" because of the interest shown by investors in the firm.

President Douglas J. Levery, one of two principals in the company and co-developers of the new patented chain, said no new share capital is sought.

1,000,000 SHARES

The company is authorized to issue 1,000,000 shares of no par value, 680,000 of which have been sold.

Because of the improvements in traditional chain saw design that are incorporated in the new Lemery chain, considerable interest has been shown by companies already in the business.

A deal has been made to assure Atlas of 12,000 world-wide outlets as soon as production permits and other arrangements are being made that will see Atlas as a Victoria-based, manufacturer, franchiser and distributor for the chain in Europe, Russia, Africa, East Asia and other areas.

Man Fined $225 For False Claims

Jean Joseph Thiebaut, address unavailable, was fined $225 in central court today for making false unemployment insurance claims.

He pleaded guilty to two counts in December, 1964, and another in January, 1965.

VANDALS HAVE FIELD DAY ON CENTENNIAL CARAVAN

Officials Boil as the Spoilers Toil

By PETE LOUDON

The historical exhibits they need in the B.C. Centennial Caravan, they haven't got.

The leg irons the old chain gang wore — or a pillory would be handy.

The stocks may not have been used in early British Columbia, but they could be used with good effect today to handle the young vandals who are methodically wrecking the touring display.

Since the show opened Saturday to the public, the spoliers have had a field day.

They tore an intercom unit from the wall.

They broke knobs off the time machine display. They punched the glass front from part of the same display. They stripped the tape from a tape-recorder unit.

OBSCENITIES

Young wreckers pried the cover from a make-believe gold nugget. They scratched their names on the walls, smeared windows and wrote obscenities in the visitors' book.

They dumped a five-gallon fire extinguisher, filling a passageway with white foam.

And some little devils jumped into the model of the Fraser River. Just for a moment the two men in charge of the display may have wished the rapids were the real thing.

How could all this happen in the space of two or three days? It's partly due to the fact that 7,000 people converged on the caravan Monday and as many more on Saturday and Sunday.

HARD TO PATROL

With crowds like that, close supervision of the narrow darkened passages is all but impossible.

Caretakers-drivers Dave Bennett and John Schmidt who move and set up the trailered displays and who will take them through the province, say also that local centennial committees are supposed to provide help. But so far it hasn't been arranged on a day-long basis.

They are waiting now for replacement parts for the damaged displays from Vancouver. But even without these items, the free show is one that shouldn't be passed up.

You enter the show and the time machine simultaneously and it whisks you back to the era of Captain Cook, seen trading a small sheet of copper to Chief Maquinna for otter skins.

(There was no Better Business Bureau in those days.)

The only puzzle here is where Maquinna got the factory-woven cloth skirt in the wilds of Nootka in 1778. Everything else looks real.

SHAKE HANDS

The animation of the displays adds to the illusion of reality. Captain George Vancouver and Don Quadra shake hands endlessly. Chief factor James Douglas keeps shaking his head as if marvelling at present-day Victoria.

Simon Fraser's men keep paddling without gaining an inch on the canyon cataract.

Recorded narrations tell the stories that go with each display But some of the exhibits are so skilful no words are needed. Before your eyes a barren Victoria harbor is suddenly shown with fort complete.

The same magic transforms a leafy woodland into a flaming forest fire and then an ashy waste. In another glassed panel a peaceful river is changed into a hydro development.

The viewer must take his time to catch all the varying pictures of our changing history.

And if he manages to catch one of the vandals at the same time, so much the better.

'BE PRACTICAL'

Price On Park Must Await Full Appraisal

Victoria won't set a price on Gorge Park until a detailed study of appraisal is made by the city.

City assessor Alfred Joyce told the parks committee today the last appraisal of the property was made several years ago and the value of the land establisshed at $100,000.

"We have not upgraded the assessment since then but I would think that as it is waterfront property it will now be much higher," he said.

Ald. Hugh Stephen asked if such assessments were made on the highest land use value and was told that they were.

"I don't think we are going to got very far on that basis,' Ald. Stephen said.

"HANDSOME SUM"

Parks administrator Herbert Warren pointed out that the city "paid a handsome sum of money" for the park in 1905 and had since spent considerable amounts on development.

"We have to be practical," said Ald. Robert Baird. "If it's going to continue as park I don't think we set a commercial price."

But Mr. Joyce pointed out that there was no other way of establishing a price for undedicated parkland.

"As park land it is of no commercial value," he said. "The only way we can establish a price is to appraise it as if it were to be subdivided for houses or apartments."

The committee asked all department heads to prepare tull reports on the problem for a future meeting so that a fair price could be established.

Saanich wants to buy the park from the city to enable the municipality to widen road approaches to a proposed new Gorge Bridge.

Work on the redevelopment of Royal Athletic Park will commence immediately after Easter the Victoria public works commitee was told this morning.

The last scheduled event for the park is Easter weekend after which wreckers move in to tear down old fences, light poles and generally prepare for the general contractor.

An Easter sunrise service will be held in Beacon Hill Park at 8 a.m. April 10.

The city parks committee granted permission to Mrs. F Fraser to organize the service on behalf of the Canadian Girls in Training. In the event of inclement weather the service will be held in the Lookout.

The Victoria Cycling Club will stage its annual bicycle races in Beacon Hill Park at 1 p.m on May 21.

Variety Show Tonight At McPherson

Showtime '66 opens tonight at McPherson Playhouse for the remainder of the week. Curtain time daily is 8 p.m.

The two-hour-plus variety program featuring a cast of more than 100 performers is presented by the Queen Alexandra Solarium Junior League. Last year's show raised more than $3,000 for crippled children.

Alderman Cecil Parrott will represent the city of Victoria at the opening.

A dress-rehearsal played Monday night to a guest audience consisting of Matson Lodge residents, Dockyard Recreation Association members and families of the cast.

The show which has been completely revamped this year, was a sell-out in 1965.

Students and pensioners will be admitted at half price every night except Saturday.

Driver in Mishap While Impaired

Ivan McMahon, Malahat PO, was fined $350 in central court today for impaired driving on the Trans-Canada Highway, March 5.

He pleaded guilty at an earlier hearing. Court was told he sideswiped an oncoming vehicle.

His licence was suspended six months except for business purposes.

'Full Strength' Display Of Summer Flower Baskets

Victoria's famous hanging flower baskets will not be reduced by 50 per cent this summer after all.

Reporting to the parks committee this morning parks administrator Herbert Warren clarified an earlier statement saying that only 250 baskets would grace city streets this year instead of the normal 500.

"The reduction in baskets, approved in committee last year, applies only to the spring display," he said. "The summer baskets will be at full strength as always."

The first 250 spring baskets will be used only on Douglas Street from the Crystal Garden to Herald and in Centennial Square.

They will hold daffodils while the second 250 will hold tulips.

The Causeway and other areas of the city will have to wait until June 1 for the 500 permanent summer baskets to go into place.

MOTOR INN PICKETS NOT TALKING

So-called "mystery" pickets descended on a Douglas Street building site this morning but work was not halted.

Eight pickets appeared at the Red Lion Motor Inn, 3360 Douglas, as men arrived for work at 7 a.m.

They carried signs reading: "Non-union tradesmen working on this job."

The motel is nearing completion and should be open in just over a month.

The pickets declined to identify themselves or to state their purpose, except to say: "Read the placards."

One of them said "we're part of the public," while another said "I can't say anything."

A spokesman for the owners, lawyer David Hummel, said at noon an injunction was being sought to remove the pickets."

11 Dogs Shot In N. Saanich

Sheep Marauders Killed on Reserve

By BILL CHATTERTON

Eleven dogs, including two believed responsible for the slaughter of 11 sheep, have been shot in North Saanich over the last four days.

Sidney RCMP shot nine dogs on the Cole Bay Indian Reserve over the weekend and Thomas M. Thomson shot two dogs as they mauled sheep on his property at 9635 West Saanich Road.

A policeman said the dogs were shot on the reserve after several dogs ate a pup which had been killed on West Saanich Road by a car.

'ATTACK HUMANS'

"When they start doing that they are liable to attack humans" he said.

The police spokesman said 34 dogs were counted on the reserve but only about half of them were claimed by residents.

Mr. Thomson said he was awakened at 5:30 Friday morning by dogs yelping in his barn.

He went out with his gun and found two large, black dogs in the barn with nine of his 12 sheep. He said the dogs had herded the sheep into the barn and then somehow locked themselves in.

All nine sheep were badly torn and Mr. Thomson shot the two marauding dogs immediately.

NONE DIED

"We got the vet and the sheep are now sewn up and loaded with antibiotics," he said. So far none have died.

Mr. Thomson said the dogs worked silently and efficiently until they found themselves trapped in the barn. He said that in future "I'm going to be a bit faster with the gun than I have been."

This is not the first time he has shot dogs harassing his sheep. Four of his sheep were killed about 14 months ago and he killed three dogs at that time.

'DON'T GET MESSAGE'

Referring to nearby residents who allow their dogs to roam free at night he said, "Some people don't seem to get the message. 'They say their dogs are gentle and wouldn't chase the sheep but when two or three of them band up together they are dangerous."

It is thought the two dogs shot by Mr. Thomson were also responsible for the death of 11 sheep in the same area last week.

Joseph F. Rickard, 1760 McTavish, lost seven sheep and a neighbor, Eric Hawkings, 9235 Cresswell, lost four.

15 YEARS WITH SOCIETY

Cancer Drive Veteran Dies Here Suddenly

A mainstay of the Canadian Cancer Society here for 15 years, Kenneth W. L. Scace died early today at St. Joseph's Hospital.

He had been in Vancouver Monday on society business and took ill on his return. He was rushed to hospital but failed to respond to treatment.

Mr. Scace was born in Ontario but had lived in Victoria for 31 years maintaining an office latterly at 530 Broughton as a labor relations counsellor. In this capacity he has had a long association with Yarrows Ltd.

He was a member of the Union Club here and served on the board of directors of the Art Gallery of Greater Victoria

15 YEARS

His major interest however was his service to the cancer society which extended over a period of more than 15 years. He has served as secretary of numerous Conquer Cancer campaigns including the one now in preparation for April.

Dugald Gillespie, who was chairman for 10 years, had a long association with Mr. Scace, said Mr. Scace did a "marvelous job" at all timess.

His passing is a deep and terrible loss to the community, said Mr. Gillespie.

Mr. Scace is survived by the widow Muriel at home, 1336 Richardson. There are no children.

Private funeral arrangements will be announced later by McCall Brothers.

'Victim Of Wild Statements'

The B.C. College of Dental Surgeons today said it was the victim of "wildly irresponsible statements" before a legislative committee studying the Dental Mechanics Act.

It's brief did not specify who made irresponsible statements.

But it filed an affidavit by Dr. Wesley P. Munsie, immediate past-president of the college, denying that any dentists were disciplined for co-operating with dental mechanics selling dentures directly to the public.

Dr. Munsie's affidavit was filed in answer to a suggestion earlier by Dr. Gordon Schrum, co-chairman of B.C. Hydro, who headed the Dental Technicians' Board for seven years.

'TICKED OFF'

Dr. Shrum had told the committee dentists had been ticked off by the college for signing a certificate of oral health required by the law before a dental technician could make dentures for a customer.

"No suggestion was ever made, either by me or by any member of the (college) council, that any dentist be prosecuted or disciplined for lawfully co-operating with a dental mechanic, either by signing a certificate of oral health or in any other way," the affidavit said.

Dr. Munsie added prosecutions were launched only when both a dentist and a dental mechanic were accused of violating legal requirements.

The dentists' brief opposed any efforts "to extend even further the intrusion of untrained personnel" into the dental field.

Sentence Suspended For Gas Theft

A youth who stole gas from a trucking company March 7 received a suspended sentence in central court today.

Robert Cameron Ward, 1033 Queens, pleaded guilty to theft under $50 at an earlier hearing.

He was placed on 18 months probation and a $250 bond.

Roger Leo Laberge, who pleaded guilty to the same offence, was remanded to March 18 for sentence.

The youths were siphoning gas from a large tank at McRae Bros. Trucking, 1445 Ocean View, when they were interrupted by one of the owners.

They were later arrested by police at their home.

LOCAL SHIP MOVEMENTS

NAVY

HMC Ships St. Croix, Stettler, Antigonish, Grilse, Qu'Appelle and Jonquiere return April 7; Oriole returns April 5; Yukon and Sussexvale return today.

DEPARTMENT OF TRANSPORT

Camsell sails Wednesday up the coast; Estevan at Egg Island, southbound today; Sir James Douglas sailed this morning for Georgia Straits; Racer in for refit; Ready due in 4 p.m. today; Stonetown in port; St. Catharines on Station Papa.

His Wallet Found But $643 Missing

Jack Phillion hoped the person who found his wallet had a conscience and would hurry to the police station lost and found department.

It was a forlorn hope, and the city businessman is out exactly $643.

Mr. Phillion, of 10 Phillion Place, told police Monday he lost his wallet Saturday night in either the 600-block Fort or 900-block Douglas.

The billfold was found Sunday morning near Yates and Douglas. The money was gone.

A thief found $60 in a plastic container when he robbed the apartment of Miss Theresa Bond, 715 Vancouver.

Police found no sign of forced entry into the suite.

TYPERITER STOLEN

A $65 typewriter was reported stolen from Brady's Typewriter Sales, 1126 View Street.

Police were told the firm rented the machine to a woman in January who gave an address which proved to be false.

A quantity of office equipment was taken from Oaklands School annex which was broken into over the weekend.

Police said the thieves, believed to be juveniles, entered through a broken window.

Taken were four staplers, three pairs of scissors, two dozen pens and two dozen pencils.

Ask The Times

Q. What has been the emigration from Canada to the U.S. during the past few years?—E.W.

A. In 1963 (latest figures in Canada Handbook), 50,509 persons left Canada for the U.S.—35,320 of whom were Canadian-born.

In 1962 there were 44,272 persons who emigrated to the U.S.—29,569 of whom were Canadian-born.

Anyone wishing a question answered is invited to send the problem along to the Times, addressed to "Ask the Times" Editor. Questions and answers will be published daily.

All questions should deal with matters of fact and be of general interest. The Times does not undertake to solve conundrums or legal problems. Nor will it attempt to put a value on old coins, stamps or antiques. These should be submitted to a dealer.

★★★★

LATE SPORT RACES | FOUR STAR FINAL | NEWS FLASHES STOCKS

WEATHER: Mostly Cloudy, Showers

Victoria Daily Times

TODAY'S NEWS TODAY
Telephone 382-3131
Want Ads 386-2121
PRICE: 10 CENTS WEEKEND 14 CENTS

82nd Year, No. 233 ★★★★ VICTORIA, B.C., TUESDAY, MARCH 15, 1966—28 PAGES

Munsinger Affair Out of Commons

Case Finally Goes to Judge

(Times News Services)

OTTAWA—Prime Minister Lester Pearson's government today won its fight—on it own terms—to banish the Gerda Munsinger case from the House of Commons and send it to a judicial inquiry.

Conservative opposition to the course the government wanted the inquiry to follow suddenly collapsed at 4:30 p.m. ending three and a half days of some of the most bitter and angry debate ever seen in the Commons.

In the end, the Munsinger affair died on the floor of the House with a procedural whimper.

The charges that the relationship between ministers of a former Conservative cabinet endangered national security through their relationship with the curvy German divorcee now enter the judicial realm of Mr. Justice W. F. Spence of the Supreme Court.

The Tory withdawal of opposition to the terms of the Spence inquiry came after a long procedural wrangle.

'Done Everything Possible'

Tory House Leader Michael Starr told the Commons his party "had done everything possible to bring about a just situation for those affected."

"We have pleaded with the prime minister and his government that justice be done, that this travesty against the rights of members of this House be removed.

"But the government is immovable. They have decided to go ahead with this plot they have woven to bring about the conclusion they have in mind.

"There is nothing further we can do. I suggest we proceed with government business."

The members greeted this with loud and prolonged desk thumping applause.

Earlier the Tories proposed that a seven-member parliamentary committee review and revise the terms of reference of the judicial inquiry.

A government spokesman immediately called for its rejection.

Former speaker Marcel Lambert (PC—Edmonton West) submitted a motion calling for the committee on the ground that the cabinet's action in framing the terms of reference constituted an invasion of the Commons' right to determine how its privileges shall be dealt with.

"No outside body can usurp this right," Mr. Lambert said.

By setting up a judicial inquiry under Mr. Justice W. F. Spence of the supreme court into the Munsinger affair, the cabinet abused and infringed Parliament's right to deal itself with its own privileges.

Health Minister MacEachen, leadoff spokesman for the government, urged Speaker Lucien Lamoureux to reject Mr. Lambert's motion.

'Anything Else Grotesque Device'

The minister said the only type of motion acceptable at that point was one declaring charges against Justice Minister Cardin. Anything else was a "grotesque device" to avoid the original issue raised by the opposition.

The Munsinger crisis rocked the Commons Monday for the third straight day.

Monday's debate opened quietly but gradually became hot and heavy. Some highlights:

—Opposition Leader Diefenbaker accused the Liberals spreading "smear, scuttlebutt, scandal and smut" about his former cabinet colleagues in a last-ditch attempt to stage a comeback from disrepute.

—Justice Minister Cardin staked his Commons seat on the outcome of the inquiry and challenged Mr. Diefenbaker to do likewise. The Conservative leader denied Mr. Cardin's allegations about a security risk and ignored the challenge.

—Davie Fulton, former Conservative justice minister, said Privy Council President Favreau called him to his office about 10 days ago and warned that the Munsinger case would be divulged unless the Conservatives stopped hitting the government's handling of the George Victor Spencer security case.

—Mr. Favreau confirmed that he told Mr. Fulton the Spencer case was a trifle compared with the Munsinger affair and other secret files the Conservative had seen. He denied having threatened or blackmailed Mr. Fulton.

—Erik Nielsen (PC—Yukon) said the Munsinger inquiry under the present terms will amount to a "star chamber inquisition" where more than 25 former cabinet ministers will be called to prove their innocence in the face of unsupported innuendoes.

Mr Fulton, recalled that Gerda Munsinger lived in Canada from 1955 to February, 1961, asked how she could be a[illegible]

Continued on Page 26

FALLING OVER on its side just before attempting takeoff today, 28-passenger helicopter lies heavily damaged on Los Angeles airport runway. Three persons aboard craft escaped injury but ground crewman was critically injured when struck in back by piece of concrete churned up by 'copter's whirling rotor. (AP Wirephoto.)

HINDUS VS. SIKHS

Bloody Riots Worse

NEW DELHI (UPI)—Bloody rioting between Hindus and Sikhs spread today through northwestern India. Police used tear gas and rifles to try to restore order but authorities said the situation had taken a turn for the worse.

Authorities clamped a dusk-to-dawn curfew on New Delhi itself following a rioting in which three persons were killed and 100 injured Monday. The situation was tense in the capital but was worse in the Punjab where rioting was in its fifth day.

The rioting began when Hindu nationalists attacked bearded Sikhs in protest against a government decision to create a Punjabi-speaking state for the Sikhs in northeastern India.

THREE CITIES HIT

At least three cities in the Punjab were hit by disturbances today — Ludhiana, 160 miles northwest of New Delhi, and at Jullundur and Bhiwani.

Sikhs and members of the opposing Jan Sangh Party staged a fierce 15-minute battle today in Ludhiana with sticks and swords. Casualties were not reported. Troops were called out to help quell the riots.

At Bhiwani, police opened fire on the mobs and killed one person and wounded 10 others, reports reaching New Delhi said.

In Jullundur, the body of a victim killed in Monday's clashes, was taken in procession by Jan Sangh workers under a heavy police escort. The workers climbed on roofs and stoned police patrols below, injuring two policemen

FINAL ★★★★ BULLETINS

Car Flies 50 Feet, Driver Unhurt

ABBOTSFORD (CP)—A motorist escaped serious injury today when his car sailed 50 feet through the air off Highway 401 near here.

RCMP said Scott Low's car went out of control as he approached the "C" Street overpass. It sailed off the overpass and landed in a ditch 35 feet below after travelling more than 50 feet through the air. The car was destroyed.

Fireman Dies 5 Days After Crash

VANCOUVER (CP)—Donald McCavour, 43-year-old Vancouver fireman injured last Thursday in a collision with a car while his fire truck was answering an alarm, died today in hospital.

The driver of the car, Robert Hoyt, 50, of Vancouver, was killed in the crash which occurred at an east end intersection.

U.S. Radio Boycotts Broadcast

NEW YORK (UPI)—The controversial Cassius Clay-George Chuvalo fight will not be broadcast on radio in the United States because of an apparent sponsor boycott, Michael Malitz of Main Bout Inc. said today.

Malitz said the fight set for March 29th in Toronto will not be on radio because no sponsors were willing to pick up the tab to broadcast it.

Villages Sacked, Pakistan Claims

DACCA, East Pakistan (Reuters)—A Pakistani government member said today it found after Indian troops withdrew from parts of West Pakistan that 275 villages had been destroyed, wells filled in and dozens of persons bound and slain. Syed Murid Hassain Shah, member of the ruling Moslem League from Sialkot which was a major battle ground in the three-week war between India and Pakistan last September, said not a single house in the area was left intact.

NO SPY CONNECTIONS: BAVARIAN OFFICIAL

MUNICH, West Germany (AP)—Bavarian security authorities said today they have found nothing to connect Gerda Munsinger, who figures in the Canadian sex-and-security case, with espionage.

Dr. Hans Ziegler of the state's interior ministry said in answer to reporters' questions that responsible authorities have no records or information linking Mrs. Munsinger to spy activities.

★ ★ ★

GERDA:

'Life Ruined By Russians'

TORONTO (UPI)—Gerda Munsinger today denied she had been a spy and said "the Russians ruined my life."

Mrs. Munsinger the central figure in the Ottawa sex scandal, made these comments in an interview with CBC national affairs reporter Norman Depoe.

Depoe asked Mrs. Munsinger if she had been an agent employed by "the Soviets".

"That is a lie, let me say why . . . those people have harmed me so much in my young life that I would never even move a finger for anyone of them," Mrs. Munsinger said.

Depoe asked Mrs. Munsinger how the Russians had ruined her life.

GIRL IN PIGTAILS

"I was 16 when the war was over . . . long blonde pigtails . . . a farmer's girl. They did with me what they felt like for three years. They ruined my life because of those three years I had quite a lot of operations. My whole life has been ruined with it."

Depoe asked her why she had come to Canada.

"Because I wanted to get away from all this . . . you see there was so much harm done to me after the war by the Russians and I couldn't forget here.

"I wanted to forget and I knew I couldn't forget. I wanted to get away from the country."

Depoe asked her what she plans to do with her life now.

HONEYMOON HERE?

"I may even take my honeymoon in Canada . . . who knows," replied Mrs. Munsinger, who is going to be married soon.

She added that she may even live in Canada after her marriage.

Meanwhile in Munich, press agent Josef Ferency, who claims to have bought world rights to her story, said Mrs. Munsinger has "never said anything about spying."

Ferency denied reports the 36-year-old blonde would fly to Canada to "clear her name."

He said the story "is merely a rumor. There is no basis in it at all."

Ferency admitted, "Mrs. Munsinger does not know herself as yet what she is going to do."

"In the meantime," he said, "we are keeping her hidden away for a while longer to prevent the opposition (newsmen) from getting at her."

Nowlan Makes Appeal To Clear Father's Name

OTTAWA (CP)—J. Patrick Nowlan, Conservative MP for Digby-Annapolis-Kings, said today in the Commons he will have to consider giving up his seat unless his father's name is cleared immediately of connections with the Munsinger affair.

Meanwhile in Toronto, The Star says Gerda Munsinger told its staff writer Robert Reguly last Thursday in Munich that she never met the late George Nowlan, one-time revenue and finance minister in Diefenbaker governments.

Without naming him, Opposition Leader Diefenbaker referred to Mr. Nowlan in the Commons Monday, when he said a former minister, now dead, had been mentioned as being connected with the Munsinger affair.

Mr. Nowlan addressed a personal and moving appeal to Prime Minister Pearson and Justice Minister Cardin to stand up in the Commons and "at least clear the dead even though they refuse to charge the living."

Mr. Nowlan said the late Sydney Smith, Conservative external affairs minister; the late Paul Comtois, Conservative mines minister and lieutenant-governor of Quebec, and his father are three former cabinet ministers now dead who have been brought under suspicion by Mr. Cardin's charges in the Munsinger case.

Mr. Pearson said George Nowlan was his friend and had his admiration and respect. Nothing had changed that respect in any way.

But Mr. Pearson did not say that George Nowlan wasn't involved in the Munsinger case. Mr. Cardin said nothing.

Mr. Cardin has charged that "two or more" ministers in the Diefenbaker cabinet were involved with Gerda Munsinger who, Mr. Cardin said, was a security risk.

Continued on Page 26

Watutsis Massing For Attack

NAIROBI (AP)—An estimated 2,500 Watutsi tribesmen led by several Peking-trained guerrilla warfare experts are massed in Burundi on the border with Rwanda and apparently are preparing to invade Rwanda, their homeland, intelligence sources report.

Wives and children of the American embassy staff in Kigali, the capital of Rwanda, have been evacuated to Kenya and the Canadian air force is preparing to fly out nearly 100 Canadians teaching at Rwanda's National University in Butare.

The warlike Watutsis—some of whom are seven feet tall—are said to be armed with modern automatic weapons, mostly from China.

The Watutsis fled from Rwanda in 1963 when that little country's more numerous Bahutus turned on them and killed thousands. Burundi is governed by a Watutsi regime which has made only token efforts to disarm and disperse their fellow tribesmen.

Late Sales At Vancouver

VANCOUVER—Closing sales: Endako 50 at $14, Croydon 3,000 at $1.80, Chataway 100 at $1.40, Bornite 300 at .44, Futurity 100 at .92, Jersey Con. 1,000 at .39, Copper Soo 5,000 at .30, New Cronin 1,000 at .41, Share Oil 1,000 at .61, Bethlehem Copper 600 at $6.35, Silver Ridge 5,000 at .19, Western Mines 300 at 5.40, Pyramid 200 at $13.25, RC Ventures 500 at .56.

Massive Seizure

MONTREAL (CP)—A coronary thrombosis, "in effect, a massive heart attack," caused the death Sunday of CPR president Robert (Bob) Alton Emerson, 54, the CPR said today. The announcement followed a medical examination.

Canada's Extremes

High — Victoria 55
Low — North Bay 1

Da Nang Paralyzed By General Strike

By THOMAS A. REEDY

SAIGON (AP)—Another general strike protesting the removal of Gen. Nguyen Chanh Thi as commander of the South Vietnamese Army's 1st Corps paralyzed Da Nang today.

Shopkeepers closed their doors for the second time in three days and most activities in the coastal city 380 miles northeast of Saigon halted. Viet soldiers joined the protest.

Gen. Nguyen Van Chuan, named acting corps commander after Thi's removal by the military junta last Thursday, predicted the strike "will die of its own accord." He added:

"I have not taken any severe measures because there has been no violence and no infiltration by the Communists."

At his home in Saigon, Thi expressed surprise at the display of support in his old headquarters. He told a reporter he was awaiting orders from the government and declined to say what his present status is.

Thi, 43, held sway over South Viet Nam's five northernmost provinces in almost warlord fashion. He was considered a potential rival to Premier Nguyen Cao Ky.

The military junta's firing of Thi also gave politically minded Buddhists a wedge for renewal of demands for restoration of civilian rule.

CLAIMS DESERTIONS

In other developments:

A Hanoi broadcast said 621 South Vietnamese soldiers at 15 posts deserted to the Viet Cong in the first 20 days of February. The North Vietnamese news agency also quoted unnamed Western sources as saying that South Vietnamese troops had deserted at a rate of 10,000 a month last year.

The claims were seen as an answer to Allied reports that Viet Cong desertions are rising.

Strike Situation All Up in Air

LONDON (AP)—One of four aerial strikers gave up his perch on the end of a 250-foot construction crane today but three of his companions held on and said they were ready to spend a second chilly night above a building site.

The men—Pat, Joe, Jim and Mick—mounted the crane Monday in protest of pay cuts and spent a shivering night over the construction site.

Mick became exhausted and developed a temperature and it was decided to bring him down.

Scores of sidewalk superintendents gathered beneath the crane in the heart of the city, London's financial district, to watch the quartet take their early morning exercise along the jib.

They spent most of the night in the cabin of the crane, warmed by tea and whisky which other workers carried up 250 steps to them.

The four men, all steel erectors on an office block, say cuts in their bonuses have halved their weekly pay to £12 ($36).

They refused to give their full names, charging the building industry operates a blacklist and they'd never get work again.

Taylor Woodrow, the contractor, stopped all work on the $25,000,000 building. The company said bonuses had been cut and 56 of the 350 workers on the project had been dismissed because of "absurdly low productivity levels."

A company spokesman said the firm has been negotiating with the Transport and General Workers Union, to which the men belong, since Christmas.

RACE RESULTS
GOLDEN GATE

First Race—Six furlongs:

McCoylen (Campas)	$8.40	$5.60	$4.40
Atomic Doll (Chapman)		31.80	17.40
First Spring (Archer)			11.40

Also ran: Furious Curra, Yur Up, Waytah, Miss Deerland, Ilikeit, My Baby Jo, Say Ye, Exotic Beau, Hat Check. Time, 1:10 4-5.

Second Race—Six furlongs:

Fisher's Bow (Fry)	$17.40	$7.40	$6.20
Brogan (Hall)		6.60	5.00
Loveland (Harmatz)			6.00

Also ran: Big Gee, Mr. Fire Eyes, Boat Boss, Alatetime, Blue Primer, Dat Smiling Sam, Mary Alice. Time, 1:10 3-5.

Daily double paid $119.00.

Third Race—Four and one-half furlongs:

Henchman (Harmatz)	$13.60	$3.40	$4.00
Bit Of Speed (Hall)		3.20	2.60
Junior H. (Pineda)			3.20

Also ran: Marc O' Glory, Lucky Spoone, Verrification, Stormy Sands, My Pleiades. Time, :52 2-5.

SPACE SPECTACULAR GETS WEDNESDAY GO

CAPE KENNEDY (UPI)—Project officials today gave Gemini 8 astronauts Neil Armstrong and David Scott a "go" for launch Wednesday on an action-packed rendezvous and spacewalk flight.

Mission director William Schneider said there was a reasonable probability for an on-time start Wednesday of the three-day space spectacular.

"We are go, but on a tight schedule," said a space agency spokesman.

There! I KNEW we c'd find a Canadian t' run our centennial celebrations.

★ ★ ★

Couldn't we git computers t' do whut th' MPs are doin', so th' thinkers c'd git on with governin'.

★ ★ ★

We're worried about security—but our national insecurity ain't caused by outsiders.

OTTAWA-BOUND TODAY

Envoy Tight-Lipped About Hanoi Mission

By JOHN KIRKWOOD
Special To The Times

HONG KONG — Special Canadian envoy Chester Ronning left here for home today tight-lipped about his mission to North Viet Nam.

Any clue as to whether his mission for Prime Minister Lester Pearson may provide a key to eventual ending of the bitter struggle between North and South Viet Nam will have to wait until he returns to Ottawa to make his official report to the prime minister and External Affairs Minister Paul Martin.

But the veteran career diplomat did say in an interview here that his three-day visit to North Viet Nam's capital city of Hanoi had resulted in an interesting and useful exchange of view with several high-ranking North Vietnamese ministers. Ronning had discussions with Prime Minister Phan Van Dong, the foreign minister, vice foreign minister and other top officials.

He also met President Ho Chi Minh briefly when he handed him a letter from the prime minister replying to a letter he had sent to Ottawa. The contents of Pearson's letter will be released later in Ottawa.

"We had an interesting exchange of views," Ronning said.

"In the discussions, he had a clarification of views and I feel that was most useful."

He said he discussed with the North Vietnamese, External Affairs Minister Martin's proposal that the International Control Commission should be used as a vehicle for starting peace negotiations.

"I discussed with them the proposal that possibly the commission could play a physical role in probing the positions of both sides to see if there is any possibility of negotiation," Ronning said.

CONSULT OTHERS

However, he added, Canada's position at the moment is very preliminary and India and Poland, the other two members of the control commission, are being consulted.

Ronning's mission to Hanoi is the latest step in Canada's strong diplomatic bid to end the fighting in Viet Nam by bringing both sides to the conference table for negotiations.

Last month Victor Moore, senior Canadian delegate on the International Control Commission, visited Hanoi and had discussions with several officials.

His talks were described in Ottawa as very fruitful and useful.

ROUND-A-BOUT

By DOUGLAS HILLSIDE

We've had some mail and heard many comments about the Greater Victoria Art Gallery showing of rocks and water and (appropriately perhaps) fruit cakes in plastic bags. There seems to be a growing feeling that the gallery is having us on.

Much suspicion could be removed if, along with each showing of far-out "art" the artist was required to display one painting or drawing of a scene or portrait or still life, just to prove he had won his spurs doing something the rest of us couldn't do.

When an artist displays something which could be duplicated by a child or an ape there will always be suspicion of fraud both on the part of the artist and the gallery which collects money for its exhibits.

★ ★ ★

Greater Victoria School Board Employees' Association's newsletter, edited by **Denis H. Besley**, says there would be less beer bottles and pop bottles broken on the streets if there was a 10-cent charge and refund for these bottles instead of two cents.

★ ★ ★

The same bulletin says the school board moves quickly to arrange vaccinations and inoculations for pupils to avoid the spread of illness in the schools. All board employees should be given the same shots to make the program effective, says the union, noting that this "approach has not been followed by the board."

★ ★ ★

Sometimes its the small things that build Victoria's fame abroad. A San Franciscan sent this clipping from an unidentified U.S. magazine which collects news oddities:

CITY DUPLEX

Rheumy duplex, Stadacona Park area, 5 rooms up and 5 down. Adv in Victoria (B.C.) Daily Times.

The magazine adds: "Catarrh Hall, we call it."

★ ★ ★

Gwen Scott, Marionette Book Shop, advises that **Agnes Newton Keith**, author of Land Below the Wind and Three Came Home, walked into MacFadden publishers and discovered the managing director to be **George Clay**, who wrote the best-seller novel Gina. Mr. Clay lived in Duncan and recently in Victoria, where he is well known.

★ ★ ★

BRIEFS FROM BRITAIN—The Ministry of Works has rejected an offer by two technicians who would remove a hundred-year-old crack from Big Ben. They said the repair would provide the famed clock with a clear "boing" instead of the "boi-oi-oi-ing" now famous to radio listeners around the world. Reason for the refusal—no one ever has complained. The English like "boi-oi-oi-ing" best . . . Dorset police are exhibiting an anti-climb paint which stays slippery when applied to drain pipes . . . British TV's spy story, Danger Man, has been nominated in Hollywood as the best-produced TV program of 1965 . . . The Salvation Army has permission to use the Beatles' film Help as as basis for a fund campaign advertisement.

★ ★ ★

SNIPPETS—Canadian Girls' Rodeo Association is looking for competitors here. The association's head office address is Box 23, Calgary . . . Fox Cinema's former assistant manager, **Gary Nixon**, is now assistant librarian at Dawson Creek . . . **Harry Hollins**, who plays piano duets with his wife at Silver Threads, reads his music without glasses, which is pretty good for 95 . . . **Herbie II**, the caged seal at Undersea Gardens, punched a hole in his wire fence and attacked a lady halibut last week. Divers intervened but the halibut looked a bit flattened by it all . . . Pat Bay Highway residents are apparently competing in displaying reflector tape road marks which tell friends where to prepare to turn off.

Shotgun Shuba Says He Knew Gerda in '56

MONTREAL (CP) — Columnist Bruce Taylor writes in The Star of an interview with George Shuba, a former baseball player who said Gerda Munsinger followed him to Ottawa, Florida and Tennessee.

Mr. Shuba, who played with the old Montreal Royals of the International Baseball League and now works for the United States post office in Ohio, told Mr. Taylor he planned to tell the Federal Bureau of Investigation about his friendship with Miss Munsinger, central figure in a sex-and-security uproar in Parliament.

Mr. Taylor quotes Mr. Shuba as saying:

"All she ever said about herself was that she was a model. She never talked politics or anything like that. I never even saw her with a camera. . . .

"As far as I'm concerned, the only secrets she could have stolen at the ball park were the signals the catcher gave the pitcher.

FIRST MET IN 1956

Mr. Shuba, now married and a father of three, said he first met Miss Munsinger here early in the 1956 baseball season while he was playing for the Royals and dated her throughout the season. While with the Royals, he was known as Shotgun Shuba.

Some time between May and July, 1957, he said, he got a call from Gerda who was upset because "her mother had died in Germany."

Mr. Shuba said that when she got on the phone "she was crying and I couldn't talk to her. That's the last I ever heard of her."

He said he would tell the FBI about his relationship with Miss Munsinger because he did not want to lose his job with the U.S. post office.

Saanich Police Asked To Nab Mud-Throwers

Saanich school trustees Monday decided to ask Saanich police department for help in curbing petty vandalism at Royal Oak elementary and junior secondary schools.

Buildings superintendent Bryan Shaw told the board that mud has been splattered on exterior doors and walls at both schools on recent weekends.

Plants have been torn up and thrown against the buildings, he said. Mr. Shaw said it is more like the work of small children and is chiefly a nuisance. The vandalism has occurred on Saturday afternoons or evenings, he said.

Trustees agreed to request Saanich police to make extra checks of the schools, particularly at weekends.

FIRST CALL with Ben Wicks

"Now here's the deal. You and John . . . Main bout. Gardens, 29th.

'Usefulness As Minister Has Ended'

VANCOUVER (CP) —The leader of the New Democratic Party said Monday night that no matter what happens from now on regarding the case of Gerda Munsinger, the usefulness of Lucien Cardin as a justice minister has ended.

Here for a service club speech, T. C. Douglas told a press conference Mr. Cardin was only trying to prove his strength when he mentioned Mrs. Munsinger in the House of Commons during debate on his department's estimates.

Mr. Cardin since has alleged that one or more Conservative ministers in the last cabinet of John Diefenbaker were involved with her during their tenure in office and that a possible security leak existed because of this.

Mr. Douglas said of Mr. Cardin's accusations in the House: "So often weak men want to be strong in the wrong place. His ego was so injured that he acted like a spoiled child and had to lash out at somebody and in a temper mentioned the Munsinger case."

WOULD WALK OUT

Mr. Douglas said he is prepared to lead his party out of the House should the Liberals and Conservatives not return to the nation's business immediately. But he did not forsee the government falling over the issue.

He said the discussion should have ended with Prime Minister Pearson's announcement of a judicial inquiry into the affair, but that with Social Credit and Creditiste support the minority Liberal government would continue.

"It would be a very queer thing to hold an election over," he said. "I suppose you'd call it the Goldilocks election—who's been sleeping in my bed."

He also said he had been reliably informed that a person he would not name had destroyed the original justice department files on Mrs. Munsinger, 36, once believed dead but since found living in Munich, Germany. He said, though, the RCMP has a duplicate of the file.

He said that when a person is in public office his private life is public business, particularly if he is a cabinet minister.

"If I were a minister of the Crown and allowed myself to be compromised in some way, say a sex scandal, gambling or fraud, I would lay myself open to blackmail.

"It's not only a matter of security but the operation of the department. If someone were wanting special privileges then they can blackmail me."

"If I had been head of the government, I would have let him go just because I would consider him vulnerable to have around."

He mentioned no names.

Down on Farm . . .

HONG KONG (AP) — China has placed 160,000 writers, performers, artists and musicians in manual jobs on farms, factories, mines and military units in the past 18 months, Peking's official Peoples Daily reports.

FULTON REPLY

Munsinger File 'Sent to RCMP'

Times Ottawa Bureau

OTTAWA—RCMP file on the Munsinger case was returned and to the best of his knowledge that's where the file is today, former Conservative justice minister Davie Fulton said here today.

Mr. Fulton made this clear today in reply to charges in Vancouver by New Democratic leader T. C. Douglas that the file—Mr. Douglas described it as a justice file—had been destroyed by an individual he refused to identify.

The NDP said his source was completely dependable. However it was his understanding that the RCMP had a duplicate copy.

ONE COPY

It is Mr. Fulton's understanding there was only one copy of the file. It was shown to him by the RCMP commissioner. After examining it, he returned it to the RCMP.

During his speech in the Commons Monday, Mr. Fulton said that the file made no suggestion that "any offence had been committed by any member of the government."

Mr. Fulton said that he received a report from the RCMP. The same day he referred it to the then prime minister John Diefenbaker.

Transport Minister J. W. Pickersgill interrupted Mr. Fulton when he was speaking Monday in the House. Mr. Pickersgill asked if the file to which Mr. Fulton had made repeated reference was a "security file in the usual acceptance of that term?"

Mr. Fulton replied, "It was a confidential file, so marked and it dealt with matters which were secret and confidential as between myself and the RCMP."

The former justice minister said there was no charge or suggestion in the file that there had been a "breach of security."

However, Justice Minister Lucien Cardin has not charged that there has been a "breach of security." He did tell a press conference that there was a "security risk."

France Breaching Obligations

LONDON (AP)—British Foreign Secretary Michael Stewart accused France today of breaching its obligations toward its Western allies by its plan to withdraw troops from the NATO military network.

Stewart made his statement in opening a two-day ministerial meeting of the seven-country Western European Union. The WSU countries, besides Britain and France, are West Germany, Italy, Belgium, The Netherlands and Luxembourg.

In the discussion that followed, West German, Italian, Dutch and Luxembourg delegates joined Stewart in an expression of concern over President de Gaulle's plans.

France's representative, Jean de Broglie, said France's desire for change within the Atlantic alliance is as great as her desire that the North Atlantic Treaty should endure.

Stewart referred to a nine-power declaration signed Oct. 22, 1954, in London by the seven WEU countries and Canada and the United States. This laid down that all the forces of the signatory powers stationed in Europe should be under NATO command except those troops specifically earmarked for national purposes.

The British diplomat said France's desire to move its forces from NATO's command "is a contravention" of this agreement which later was endorsed by the 15-country NATO itself. Among the French forces de Gaulle plans to pull out of NATO's command are 65,000 troops in West Germany.

Crash Injures Husband, Wife

A woman is in fairly good condition today in Royal Jubilee Hospital following a car accident Saturday night in Saanich.

Injured was Mrs. Anne Aiken, 33, of 4012 McLellan, a passenger in a car driven by her husband, Charles.

Police said their auto struck a power pole at McKenzie and Cedar Hill Cross Road.

Mr. Aiken was also taken to hospital but was released after treatment.

"the spiritual revolution"

a public address by
Erwin D. Canham
editor in chief of
The Christian Science Monitor

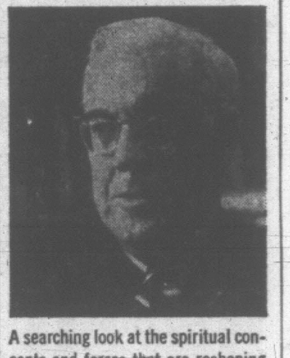

A searching look at the spiritual concepts and forces that are reshaping our world . . . an hour of deep probing with a journalist-statesman who is one of the world's respected thinkers . . . explores these questions:

- What's behind the explosive breakthroughs taking place in mankind's material knowledge? . . . What is their effect on the life and purpose of the individual?
- Are science and religion really in conflict? . . . Can the scientific approach help to affirm the existence and deeper meaning of God?

ABOUT MR. CANHAM . . .

Rhodes Scholar, former president of the American Society of Newspaper Editors, former president of the United States Chamber of Commerce, fellow of the American Academy of Arts and Sciences, and vice president for religious leaders of the American Safety Council.

He has served in the American delegation to the United Nations Assembly, and was vice chairman of the U.S. delegation to the United Nations Conference on Freedom of Information at Geneva.

Admission free and open to the public.

Mr. Canham's talk will be given in the Queen Elizabeth Theatre, Vancouver, AND BROUGHT BY LIVE TRANSMISSION DIRECT FROM THE THEATRE INTO THE AUDITORIUM OF

FIRST CHURCH OF CHRIST, SCIENTIST

Pandora Avenue and Chambers Street

Thursday, March 17 at 8 p.m.

Elevator Service—Parking Lot Entrance

WEATHER SYNOPSIS

Most of B.C. had another fairly mild night with strong to gale force winds on the coast. Temperatures went to just below freezing only in the Cariboo and in the Kootenays. Unsettled weather is expected over much of the province for the next few days as fairly moist air continues to flow in from the Pacific. However, temperatures are forecast to begin a slow downward trend as somewhat colder air moving from Alaska over the Pacific reaches the coast on Wednesday.

DOMINION PUBLIC WEATHER OFFICE 9 A.M. FORECASTS
Valid until midnight Wednesday

Victoria — Cloudy with a few showers Wednesday. Little change in temperature. Winds southeast 15. Low tonight and high Wednesday 40 and 50.

West Coast—Cloudy with showers Wednesday. Little change in temperature. Winds southwesterly 15. Low tonight and high Wednesday at Estevan Point 40 and 48.

Vancouver - Georgia Strait — Cloudy Wednesday. Rain changing to widely scattered showers before noon. Little change in temperature. Winds easterly 15. Low tonight and high Wednesday at Vancouver 38 and 48. Nanaimo 35 and 50.

TEMPERATURES YESTERDAY

	Min.	Max.	Prep.
Victoria	42	55	.01
Normal	39	49	--
ONE YEAR AGO			
Victoria	36	52	--
ACROSS THE CONTINENT			
St. John's	22	33	--
Halifax	28	39	--
Montreal	8	43	--
Ottawa	9	44	--
Toronto	25	51	--
Port Arthur	26	35	--
Winnipeg	27	39	--
Regina	29	--	.01
Saskatoon	29	37	.02
Medicine Hat	36	56	--
Lethbridge	35	57	--
Calgary	30	50	--
Edmonton	20	40	--
Kamloops	35	52	.02
Penticton	40	47	.25
Vancouver	43	54	.05
N. Westminster	42	51	.11
Nanaimo	43	51	.48
Kimberley	35	42	.02
Prince Rupert	37	51	--
Prince George	28	45	--
Fort St. John	29	48	--
Whitehorse	15	39	--
Seattle	44	54	.12
Portland	45	53	.18
Chicago	29	52	--
San Francisco	48	62	--
Los Angeles	51	61	--
New York	38	45	--
Palm Springs	63	89	--

World temperatures (based on observations taken at midnight PST.): London 41, Paris 36, Rome 34, Berlin 36, Stockholm 16, Moscow 25, Madrid 34, Tokyo 50.

U.S. weather (temperatures for Monday): Anchorage 13, —12; Las Vegas 81, 52; Phoenix 85, 50; Washington 51, 42; Honolulu 83, 71; Miami 73, 66.

CITY'S WEATHER RECORD

Sunshine, March	49.0 hrs.
Last March	128.5 hrs.
Normal (30 years)	62.3 hrs.
Sunshine, 1966	211.6 hrs.
Last year	248.0 hrs.
Normal (30 years)	229.0 hrs.
Precipitation, March	.67 ins.
Last March	.01 ins.
Normal (30 years)	1.08 ins.
Precipitation, 1966	6.61 ins.
Last year	8.75 ins.
Normal (30 years)	8.69 ins.

Sunrise, Sunset Wednesday
Sunrise ... 6:26   Sunset ... 18:20

TIDES AT VICTORIA
(Pacific Standard Time)

	Time H.M.	Ht. Ft.	Time H.M.	Ht. Ft.	Time H.M.	Ht. Ft.	Time H.M.	Ht. Ft.
15	03.09	8.3	16 58	2.7				
16	03.21	8.4	17.48	2.7				
17	03.47	8.4	18.36	2.7				
18	04.14	8.1	07.43	7.3	11.36	7.6	19.18	2.8
19	04.32	7.8	08.03	6.9	12.28	7.5	19.54	2.9
20	04.28	7.6	08.29	6.4	13.14	7.5	20.27	3.1
21	03 20	7.5	08.56	5.8	14.00	7.4	20.57	3.5

TIDES AT FULFORD HARBOUR
(Pacific Standard Time)

	Time H.M.	Ht. Ft.	Time H M.	Ht. Ft.	Time H.M.	Ht. Ft.	Time H.M.	Ht. Ft.
15	02.14	10.3	07.35	8.9	09.33	9.0	18.16	2.8
16	03.05	10.5	08.56	8.5	10.47	8.6	19.16	2.9
17	03.46	10.5	09.34	8.1	12.25	8.4	20.09	3.0
18	04.18	10.4	10.02	7.7	13.40	8.4	20.54	3.1
19	04.45	10.2	10.26	7.3	14.41	8.4	21.33	3.3
20	05.04	10.1	10.48	6.8	15.35	8.5	22.08	3.5
21	05.20	10.0	11.09	6.2	16.25	8.7	22.40	4.0

OPEN TONIGHT

HOW TO TAME THE NEW

INCOME TAX

TAKE IT TO BLOCK! They're experts at whipping up a fast, accurate tax return that saves you time, worry, and often money, too! Drop by your nearest BLOCK office today.

BOTH FEDERAL AND Provincial

LIFE

$5 UP

GUARANTEE
We guarantee accurate preparation of every tax return. If we make any errors that cost you any penalty or interest, we will pay the penalty or interest.

H&R BLOCK CO.

North America's Largest Tax Service, Over 1,000 Offices

2963 DOUGLAS VICTORIA	3716 OAK ST. VANCOUVER	3397 KINGSWAY VANCOUVER	2431 NANAIMO VANCOUVER

Weekdays 9 a.m. - 9 p.m.   Saturdays 9 a.m. - 5 p.m.

Phone 386-0012

NO APPOINTMENT NECESSARY

Palm Springs and European Health Spas

Announce a Spectacular

INTERNATIONAL Grand Opening

$17,000,000 in New Facilities
New Spas Are Opening in
PARIS   SYDNEY
ROME   MELBOURNE
MADRID   TOKYO
International Celebration Special

Facilities for MEN 21-80
Facilities for WOMEN 18-80

SAVE $20

NO INITIATION FEE

During International Celebration

FREE TRIAL

Facilities Are Shown for Appointment

PHONE NOW 385-0732

or

Clip This Free Guest Pass Below and COME BE OUR GUEST

GUEST PASS includes ALL the Facilities

GUEST TREATMENT PASS

Name ____________

Expiration date Good until Sunday, March 20

Guest of The Spa

DESERT DRY-HEAT ROOM

The Finnish Dry-Heat Sauna opens pores and eliminates toxic poisons from the body . . . stimulates loss of excess weight—new innovation for gaining a deep perspiration. Dry-heat temperatures from 160 to 180 degrees with zero humidity. It is a deep penetrating heat for muscle relaxation—very beneficial in relieving the system of nervous tension, stress and strain.

- Infra-Red, Sauna or Desert Dry-Heat Room
- Prone Hip Remover
- All Other Facilities

Hot Mineral Hydro Swirl-Pool

The Spa (Hydro-Swirl Pool) Area—direct from Europe and Palm Springs. Relax in special seats while Hot Swirling Mineral Water explodes against you to give you the very best in modern Hydrotherapy. Stimulates entire muscular and circulatory systems. Offers relief from arthritis, rheumatism, bursitis, aches and pains. So very effective for relieving the nervous tensions of modern living. Temperature 106 degrees.

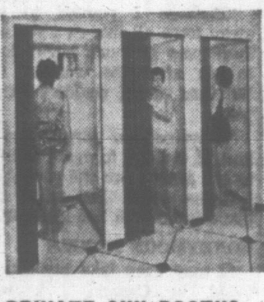

PRIVATE SUN BOOTHS

Ultra-violet quick-tan sun lamps. In spite of the weather our members can keep a tan all year 'round. The Westinghouse lamps also supply Vitamin "D" exactly as the sun does. These lamps operate on automatic timing switches to prevent over-exposure, and assure maximum benefits.

Ultra Modern Health Club

Your Private "Keep-Fit" Club. We'll slim you—firm you . . . keep you fit and healthy. Entire keep-fit area features plush red carpet, gleaming chrome, mirrored walls, gold upholstery . . . designed to pamper you. Patented scientific, electrical and mechanical machines to do the work for you. Your individual program is prescribed after a physical analysis . . . then personally supervised by personal instructor (or instructress for ladies). Our system is safe, fast, fun and invigorating.

Facilities are shown by appointment.

Palm Springs & European HEALTH SPA

1315 Government St.

Our affiliated prestige clubs are located in major cities throughout Canada, the U.S., Latin America and Europe. In Canada in Vancouver, Victoria, Calgary, Edmonton, Winnipeg, Toronto, Hamilton, London, Windsor, Ottawa, Montreal.

MACFARLANE ECHOES 'CHARGES

Education Minister Denies Uvic Treated 'Unfairly'

By JOHN MIKA
Legislative Reporter

Education Minister Leslie Peterson Monday denied that the University of Victoria has been or will be treated unfairly by government construction grant policies.

He was replying in the legislature to questions raised by Alan Macfarlane (L—Oak Bay) based on a speech made by Uvic development board official Floyd Fairclough several weeks ago.

Mr. Macfarlane said Uvic had to put up more than $800,000 for acquisition of property while Simon Fraser University received its land free.

Mr. Peterson replied that Burnaby municipality gave SFU its $2 million campus as a civic gift. He also pointed out that Uvic borrowed its $800,000 against the multi-million-dollar Thomas McPherson bequest.

HELD BACK GRANT

Mr. Macfarlane said the government had held back $500,000 of its promised $2.5 million matching grant for Uvic construction.

Mr. Peterson said Uvic fell behind its construction schedule so it had only drawn $2 million in progressive government payments when the Tri-University Building Fund was set up.

The minister said the government gave a special commitment to the Tri-U fund which was more generous than a matching grant but on the understanding that it superseded all previous matching grant arrangements which both Uvic and the University of B.C. had.

Mr. Macfarlane said that by 1970 Uvic will need $17.5 million, including the $500,000 matching grant that has been withheld, to meet its building needs for a projected student population of 5,000.

DEFICIT

He said it will receive only $10.9 million from the Tri-U fund, leaving it with a deficit in 1970 of $6.4 million.

Mr. Macfarlane said SFU's per student capital grants by 1970 would equal $2,571 against $1,551 for Uvic.

"The difference between the two is $1,020 per student, and when you multiply that by 5,000 students you get $5.1 million or almost the whole of the building deficit which will accrue by 1970," he said.

"So it becomes apparent that Uvic is not being treated fairly in comparison with Simon Fraser."

Mr. Peterson said there was no discrimination. He said the government grants were based on actual requirements of the universities.

CAMPUS FREE

He added that the provincial government gave the Lansdowne campus for free to Uvic when it achieved university status although it was worth a large sum of money which sooner or later would be realized by the university.

He also said direct comparisons between Uvic and SFU were not fair because all of SFU's buildings are being constructed during a high-cost period whereas Uvic is using the Lansdowne campus which was built at relatively cheaper prices.

Mr. Macfarlane insisted, however, that operating a split campus is more expensive "and this at a time when it has the same problem as Simon Fraser in developing its new Gordon Head campus."

Schools Blamed For 'Bad Image'

By AB KENT

British Columbia's politically sterile schoolrooms Monday night took some of the blame for the bad image of Canadian politics.

Liberal leader Ray Perrault told fellow members of the legislature a growing mistrust of public life "touches all of us," no matter where in Canada it derives.

And it touches on education, he said.

The occasion was debate on Education Minister Leslie Peterson's salary estimate. Mr. Perrault took the opportunity to criticize the lack of political expression — as part of the social studies curriculum — in public schools.

NO MAN AN ISLAND

"When it comes to general mistrust of politicians, legislatures and parliaments, no man is an island," Mr. Perrault said.

"If there is general public cynicism toward public life, we can't say it is a problem that belongs to some other part of Canada.

"A la Cardin," Mines Minister Donald Brothers said.

"It is a problem that deeply involves every member of this legislature and it touches on education," Mr. Perrault continued.

An opposition member took up the minister's hint. "Gunderson," he said.

But Mr. Perrault went on:

"I am not pointing the finger at any individual but I think we have a duty to improve our public image.

"No party in this house has a monopoly on virtue."

He said he would admit freely that the people who are elected to the legislature try to do "their best for their province and their country."

Being a member is "a high-minded vocation," he said.

"I've heard more young people in this past year say they don't want anything to do with politics because it's a dirty business."

The attitude needs correcting through education, Mr. Perrault said.

"I am sick and tired of school boards who think that to have politics in the classroom is just slightly worse than bubonic plague or hepatitis.

"Every graduating class in B.C. should be able to hear the political viewpoints. I think it would help the elected members — MPs and MLAs — to meet more students. I put forth this view in all sincerity," the Liberal said.

"It would be dreadful to lose young people of capacity simply because they believe public life to be sordid," Mr. Perrault said.

Mr. Peterson told the member the public schools "should not be held responsible for the public image of politicians . . . especially the harm politicians bring to this image in another house.

"They teach that public life is an honorable profession," the minister said.

"I'm afraid we have some responsibilities ourselves in this respect, responsibilities that unfortunately are being ignored in other places," Mr. Peterson said.

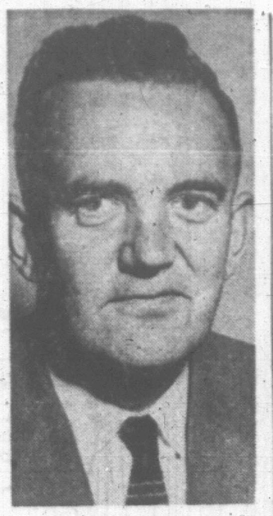

HARBORD
. . . pension plan lashed

CURB WELFARE

Right-Wing Party Needed

VANCOUVER (CP) — A Victoria insurance executive said Monday night insurance agents should form their own right-wing political party if necessary to curb what he described as financially ruinous welfare programs touted by exissting parties.

Justin Harbord, retiring president of the Insurance Agents' Association of B.C., was speaking at the association's annual meeting.

He said the Canada Pension Plan and compulsory medical insurance are forms of "political chicanery foisted on the people, not for the national good, but purely and simply to increase the popularity of politicians too weak to lead."

Mr. Harbord said Canada desperately needs a voice to the right—the left is more than adequately represented.

There were hundreds of thousands of "thrifty and self-reliant people" unrepresented by the existing political parties with the courage to say "this far and no farther with your welfare statism."

Mr. Harbor said the Canada Pension Plan is a "rotten piece of legislation" and said the young wage earners of this country "should be angry enough . . . to topple governments."

He blamed welfare statism for the brain drain, a "staggering tax burden which will increase," a foreseeable rise in unemployment, domination of Canada by foreign capital and an "almost impossible" export-import situation facing Canadian industry.

. . . TORIES PRESSING

Continued from Page 1

mitted as a landed immigrant if the government considered her a security risk.

Transport Minister Pickersgill shot back that he isn't in the least embarrassed by the fact he was immigration minister in 1955.

Mr. Pickersgill asked questions of his own. Was the RCMP file on Gerda Munsinger a security file? Why had she not been granted Canadian citizenship after completing the required five years' residence in 1960?

Mr. Fulton put another question: If the Munsinger case was such a threat to national security, why did the Pearson government wait nearly three years before unveiling it?

Mr. Cardin said he had no intention of blurting out the name Munsinger in the House March 4 or of discussing the case at his press conference Thursday He had done so under great provocation by the Conservatives.

Mr. Fulton, Mr. Nielsen and David Lewis (NDP — York South took exception to various aspects of the terms of reference for the judicial inquiry They called for an all-party House committee to change the terms, saying they should refer directly to all allegations by Mr. Cardin.

Mr. Pearson rejected these demands and called for an end to the emergency debate, technically a series of questions of privilege by Conservative frontbenchers. It was urgent for Parliament to return to the nation's business.

Michael Starr, Conservative House leader, shot back: "The prime minister has lost the confidence of this House as far as I'm concerned and any suggestion he has to make has no merit."

Referring to Mr. Cardin's press conference statements, Mr. Diefenbaker said:

"There never was a question of security in this matter." Mr. Cardin, by refusing to name names, had made a blanket condemnation of the Diefenbaker cabinet.

"This is fascism at its worst."

'MOVE WAS POLITICAL'

If the Liberals had known about the Munsinger affair, and if it was a question involving national security, why had they been sitting on it for so long? Strictly for political reasons, Mr. Diefenbaker said, 'to use on some future occasion."

Mr. Pearson should have fired Mr. Cardin within minutes of hearing about the justice minister's press conference, Mr. Diefenbaker said. Mr. Cardin's statements amounted to charging privy councillors indiscriminately of wrongdoing and treason."

"I don't say everything I did was right," Mr. Diefenbaker told the Commons. "But I do say everything I did was honest."

Mr. Cardin said he didn't think it "the right thing to do" to mention names in the Commons at this time. The judicial inquiry could go into that.

Besides, he added, the Opposition leader had seen the file in question and could tell his colleagues who was not involved.

Erik Nielsen (PC — Yukon said this defied the basic principle of justice — an accuser should name persons and back up his charges.

Some 30 to 50 former Conservative ministers were being asked to prove their innocence the way the present terms of inquiry were drawn up, he said.

. . . NOWLAN

Continued from Page 1

He has steadfastly refused to name the "two or more" he says were involved in the alleged sex-and-security affair.

Mr. Knowlan said: "I will have to consider whether I care to sit in this House while my father's name is under such a cloud."

It was the most dramatic and moving moment so far in the Commons debate on the Munsinger affair.

Mr. Nowland said that surely the clearing of his father's name should not be dependent on a serial story 4,000 miles away — a reference to Frau Munsinger selling her story to the highest bidder in West Germany.

Alberta Asks Liquor Rights For Indians

EDMONTON (CP) — The Alberta cabinet has asked the federal government to amend the Indian Act to grant liquor privileges to all Alberta Indians, F. C. Colborne, minister in charge of Indian affiars, said today.

Two years ago the provincial legislature approved a motion by Ed Gerhart (SC—Edmonton Northwest) to this effect. The cabinet made the recommendation in an order-in-council Monday.

Under the act, treaty Indian bands can hold plebiscites on the right to drink liquor. Several bands recently approved such plebiscites.

Non-treaty Indians are allowed liquor privileges.

$270,500 Estimated For Work on Schools

Bids have been invited by Saanich school board for renovations and additions to Royal Oak junior secondary school and McTavish elementary school.

An estimated $190,000 worth of work is envisioned at Royal Oak to provide food and clothing rooms, two new science rooms, a library, commerce room and art store room and renovations to the wood-electrical and power mechanics shops.

At McTavish school in North Saanich a new classroom, small library and activity room will be provided along with an enlarged classroom and additions to the administration area. Work is estimated at $80,500.

Work at both schools was approved last fall by ratepayers in Referendum 9. Tenders will be opened by the school board on March 28.

Ship Officers Seek to Join Labor Council

The Canadian Merchant Service Guild will shortly seek affiliation with the Victoria Labour Council.

The union, representing more than 400 ship's officers locally, will be the fourth to join the council in the last two months.

The new union will boost labour council membership to 72 local unions with a membership of 12,000 persons.

Over the weekend, the guild held its first national convention and agreed on a national structure in place of the present separate east and west divisions.

A spokesman said it will provide the first organization to represent marine officers from coast-to-coast.

A number of officers were members of locals of the Canadian Brotherhood of Railway, Transport and General Workers, but these were turned over to the revamped guild.

Elected president of the guild at the weekend was Robert Cook of Vancouver. Charles Lafrenie of Welland, Ont., is vice-president, and Ernest Meadows of Vancouver, is secretary-treasurer. New bylaws, policy proposals and election of officers will be submitted to members for confirmation in a referendum ballot.

The Canadian Merchant Service Guild, founded in 1917, is an affiliate of the Canadian Labour Congress and the B.C. Federation of Labour.

'HAPPY HOUR' WOULD SAVE MONEY

OXFORD, N.J. (UPI)—Free cocktails before dinner at county welfare homes?

A regular cocktail time or "happy hour" could save a welfare house more than $2,000 a year on tranquilizers, according to Mrs. Mildred Ochse, Warren County welfare home superintendent.

Recently returned from a three-day study of county home administration at Pennsylvania State University, Mrs. Ochse said much money could be saved according to surveys she saw. She added the program would be conducted by a doctor—not a bartender.

The welfare board took no action on her suggestion.

Channel Crossing On Bed

CALAIS, France (AP) — Six young men and a girl floated into Calais Monday aboard a brass bedstead after a trip from Ramsgate, England, that took almost eight hours.

The bedstead was equipped with empty oil drums for flotation, two small outboard motors as propulsion and a rudder for guidance.

The sea was calm, the weather cold. They left Ramsgate at 8:30 a.m. and arrived in Calais at 4:10 p.m. This was several hours later than expected. The passengers gave no reason for the delay.

All the bed riders wore raincoats of a type used by fishermen. They were equipped with life buoys and an escort boat from Ramsgate accompanied them.

After reaching Calais, the students from Hatfield College of Technology in Herefordshire again boarded the bed and set out on the return trip.

The only girl in the crew, Sue Spearing, 18, said: "We had a marvellous crossing. The sea was so smooth I even dropped off to sleep at one point. The bed was very comfortable.

Remove Deadly Gas

CHARLEMONT, Mass. (UPI) —Schools were closed in two western Massachusetts towns today as work crews tried to remove a derailed railroad tank car containing 3,000 gallons of deadly chlorine.

Announcing another Firestone

BREAKTHROUGH!

The revolutionary NEW

DLC-100 RETREAD

NEW! Wrap-around tread design -same as on new car tires

NEW! SUP-R-TUF Rubber -same as on new car tires

NEW! No Limit Guarantee -same as on new car tires

PROVED for 100 miles at 100 miles per hour

HALF the PRICE of new car tires!

SIZE	PRICE	SIZE	PRICE
750/14 775/14	$13.95	670/15 775/15	$13.95
800/14 825/14	16.10	710/15 815/15	16.10
850/14 855/14	17.55	845/15	17.55
		735/15	13.95
885/14	19.25	640/15	13.75

Plus retreadable casings — Add $1.00 for whitewalls

The Firestone DLC-100 is the first retread specifically designed and constructed for continuous high speed travel on today's superhighways. Drive in to your nearby Firestone Dealer or Store soon!

24-3474

Dunsmuir Super Service, 1400 Blanshard St., 1631 Hillside Ave., 386-3217, 385-5173

Hutcheson Texaco Service, 1647 Fort St., 383-5514

Cadboro Bay Motors, 3840 Cadboro Bay Rd., 472-2102

Bob & Gar's Service, 1990 Oak Bay Ave., 385-7614

Tyee Super Service, 100 Esquimalt Rd., 382-1813

Oak Bay 66 Service, 1950 Oak Bay Ave., 386-9421

Central Texaco Service, 3730 Douglas St., 383-6283

Craigflower Service, 996 Gorge Rd. W., 382-6701

Fairfield Shell Service, Cook and Fairfield, 385-6421

Storeway Royalite, 1705 Store St., 385-0312

Stuart's Texaco Service, 3096 Douglas St., 385-2590

Blanshard St. Texaco, 922 Blanshard St., 384-6322

Songhurst Shell, 1321 Yates St., 384-5312

Colwood Royalite, 2231 Sook Rd., 478-4432

Seward's Texaco Service, 2230 Sooke Rd., 478-4222

Lester's Texaco Service, 1351 Esquimalt Rd., 383-2421